

**Columbia County New Building Permit Application**

**For Office Use Only** Application # 44655 Date Received 3/4 By MG Permit # 39473  
 Zoning Official LW/CH Date 3-12-20 Flood Zone X Land Use Ag Zoning A-3  
 FEMA Map # \_\_\_\_\_ Elevation \_\_\_\_\_ MFE \_\_\_\_\_ River \_\_\_\_\_ Plans Examiner ME Date 3-12-20  
 Comments \_\_\_\_\_  
☒ NOC ☒ EH ☒ Deed or PA ☒ Site Plan ☐ State Road Info ☐ Well letter ☒ 911 Sheet ☐ Parent Parcel # \_\_\_\_\_  
☐ Dev Permit # \_\_\_\_\_ ☐ In Floodway ☒ Letter of Auth. from Contractor ☐ F W Comp. letter  
☐ Owner Builder Disclosure Statement ☐ Land Owner Affidavit ☐ Ellisville Water ☒ App Fee Paid ☒ Sub VF Form

Septic Permit No. 20-0147 OR City Water ☐ Fax \_\_\_\_\_

Applicant (Who will sign/pickup the permit) Dale Burd Phone 386-365-7674

Address 20619 CR 137, Lake City, FL, 32024

Owners Name Robert & Frann Beckel Phone 517-908-6011

911 Address 481 SW Sheppard Way, Lake City, FL, 32024

Contractors Name Christopher Scott Collins Phone 386-466-9715

Address 406 NW Old Mill Dr, Lake City, FL, 32055

Contractor Email scottcol1136@yahoo.com \*\*\*Include to get updates on this job.

Fee Simple Owner Name & Address Same as above

Bonding Co. Name & Address \_\_\_\_\_

Architect/Engineer Name & Address \_\_\_\_\_

Mortgage Lenders Name & Address \_\_\_\_\_

Circle the correct power company ☐ FL Power & Light ☒ Clay Elec. ☐ Suwannee Valley Elec. ☐ Duke Energy

Property ID Number 24-5S-16-03707-006 Estimated Construction Cost \$156,400

Subdivision Name Great South Timber Unr Lot 6 Block NA Unit NA Phase NA

Driving Directions from a Major Road Tustenuggee South, TR SW Nautilus, TL Sheppard Way, 4/10ths to address on left

Construction of New DW on frame Modular Commercial OR X Residential

Proposed Use/Occupancy Residential Number of Existing Dwellings on Property 0

Is the Building Fire Sprinkled? NO If Yes, blueprints included na Or Explain \_\_\_\_\_

Circle Proposed ☐ Culvert Permit or ☐ Culvert Waiver or ☐ D.O.T. Permit or ☒ Have an Existing Drive

Actual Distance of Structure from Property Lines - Front 385 Side 1223 Side 1266 Rear 381

Number of Stories 1 Heated Floor Area 1800 Total Floor Area 1980 Acreage 11

Zoning Applications applied for (Site & Development Plan, Special Exception, etc.) \_\_\_\_\_

**Columbia County Building Permit Application**

**CODE: Florida Building Code 2017 and the 2014 National Electrical Code.**

Application is hereby made to obtain a permit to do work and installations as indicated. I certify that no work or installation has commenced prior to the issuance of a permit and that all work be performed to meet the standards of all laws regulating construction in this jurisdiction.

**TIME LIMITATIONS OF APPLICATION :** An application for a permit for any proposed work shall be deemed to have been abandoned 180 days after the date of filing, unless pursued in good faith or a permit has been issued.

**TIME LIMITATIONS OF PERMITS:** Every permit issued shall become invalid unless the work authorized by such permit is commenced within 180 days after its issuance, or if the work authorized by such permit is suspended or abandoned for a period of 180 days after the time work is commenced. A valid permit receives an approved inspection every 180 days. Work shall be considered not suspended, abandoned or invalid when the permit has received an approved inspection within 180 days of the previous approved inspection.

**FLORIDA'S CONSTRUCTION LIEN LAW: Protect Yourself and Your Investment:** According to Florida Law, those who work on your property or provide materials, and are not paid-in-full, have a right to enforce their claim for payment against your property. This claim is known as a construction lien. If your contractor fails to pay subcontractors or material suppliers or neglects to make other legally required payments, the people who are owed money may look to your property for payment, even if you have paid your contractor in full. This means if a lien is filed against your property, it could be sold against your will to pay for labor, materials or other services which your contractor may have failed to pay.

**NOTICE OF RESPONSIBILITY TO CONTRACTOR AND AGENT:** **YOU ARE HEREBY NOTIFIED** as the recipient of a building permit from Columbia County, Florida, you will be held responsible to the County for any damage to sidewalks and/or road curbs and gutters, concrete features and structures, together with damage to drainage facilities, removal of sod, major changes to lot grades that result in ponding of water, or other damage to roadway and other public infrastructure facilities caused by you or your contractor, subcontractors, agents or representatives in the construction and/or improvement of the building and lot for which this permit is issued. No certificate of occupancy will be issued until all corrective work to these public infrastructures and facilities has been corrected.

**WARNING TO OWNER:** YOUR FAILURE TO RECORD A NOTICE OF COMMENCEMENT MAY RESULT IN YOU PAYING TWICE FOR IMPROVEMENTS TO YOUR PROPERTY. A NOTICE OF COMMENCEMENT MUST BE RECORDED AND POSTED ON THE JOB SITE BEFORE THE FIRST INSPECTION. IF YOU INTEND TO OBTAIN FINANCING, CONSULT WITH YOUR LENDER OR ATTORNEY BEFORE RECORDING YOUR NOTICE OF COMMENCEMENT.

**OWNERS CERTIFICATION:** I CERTIFY THAT ALL THE FOREGOING INFORMATION IS ACCURATE AND THAT ALL WORK WILL BE DONE IN COMPLIANCE WITH ALL APPLICABLE LAWS REGULATING CONSTRUCTION AND ZONING.

**NOTICE TO OWNER:** There are some properties that may have deed restrictions recorded upon them. These restrictions may limit or prohibit the work applied for in your building permit. You must verify if your property is encumbered by any restrictions or face possible litigation and or fines.

Bob Beckel  
Bob Beckel

Print Owners Name

[Signature]  
Owners Signature

**\*\*Property owners must sign here before any permit will be issued.**

**\*\*If this is an Owner Builder Permit Application then, ONLY the owner can sign the building permit when it is issued.**

**CONTRACTORS AFFIDAVIT:** By my signature I understand and agree that I have informed and provided this written statement to the owner of all the above written responsibilities in Columbia County for obtaining this Building Permit including all application and permit time limitations.

Christopher Scott Collins  
Contractor's Signature

Contractor's License Number CBC1253434  
Columbia County  
Competency Card Number 001043 ✓

Affirmed under penalty of perjury to by the Contractor and subscribed before me this 4 day of MAR 2020.  
Personally known ☒ or Produced Identification ☐

[Signature]  
State of Florida Notary Signature (For the Contractor)

SEAL  
Dale R. Burd  
NOTARY PUBLIC  
STATE OF FLORIDA  
Comm# GG231750  
Expires 7/16/2022

# SUBCONTRACTOR VERIFICATION

APPLICATION/PERMIT # \_\_\_\_\_ JOB NAME Robert & Frann Beckel

## THIS FORM MUST BE SUBMITTED BEFORE A PERMIT WILL BE ISSUED

Columbia County issues combination permits. One permit will cover all trades doing work at the permitted site. It is **REQUIRED** that we have records of the subcontractors who actually did the trade specific work under the general contractors permit.

**NOTE:** It shall be the responsibility of the general contractor to make sure that all of the subcontractors are licensed with the Columbia County Building Department.

Use website to confirm licenses: <http://www.columbiacountyfla.com/PermitSearch/ContractorSearch.aspx>

**NOTE:** If this should change prior to completion of the project, it is your responsibility to have a corrected form submitted to our office, before that work has begun.

Violations will result in stop work orders and/or fines.

<b>ELECTRICAL</b> <input checked="" type="checkbox"/>	Print Name <u>Glenn Whittington</u> Signature _____	Need [ ] [ ] [ ] [ ] [ ]
CC# _____	Company Name: <u>Whittington Electric</u>	
	License #: <u>CAC 13002957</u> Phone #: <u>386-972-1700</u>	
<b>MECHANICAL/A/C</b> <input checked="" type="checkbox"/>	Print Name <u>Timothy Shatto</u> Signature <u>Timothy D. Shatto</u>	Need [ ] [ ] [ ] [ ] [ ]
CC# <u>770</u>	Company Name: <u>Shatto Heat &amp; Air</u>	
	License #: <u>CAC 057875</u> Phone #: <u>386-496-8224</u>	
<b>PLUMBING/GAS</b> <input checked="" type="checkbox"/>	Print Name <u>Melvin R Lopez</u> Signature _____	Need [ ] [ ] [ ] [ ] [ ]
CC# _____	Company Name: <u>Advanced Electric &amp; Security</u>	
	License #: <u>CFC 1428953</u> Phone #: <u>352-414-7599</u>	
<b>ROOFING</b> <input type="checkbox"/>	Print Name _____ Signature _____	Need [ ] [ ] [ ] [ ] [ ]
CC# _____	Company Name: _____	
	License #: _____ Phone #: _____	
<b>SHEET METAL</b> <input type="checkbox"/>	Print Name _____ Signature _____	Need [ ] [ ] [ ] [ ] [ ]
CC# _____	Company Name: _____	
	License #: _____ Phone #: _____	
<b>FIRE SYSTEM/SPRINKLER</b> <input type="checkbox"/>	Print Name _____ Signature _____	Need [ ] [ ] [ ] [ ] [ ]
CC# _____	Company Name: _____	
	License #: _____ Phone #: _____	
<b>SOLAR</b> <input type="checkbox"/>	Print Name _____ Signature _____	Need [ ] [ ] [ ] [ ] [ ]
CC# _____	Company Name: _____	
	License #: _____ Phone #: _____	
<b>STATE SPECIALTY</b> <input type="checkbox"/>	Print Name _____ Signature _____	Need [ ] [ ] [ ] [ ] [ ]
CC# _____	Company Name: _____	
	License #: _____ Phone #: _____	



# SUBCONTRACTOR VERIFICATION

APPLICATION/PERMIT # \_\_\_\_\_ JOB NAME Robert & Frann Beckel

**THIS FORM MUST BE SUBMITTED BEFORE A PERMIT WILL BE ISSUED**

Columbia County issues combination permits. One permit will cover all trades doing work at the permitted site. It is **REQUIRED** that we have records of the subcontractors who actually did the trade specific work under the general contractors permit.

**NOTE:** It shall be the responsibility of the general contractor to make sure that all of the subcontractors are licensed with the Columbia County Building Department.

Use website to confirm licenses: <http://www.columbiacountyfla.com/PermitSearch/ContractorSearch.aspx>

**NOTE:** If this should change prior to completion of the project, it is your responsibility to have a corrected form submitted to our office, before that work has begun.

Violations will result in stop work orders and/or fines.

<b>ELECTRICAL</b> <input checked="" type="checkbox"/>	Print Name <u>Glenn Whittington</u> Signature <u><i>Glenn Whittington</i></u> Company Name: <u>Whittington Electric</u> License #: <u>CAC 13002957</u> Phone #: <u>386-972-1700</u>	<u>Need</u> -- Lic -- Liab -- W/C -- EX -- DE
<b>MECHANICAL/</b> <b>A/C</b> <input checked="" type="checkbox"/>	Print Name <u>Timothy Shatto</u> Signature _____ Company Name: <u>Shatto Heat &amp; Air</u> License #: <u>CAC 057875</u> Phone #: <u>386-496-8224</u>	<u>Need</u> -- Lic -- Liab -- W/C -- EX -- DE
<b>PLUMBING/</b> <b>GAS</b> <input checked="" type="checkbox"/>	Print Name <u>Melvin R Lopez</u> Signature _____ Company Name: <u>Advanced Electric &amp; Security</u> License #: <u>CFC 1428953</u> Phone #: <u>352-414-7599</u>	<u>Need</u> -- Lic -- Liab -- W/C -- EX -- DE
<b>ROOFING</b> <input type="checkbox"/>	Print Name _____ Signature _____ Company Name: _____ License #: _____ Phone #: _____	<u>Need</u> -- Lic -- Liab -- W/C -- EX -- DE
<b>SHEET METAL</b> <input type="checkbox"/>	Print Name _____ Signature _____ Company Name: _____ License #: _____ Phone #: _____	<u>Need</u> -- Lic -- Liab -- W/C -- EX -- DE
<b>FIRE SYSTEM/</b> <b>SPRINKLER</b> <input type="checkbox"/>	Print Name _____ Signature _____ Company Name: _____ License #: _____ Phone #: _____	<u>Need</u> -- Lic -- Liab -- W/C -- EX -- DE
<b>SOLAR</b> <input type="checkbox"/>	Print Name _____ Signature _____ Company Name: _____ License #: _____ Phone #: _____	<u>Need</u> -- Lic -- Liab -- W/C -- EX -- DE
<b>STATE</b> <b>SPECIALTY</b> <input type="checkbox"/>	Print Name _____ Signature _____ Company Name: _____ License #: _____ Phone #: _____	<u>Need</u> -- Lic -- Liab -- W/C -- EX -- DE

# SUBCONTRACTOR VERIFICATION

APPLICATION/PERMIT # \_\_\_\_\_ JOB NAME Robert & Frann Beckel

**THIS FORM MUST BE SUBMITTED BEFORE A PERMIT WILL BE ISSUED**

Columbia County issues combination permits. One permit will cover all trades doing work at the permitted site. It is **REQUIRED** that we have records of the subcontractors who actually did the trade specific work under the general contractors permit.

**NOTE:** It shall be the responsibility of the general contractor to make sure that all of the subcontractors are licensed with the Columbia County Building Department.

Use website to confirm licenses: <http://www.columbiacountyfla.com/PermitSearch/ContractorSearch.aspx>

**NOTE:** If this should change prior to completion of the project, it is your responsibility to have a corrected form submitted to our office, before that work has begun.

Violations will result in stop work orders and/or fines.

<b>ELECTRICAL</b> <input checked="" type="checkbox"/>	Print Name <u>Glenn Whittington</u> Signature _____ Company Name: <u>Whittington Electric</u> License #: <u>CAC 13002957</u> Phone #: <u>386-972-1700</u>	<u>Need</u> - Lic - Liab - W/C - EX - DE
<b>MECHANICAL/A/C</b> <input checked="" type="checkbox"/>	Print Name <u>Timothy Shatto</u> Signature _____ Company Name: <u>Shatto Heat &amp; Air</u> License #: <u>CAC 057875</u> Phone #: <u>386-496-8224</u>	<u>Need</u> - Lic - Liab - W/C - EX - DE
<b>PLUMBING/GAS</b> <input checked="" type="checkbox"/>	Print Name <u>Melvin R Lopez</u> Signature <u>[Signature]</u> Company Name: <u>Advanced Electric &amp; Security</u> License #: <u>CFC 1428953</u> Phone #: <u>352-414-7599</u>	<u>Need</u> - Lic - Liab - W/C - EX - DE
<b>ROOFING</b> <input type="checkbox"/>	Print Name _____ Signature _____ Company Name: _____ License #: _____ Phone #: _____	<u>Need</u> - Lic - Liab - W/C - EX - DE
<b>SHEET METAL</b> <input type="checkbox"/>	Print Name _____ Signature _____ Company Name: _____ License #: _____ Phone #: _____	<u>Need</u> - Lic - Liab - W/C - EX - DE
<b>FIRE SYSTEM/SPRINKLER</b> <input type="checkbox"/>	Print Name _____ Signature _____ Company Name: _____ License #: _____ Phone #: _____	<u>Need</u> - Lic - Liab - W/C - EX - DE
<b>SOLAR</b> <input type="checkbox"/>	Print Name _____ Signature _____ Company Name: _____ License #: _____ Phone #: _____	<u>Need</u> - Lic - Liab - W/C - EX - DE
<b>STATE SPECIALTY</b> <input type="checkbox"/>	Print Name _____ Signature _____ Company Name: _____ License #: _____ Phone #: _____	<u>Need</u> - Lic - Liab - W/C - EX - DE



COLUMBIA COUNTY BUILDING DEPARTMENT  
135 NE Hernando Ave. Suite B-21, Lake City, FL 32055  
Phone: 386-758-1008 Fax: 386-758-2160

LETTER OF AUTHORIZATION TO SIGN FOR PERMITS

I, Christopher Scott Collins (license holder name), licensed qualifier  
for Christopher Scott Collins (company name), do certify that  
the below referenced person(s) listed on this form is/are contracted/hired by me, the license  
holder, or is/are employed by me directly or through an employee leasing arrangement, or, is an  
officer of the corporation, or, partner as defined in Florida Statutes Chapter 468, and the said  
person(s) is/are under my direct supervision and control and is/are authorized to purchase  
permits, call for inspections and sign on my behalf.

Printed Name of Person Authorized	Signature of Authorized Person
1. <u>Dale Ford</u>	1. <u>[Signature]</u>
2. <u>Rocky Ford</u>	2. <u>[Signature]</u>
3. <u>LISA Ford</u>	3. <u>[Signature]</u>
4.	4.
5.	5.

I, the license holder, realize that I am responsible for all permits purchased, and all work done  
under my license and fully responsible for compliance with all Florida Statutes, Codes, and  
Local Ordinances. I understand that the State and County Licensing Boards have the power and  
authority to discipline a license holder for violations committed by him/her, his/her agents,  
officers, or employees and that I have full responsibility for compliance with all statutes, codes  
and ordinances inherent in the privilege granted by issuance of such permits.

If at any time the person(s) you have authorized is/are no longer agents, employee(s), or  
officer(s), you must notify this department in writing of the changes and submit a new letter of  
authorization form, which will supersede all previous lists. Failure to do so may allow  
unauthorized persons to use your name and/or license number to obtain permits.

Christopher Scott Collins  
License Holder's Signature (Notarized)

CB1257863  
License Number

12/12/16  
Date

NOTARY INFORMATION:

STATE OF: Florida COUNTY OF: Columbia

The above license holder, whose name is Christopher Scott Collins,  
personally appeared before me and is known by me or has produced identification  
(type of I.D.) \_\_\_\_\_ on this 12 day of Dec, 2016.

Kelly R Bishop  
NOTARY'S SIGNATURE







COLUMBIA COUNTY BUILDING DEPARTMENT  
135 NE Hernando Ave, Suite B-21, Lake City, FL 32055  
Phone: 386-758-1008 Fax: 386-758-2160

### LICENSED QUALIFIER AUTHORIZATION

I, Timothy Shatto (license holder name), licensed qualifier  
for Shatto Heat & Air (company name), do certify that

the below referenced person(s) listed on this form is/are contracted/hired by me, the license holder, or is/are employed by me directly or through an employee leasing arrangement; or, is an officer of the corporation; or, partner as defined in Florida Statutes Chapter 468, and the said person(s) is/are under my direct supervision and control and is/are authorized to purchase and sign permits; call for inspections and sign subcontractor verification forms on my behalf.

Printed Name of Person Authorized	Signature of Authorized Person
1. Bo Royals	1.
2. Dale Burd	2.
3.	3.
4.	4.
5.	5.

I, the license holder, realize that I am responsible for all permits purchased, and all work done under my license and fully responsible for compliance with all Florida Statutes, Codes, and Local Ordinances. I understand that the State and County Licensing Boards have the power and authority to discipline a license holder for violations committed by him/her, his/her agents, officers, or employees and that I have full responsibility for compliance with all statutes, codes and ordinances inherent in the privilege granted by issuance of such permits.

If at any time the person(s) you have authorized is/are no longer agents, employee(s), or officer(s), you must notify this department in writing of the changes and submit a new letter of authorization form, which will supersede all previous lists. Failure to do so may allow unauthorized persons to use your name and/or license number to obtain permits.

Timothy D. Shatto  
Licensed Qualifiers Signature (Notarized)

CAC 057875  
License Number

2/22/18  
Date

#### NOTARY INFORMATION:

STATE OF: Florida COUNTY OF: Union

The above license holder, whose name is Timothy D. Shatto  
personally appeared before me and is known by me or has produced identification  
(type of I.D.) \_\_\_\_\_ on this 22 day of February, 2018.

Victoria K. Palmer  
NOTARY'S SIGNATURE

(Seal/Stamp)





COLUMBIA COUNTY BUILDING DEPARTMENT  
135 NE Hernando Ave, Suite B-21, Lake City, FL 32055  
Phone: 386-758-1008 Fax: 386-758-2160

### LICENSED QUALIFIER AUTHORIZATION

I, Glen Whittington (license holder name), licensed qualifier  
for Whittington Electric Inc (company name), do certify that  
the below referenced person(s) listed on this form is/are contracted/hired by me, the license  
holder, or is/are employed by me directly or through an employee leasing arrangement; or, is an  
officer of the corporation; or, partner as defined in Florida Statutes Chapter 468, and the said  
person(s) is/are under my direct supervision and control and is/are authorized to purchase and  
sign permits; call for inspections and sign subcontractor verification forms on my behalf.

Printed Name of Person Authorized	Signature of Authorized Person
1. <u>Walter Ford</u>	1. <u>[Signature]</u>
2. <u>Rocky Ford</u>	2. <u>[Signature]</u>
3.	3.
4.	4.
5.	5.

I, the license holder, realize that I am responsible for all permits purchased, and all work done  
under my license and fully responsible for compliance with all Florida Statutes, Codes, and  
Local Ordinances. I understand that the State and County Licensing Boards have the power and  
authority to discipline a license holder for violations committed by him/her, his/her agents,  
officers, or employees and that I have full responsibility for compliance with all statutes, codes  
and ordinances inherent in the privilege granted by issuance of such permits.

If at any time the person(s) you have authorized is/are no longer agents, employee(s), or  
officer(s), you must notify this department in writing of the changes and submit a new letter of  
authorization form, which will supersede all previous lists. Failure to do so may allow  
unauthorized persons to use your name and/or license number to obtain permits.

Glen Whittington License Number EL13002957 Date 3/7/16  
Licensed Qualifiers Signature (Notarized)

#### NOTARY INFORMATION:

STATE OF: FL COUNTY OF: Columbia

The above license holder, whose name is Glen Whittington,  
personally appeared before me and is known by me or has produced identification  
(type of I.D.) FL DL on this 7 day of MARCH, 20 16.

Kelly R Bishop  
NOTARY'S SIGNATURE

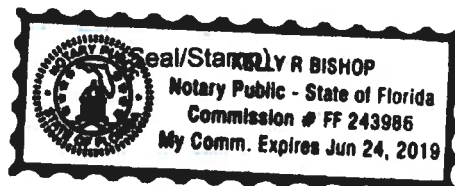





**COLUMBIA COUNTY BUILDING DEPARTMENT**  
**LETTER OF AUTHORIZATION TO SIGN FOR PERMITS**  
 135 NE Hernando Ave, Suite B-21, Lake City, FL 32055  
 Phone: 386-758-1008 Fax: 386-758-2160

I, Melvin R. Lopez (license holder name), licensed qualifier

for Advanced Electric & Security (company name), do certify that

the below referenced person(s) listed on this form is/are **employed** by me directly or through an employee leasing arrangement; or, is an officer of the corporation; or, partner as defined in Florida Statutes Chapter 468, and the said person(s) is/are under my direct supervision and control and is/are authorized to purchase permits, call for inspections, and sign on my behalf.

Printed Name of Person Authorized	Signature of Authorized Person
1. Dale Burd	1.
2. <u>FOR ADDRESS</u>	2. <u>481 SW Sheppard Ave</u>
3.	3. <u>Lake City, FL 32055</u>
4.	4.
5.	5.

I, the license holder, realize that I am responsible for all permits purchased, and all work done under my license and fully responsible for compliance with all Florida Statutes, Codes, and Local Ordinances. I understand that the State and County Licensing Boards have the power and authority to discipline a license holder for violations committed by him/her, his/her agents, officers, or employees and that I have full responsibility for compliance with all statutes, codes and ordinances inherent in the privilege granted by issuance of such permits.

If at any time the person(s) you have authorized is/are no longer employee(s), or officer(s), you must notify this department in writing of the changes and submit a new letter of authorization form, which will supersede all previous lists. Failure to do so may allow unauthorized persons to use your name and/or license number to obtain permits.

License Holders Signature (Notarized)

CFC1428593

License Number

2-25-20

Date

**NOTARY INFORMATION:**

STATE OF: Florida COUNTY OF: Columbia

The above license holder, whose name is MELVIN LOPEZ, personally appeared before me and is known by me or has produced identification (type of I.D.) \_\_\_\_\_ on this 25<sup>th</sup> day of FEBRUARY, 20 20.

NOTARY'S SIGNATURE

(Seal/Stamp)



**Peter Daniel Salinas**  
 Comm. # 66931315  
 Expires: November 12, 2023  
 Bonded Thru Aaron Notary

HOME

## Columbia County Property Appraiser

Jeff Hampton

updated: 2/11/2020

Record Search

Search Results

Parcel Details

GIS Map

## Columbia County Property Appraiser

Jeff Hampton

## 2020 Working Values

updated: 2/11/2020

Retrieve Tax Record

2019 TRIM (pdf)

Property Card

Parcel List Generator

Show on GIS Map

Print

Parcel: &lt;&lt; 24-5S-16-03707-006 &gt;&gt;

Aerial Viewer

Pictometry

Google Maps

## Owner &amp; Property Info

Result: 1 of 4 &gt;&gt;

Owner	BECKEL ROBERT & FRANN BECKEL 2300 KANE RD STOCKBRIDGE, MI 49285		
Site	481 SHEPPARD WAY, LAKE CITY		
Description*	COMM SE COR OF SEC, RUN W 1305.14 FT TO E R/W SHEPHERD WAY, N ALONG R/W 1859.42 FT FOR POB, CONT N ALONG R/W 386.43 FT, E 1223.56 FT, S 381.83 FT, W 1266.51 FT TO POB. (AKA TRACT 6 GREAT SOUTH TIMBER S/D UNR). 865-1244, DC 1202-67, ORDER 1210-592, CT 1231-1 ...more>>>		
Area	11 AC	S/T/R	24-5S-16E
Use Code**	MISC RES (000700)	Tax District	3

\*The Description above is not to be used as the Legal Description for this parcel in any legal transaction.

\*\*The Use Code is a FL Dept. of Revenue (DOR) code and is not maintained by the Property Appraiser's office. Please contact your city or county Planning & Zoning office for specific zoning information.

## Property &amp; Assessment Values

2019 Certified Values		2020 Working Values	
Mkt Land (2)	\$42,912	Mkt Land (2)	\$42,912
Ag Land (0)	\$0	Ag Land (0)	\$0
Building (0)	\$0	Building (0)	\$0
XFOB (3)	\$3,000	XFOB (3)	\$3,000
Just	\$45,912	Just	\$45,912
Class	\$0	Class	\$0
Appraised	\$45,912	Appraised	\$45,912
SOH Cap [?]	\$0	SOH Cap [?]	\$0
Assessed	\$45,912	Assessed	\$45,912
Exempt	\$0	Exempt	\$0
Total	county: \$45,912	Total	county: \$45,912
Taxable	city: \$45,912	Taxable	city: \$45,912
	other: \$45,912		other: \$45,912
	school: \$45,912		school: \$45,912



## Sales History

Show Similar Sales within 1/2 mile

Fill out Sales Questionnaire

Sale Date	Sale Price	Book/Page	Deed	V/I	Quality (Codes)	RCode
4/12/2017	\$40,000	1334/2305	WD	V	Q	01
5/20/2014	\$25,000	1275/2043	WD	I	U	12
3/19/2012	\$100	1231/1791	CT	I	U	18
8/15/1998	\$23,000	865/1244	WD	V	Q	

## Building Characteristics



District No. 1 - Ronald Williams  
District No. 2 - Rocky Ford  
District No. 3 - Bucky Nash  
District No. 4 - Toby Witt  
District No. 5 - Tim Murphy

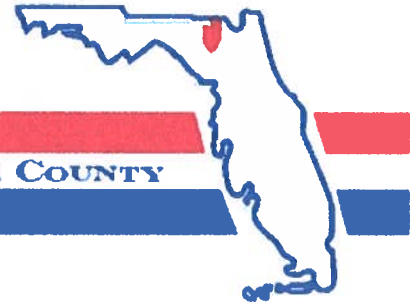

**BOARD OF COUNTY COMMISSIONERS • COLUMBIA COUNTY**

**Address Assignment and Maintenance Document**

To maintain the county wide Addressing Policy you must make application for a 9-1-1 Address at the time you apply for a building permit. The established standards for addressing and posting numbers to all principal buildings, dwellings, businesses and industries are contained in Columbia County Ordinance 2001-9. The addressing system is to enable Emergency Services Agencies to locate you in an emergency, and to assist the United States Postal Service and the public in the timely and efficient provision of services to residents and businesses of Columbia County

---

Date/Time Issued: **2/25/2020 8:56:33 PM**  
Address: **481 SW SHEPPARD Way**  
City: **LAKE CITY**  
State: **FL**  
Zip Code **32024**

---

Parcel ID **03707-006**

---

REMARKS: Address Verification.

**NOTICE: THIS ADDRESS WAS ISSUED BASED ON LOCATION AND ACCESS INFORMATION RECEIVED FROM THE REQUESTER. SHOULD, AT A LATER DATE, THE LOCATION AND/OR ACCESS INFORMATION BE FOUND TO BE IN ERROR OR CHANGED, THIS ADDRESS IS SUBJECT TO CHANGE.**

Address Issued By: **Signed:/ Matt Crews**

---

Columbia County GIS/911 Addressing Coordinator

**COLUMBIA COUNTY  
911 ADDRESSING / GIS DEPARTMENT**

263 NW Lake City Ave., Lake City, FL 32055 Telephone: (386) 758-1125  
Email: [gis@columbiacountyfla.com](mailto:gis@columbiacountyfla.com)





STATE OF FLORIDA  
DEPARTMENT OF HEALTH  
ONSITE SEWAGE TREATMENT AND DISPOSAL  
SYSTEM  
APPLICATION FOR CONSTRUCTION PERMIT

App # 44655

New Columbia

PERMIT NO. 20-0147  
DATE PAID: 2/25/20  
FEE PAID: 310.00  
RECEIPT #: 1469790

APPLICATION FOR:

☒ New System ☐ Existing System ☐ Holding Tank ☐ Innovative  
☐ Repair ☐ Abandonment ☐ Temporary ☐

APPLICANT: Robert Beckel

AGENT: Robert W. Ford Jr North Florida Septic Tank Inc;

TELEPHONE: 386-755-6372

MAILING ADDRESS: 741 SE State Road 100 Lake City, Fla 32025

TO BE COMPLETED BY APPLICANT OR APPLICANT'S AUTHORIZED AGENT. SYSTEMS MUST BE CONSTRUCTED BY A PERSON LICENSED PURSUANT TO 489.105(3)(m) OR 489.552, FLORIDA STATUTES. IT IS THE APPLICANT'S RESPONSIBILITY TO PROVIDE DOCUMENTATION OF THE DATE THE LOT WAS CREATED OR PLATTED (MM/DD/YY) IF REQUESTING CONSIDERATION OF STATUTORY GRANDFATHER PROVISIONS.

PROPERTY INFORMATION

LOT: 6 BLOCK: — SUBDIVISION: The Great South Timber PLATTED: 11/16

PROPERTY ID #: 2A-55-16-03707-006 ZONING: MR I/M OR EQUIVALENT: [ Y ☒ N ]

PROPERTY SIZE: 11 ACRES WATER SUPPLY: ☒ PRIVATE PUBLIC ☐ ≤2000GPD ☐ >2000GPD

IS SEWER AVAILABLE AS PER 381.0065, FS? [ No ] DISTANCE TO SEWER: 114 FT

PROPERTY ADDRESS: 481<sup>SW</sup> Sheppard Way Lake City

DIRECTIONS TO PROPERTY: 475 (TL) onto CR 240, (TR) onto Old Wire Rd, (TL) onto Gainer Rd, (TL) onto Sheppard Rd, Lot on CR

BUILDING INFORMATION

☒ RESIDENTIAL ☐ COMMERCIAL

Unit No	Type of Establishment	No. of Bedrooms	Building Area Sqft	Commercial/Institutional System Design Table 1, Chapter 64E-6, FAC
1	M Home	3	1980	
2				
3				
4				

☐ Floor/Equipment Drains ☐ Other (Specify) \_\_\_\_\_

SIGNATURE: Robert W. Ford Jr

DATE: 2/20/2020

STATE OF FLORIDA  
DEPARTMENT OF HEALTH  
APPLICATION FOR ONSITE SEWAGE DISPOSAL SYSTEM CONSTRUCTION PERMIT

Permit Application Number 20-0147

Back ----- PART II - SITEPLAN ----- 210'

Scale: 1 inch = 40 feet.

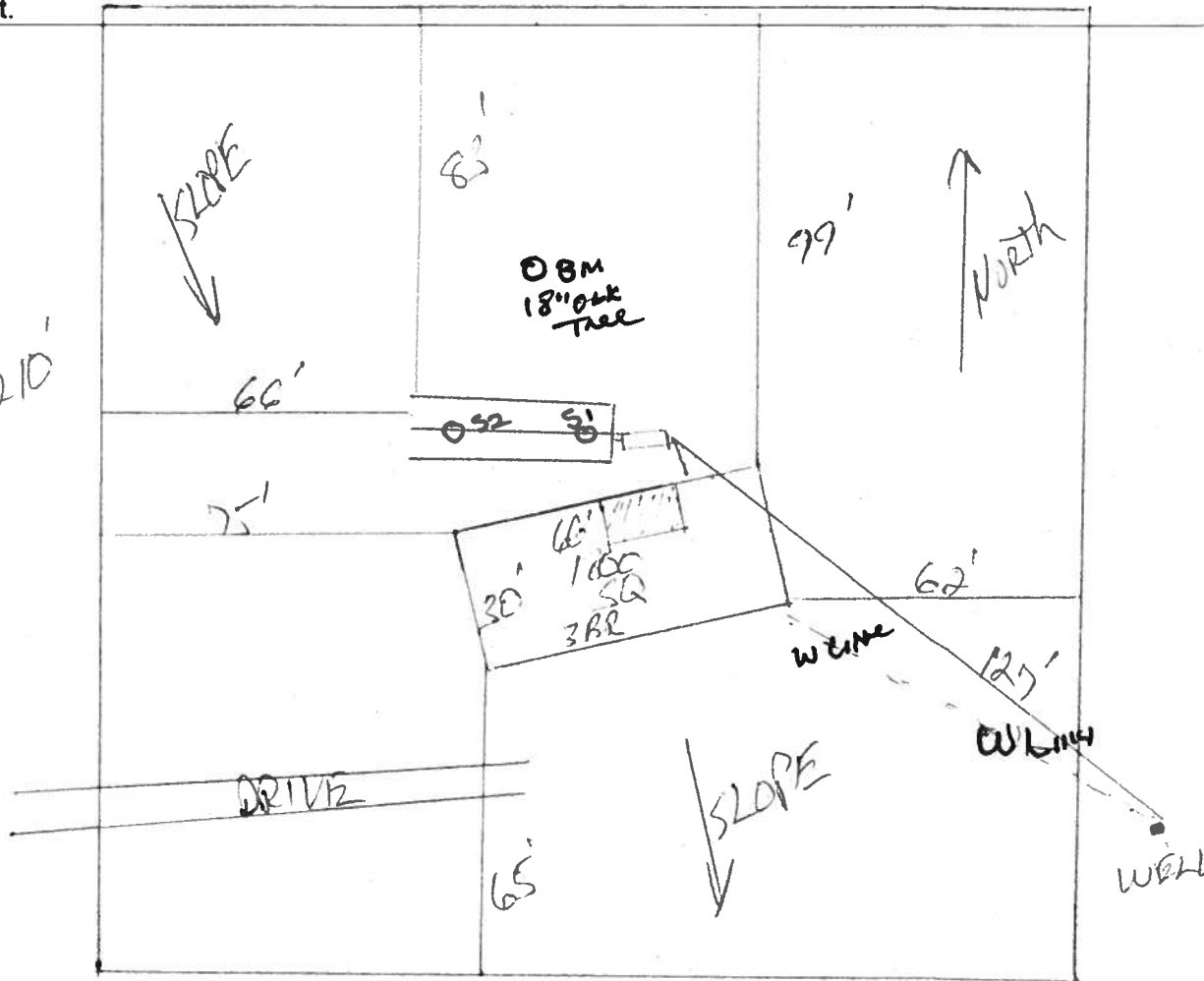

Notes: Lot 11 Acres SRP Attached

Site Plan submitted by: [Signature]  
Plan Approved [Signature] Not Approved \_\_\_\_\_  
By [Signature] Columbia County Health Department  
CONTRACTOR  
Date 2/27/20

ALL CHANGES MUST BE APPROVED BY THE COUNTY HEALTH DEPARTMENT

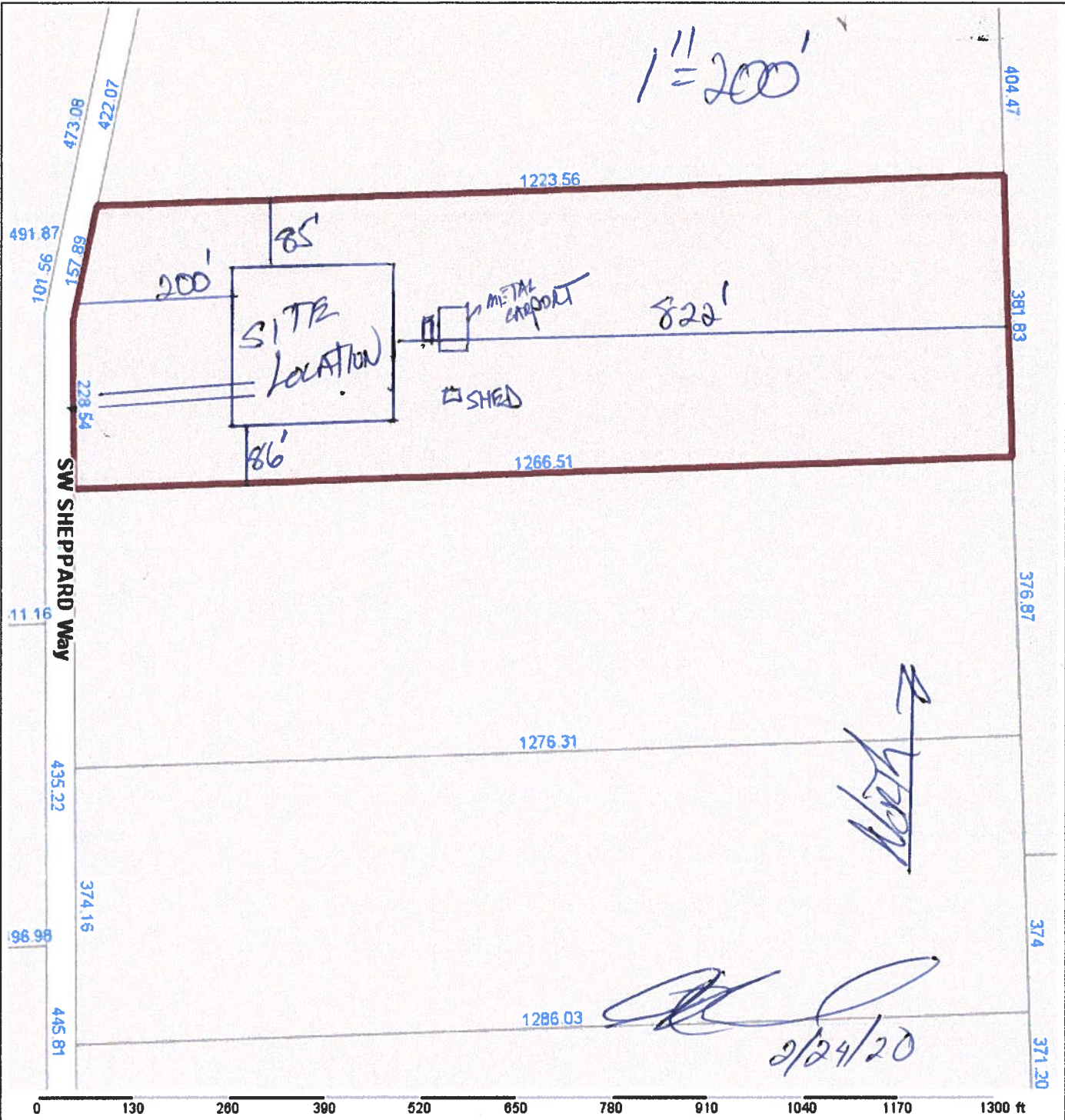

Columbia County Property Appraiser Jeff Hampton   Lake City, Florida   386-758-1083									
PARCEL: 24-5S-16-03707-006   MISC RES (000700)   11 AC									
COMM SE COR OF SEC, RUN W 1305.14 FT TO E R/W SHEPHERD WAY, N ALONG R/W 1859.42 FT FOR POB, CONT N ALONG R/W 386.48 FT, E 1223.56 FT, S 381.83 FT, W 12									
Owner: BECKEL ROBERT & FRANN BECKEL		2020 Working Values							
2300 KANE RD		Mkt Lnd	\$42,912	Appraised	\$45,912				
STOCKBRIDGE, MI 49285		Ag Lnd	\$0	Assessed	\$45,912				
481 SHEPHERD WAY, LAKE CITY		Bldg	\$0	Exempt	\$0				
Site:		XFOB	\$3,000	Total	county:\$45,912				
Sales		Just	\$45,912	Taxable	city:\$45,912				
Info					other:\$45,912				
4/12/2017 \$40,000 V(Q)					school:\$45,912				
5/20/2014 \$25,000 I(U)									
3/19/2012 \$100 I(U)									
NOTES:									
									
Columbia County, FL									



20-0147

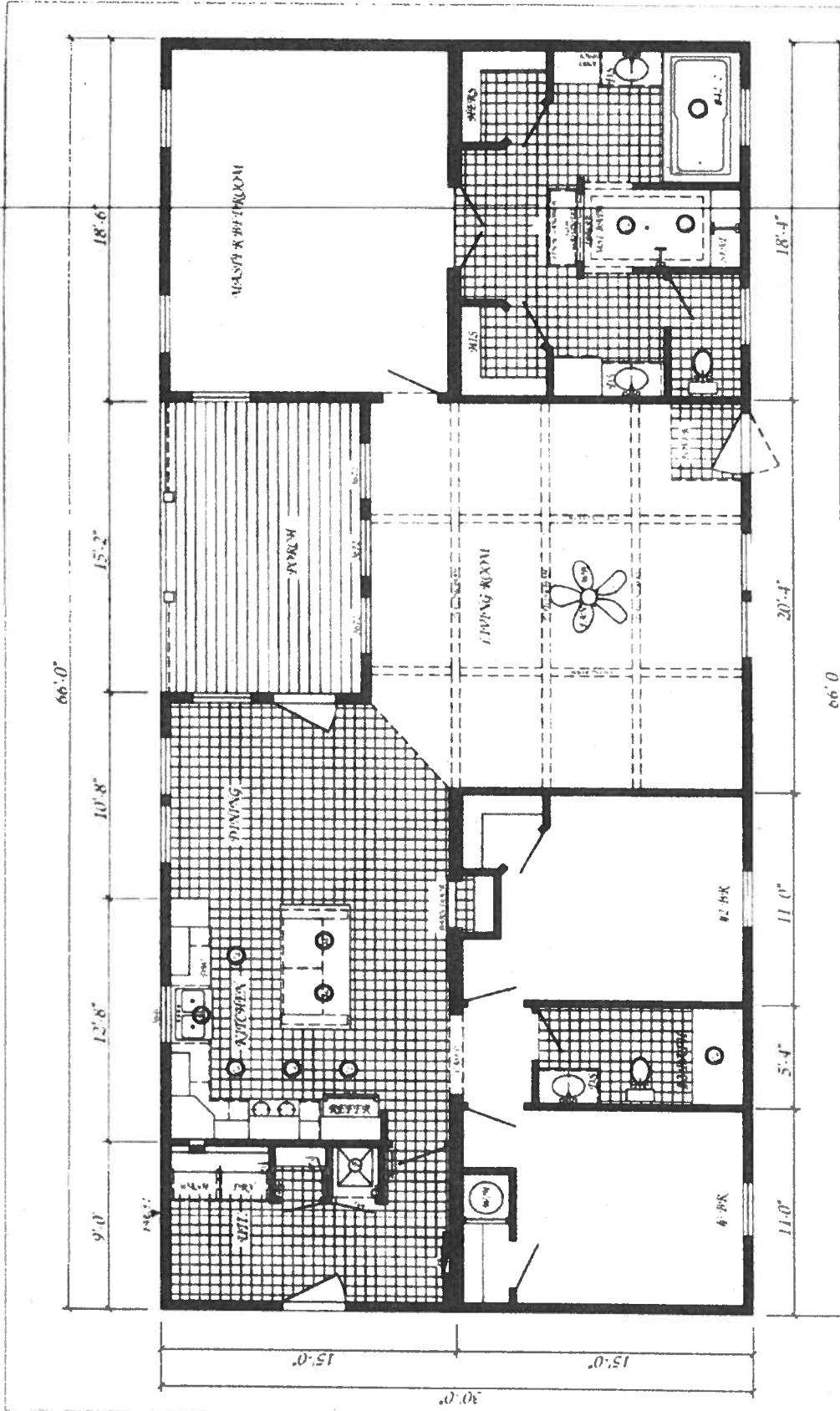

Robert Becker

\* All dimensions are approximate and should be checked on site.

DEER VALLEY HOMERUILDERS INC

Woodland Homes Series

STOCK

For more information visit us at www.deervalley.com



SERIAL: L1-7990

MODEL: ELVIS-80 WL 7012B

3 BEDROOM / 2 BATH

3D x66 w porch 1800 SQ



## COLUMBIA COUNTY BUILDING DEPARTMENT RESIDENTIAL CHECK LIST

MINIMUM PLAN REQUIREMENTS: FLORIDA BUILDING CODE RESIDENTIAL 2017 EFFECTIVE 1 JANUARY 2018  
AND THE NATIONAL ELECTRICAL 2014 EFFECTIVE 1 JANUARY 2018

### ALL REQUIREMENTS ARE SUBJECT TO CHANGE

**ALL BUILDING PLANS MUST INDICATE COMPLIANCE WITH THE CURRENT FLORIDA BUILDING CODES RESIDENTIAL AND THE NATIONAL ELECTRICAL CODE. ALL PLANS OR DRAWINGS SHALL PROVIDE CALCULATIONS AND DETAILS THAT HAVE THE SEAL AND SIGNATURE OF A CERTIFIED ARCHITECT OR ENGINEER REGISTERED IN THE STATE OF FLORIDA, OR ALTERNATE METHODOLOGIES, APPROVED BY THE STATE OF FLORIDA BUILDING COMMISSION FOR ONE-AND-TWO FAMILY DWELLINGS, FBC 1609.3.1 THRU 1609.3.3.**

**FOR DESIGN PURPOSES THE FOLLOWING BASIC WIND SPEEDS ARE PER FLORIDA BUILDING CODE FIGURE 1609-A THROUGH 1609-C ULTIMATE DESIGN WIND SPEEDS FOR RISK CATEGORY AND BUILDINGS AND OTHER STRUCTURES**  
**Revised 7/1/18**

**Website:** <http://www.columbiacountyfla.com/BuildingandZoning.asp>

Items to Include-  
Each Box shall be  
Circled as  
Applicable

### GENERAL REQUIREMENTS: APPLICANT – PLEASE CHECK ALL APPLICABLE BOXES BEFORE SUBMITTAL

Select From Drop down

1	Two (2) complete sets of plans containing the following:	<input checked="" type="checkbox"/>			
2	All drawings must be clear, concise, drawn to scale, details that are not used shall be marked void	<input checked="" type="checkbox"/>			
3	Condition space (Sq. Ft.) 1800	Total (Sq. Ft.) under roof 1980	Yes	No	NA

Designers name and signature shall be on all documents and a licensed architect or engineer, signature and official embossed seal shall be affixed to the plans and documents as per the FLORIDA BUILDING CODES RESIDENTIAL 107.1.

### Site Plan information including:

4	Dimensions of lot or parcel of land	Yes		
5	Dimensions of all building set backs	Yes		
6	Location of all other structures (include square footage of structures) on parcel, existing or proposed well and septic tank and all utility easements.	Yes		
7	Provide a full legal description of property.	Yes		

### Wind-load Engineering Summary, calculations and any details are required.

GENERAL REQUIREMENTS: APPLICANT – PLEASE CHECK ALL APPLICABLE BOXES BEFORE SUBMITTAL		Items to Include- Each Box shall be Circled as Applicable		
8	Plans or specifications must show compliance with FBCR Chapter 3	Yes	No	NA
		Select From Drop down		
9	Basic wind speed (3-second gust), miles per hour	-		
10	(Wind exposure – if more than one wind exposure is used, the wind exposure and applicable wind direction shall be indicated)	-		
11	Wind importance factor and nature of occupancy	-		
12	The applicable internal pressure coefficient, Components and Cladding	-		
13	The design wind pressure in terms of psf (kN/m <sup>2</sup> ), to be used for the design of exterior component, cladding materials not specifi ally designed by the registered design professional.	-		

### Elevations Drawing including:

14	All side views of the structure	-		
15	Roof pitch	-		
16	Overhang dimensions and detail with attic ventilation	-		
17	Location, size and height above roof of chimneys	-		
18	Location and size of skylights with Florida Product Approval	-		
19	Number of stories	-		
20	Building height from the established grade to the roofs highest peak	-		

**Floor Plan Including:**

21	Dimensioned area plan showing rooms, attached garage, breeze ways, covered porches, deck, balconies	Yes		
22	Raised floor surfaces located more than 30 inches above the floor or grade	Yes		
23	All exterior and interior shear walls indicated	Yes		
24	Shear wall opening shown (Windows, Doors and Garage doors)	Yes		
25	Show compliance with Section FBCR 310 Emergency escape and rescue opening shown in each bedroom (net clear opening shown) and Show compliance with Section FBC 1405.13.2 where the opening of an operable window is located more than 72 inches above the finished grade or surface below, the lowest part of the clear opening of the window shall be a minimum of 24 inches above the finished floor of the room in which the window is located. Glazing between the floor and 24 inches shall be fixed or have openings through which a 4-inch-diameter sphere cannot pass.	-		
26	Safety glazing of glass where needed	-		
27	Fireplaces types (gas appliance) (vented or non-vented) or wood burning with Hearth (see chapter 10 and chapter 24 of FBCR)	-		
28	Show stairs with dimensions (width, tread and riser and total run) details of guardrails, Handrails	-		
29	Identify accessibility of bathroom (see FBCR SECTION 320)	-		

**All materials placed within opening or onto/into exterior walls, soffits or roofs shall have Florida product approval number and mfg. installation information submitted with the plans (see Florida product approval form)**

<b>GENERAL REQUIREMENTS:</b> <b>APPLICANT – PLEASE CHECK ALL APPLICABLE BOXES BEFORE SUBMITTAL</b>		<b>Items to Include-</b> <b>Each Box shall be</b> <b>Circled as</b> <b>Applicable</b>		
---	--	--	--	--

**FBCR 403: Foundation Plans**

		Select From Drop down		
30	Location of all load-bearing walls footings indicated as standard, monolithic, dimensions, size and type of reinforcing.	Yes		
31	All posts and/or column footing including size and reinforcing	-		
32	Any special support required by soil analysis such as piling.	-		
33	Assumed load-bearing value of soil                      Pound Per Square Foot	-		
34	Location of horizontal and vertical steel, for foundation or walls (include # size and type) For structures with foundation which establish new electrical utility companies service connection a Concrete Encased Electrode will be required within the foundation to serve as an grounding electrode system. Per the National Electrical Code article 250.52.3	-		

**FBCR 506: CONCRETE SLAB ON GRADE**

35	Show Vapor retarder (6mil. Polyethylene with joints taped 6 inches and sealed)	-		
36	Show control joints, synthetic fiber reinforcement or welded wire fabric reinforcement and Supports	-		

**FBCR 318: PROTECTION AGAINST TERMITES**

37	Indicate on the foundation plan if soil treatment is used for subterranean termite prevention or Submit other approved termite protection methods. Protection shall be provided by registered termiticides	-		
----	--	---	--	--

**FBCR 606: Masonry Walls and Stem walls (load bearing & shear Walls)**

38	Show all materials making up walls, wall height, and Block size, mortar type	-		
39	Show all Lintel sizes, type, spans and tie-beam sizes and spacing of reinforcement	-		

**Metal frame shear wall and roof systems shall be designed, signed and sealed by Florida Prof. Engineer or Architect**



**Floor Framing System: First and/or second story**

40	Floor truss package shall including layout and details, signed and sealed by Florida Registered Professional Engineer	-		
41	Show conventional floor joist type, size, span, spacing and attachment to load bearing walls, stem walls and/or piers	-		
42	Girder type, size and spacing to load bearing walls, stem wall and/or piers	-		
43	Attachment of joist to girder	-		
44	Wind load requirements where applicable	-		
45	Show required under-floor crawl space	-		
46	Show required amount of ventilation opening for under-floor spaces	-		
47	Show required covering of ventilation opening	-		
48	Show the required access opening to access to under-floor spaces	-		
49	Show the sub-floor structural panel sheathing type, thickness and fastener schedule on the edges & intermediate of the areas structural panel sheathing	-		
50	Show Draftstopping, Fire caulking and Fire blocking	-		
51	Show fireproofing requirements for garages attached to living spaces, per FBCR section 302.6	-		
52	Provide live and dead load rating of floor framing systems (psf).	-		

**FBCR CHAPTER 6 WOOD WALL FRAMING CONSTRUCTION**

<b>GENERAL REQUIREMENTS:</b> <b>APPLICANT – PLEASE CHECK ALL APPLICABLE BOXES BEFORE SUBMITTAL</b>		<b>Items to Include-</b> <b>Each Box shall be</b> <b>Circled as</b> <b>Applicable</b>		
---	--	--	--	--

Select from Drop down

53	Stud type, grade, size, wall height and oc spacing for all load bearing or shear walls	-		
54	Fastener schedule for structural members per table FBC-R602.3.2 are to be shown	-		
55	Show wood structural panel's sheathing attachment to studs, joist, trusses, rafters and structural members, showing fastener schedule attachment on the edges & intermediate of the areas structural panel sheathing	-		
56	Show all required connectors with a max uplift rating and required number of connectors and oc spacing for continuous connection of structural walls to foundation and roof trusses or rafter systems	-		
57	Show sizes, type, span lengths and required number of support jack studs, king studs for shear wall opening and girder or header per FBC-R602.7.	-		
58	Indicate where pressure treated wood will be placed	-		
59	Show all wall structural panel sheathing, grade, thickness and show fastener schedule for structural panel sheathing edges & intermediate areas	-		
60	A detail showing gable truss bracing, wall balloon framing details or/ and wall hinge bracing detail	-		

**FBCR :ROOF SYSTEMS:**

61	Truss design drawing shall meet section FBC-R 802.10. 1 Wood trusses	-		
62	Include a layout and truss details, signed and sealed by Florida Professional Engineer	-		
63	Show types of connector's assemblies' and resistance uplift rating for all trusses and rafters	-		
64	Show gable ends with rake beams showing reinforcement or gable truss and wall bracing details	-		
65	Provide dead load rating of trusses	-		

**FBCR 802:Conventional Roof Framing Layout**

66	Rafter and ridge beams sizes, span, species and spacing	-		
67	Connectors to wall assemblies' include assemblies' resistance to uplift rating	-		
68	Valley framing and support details	-		
69	Provide dead load rating of rafter system	-		

**FBCR 803 ROOF SHEATHING**

70	Include all materials which will make up the roof decking, identification of structural panel sheathing, grade, thickness	-		
71	Show fastener Size and schedule for structural panel sheathing on the edges & intermediate areas	-		

## ROOF ASSEMBLIES FRC Chapter 9

72	Include all materials which will make up the roof assemblies covering	-		
73	Submit Florida Product Approval numbers for each component of the roof assemblies covering	-		

## FBCR Chapter 11 Energy Efficiency Code for Residential Building

Residential construction shall comply with this code by using the following compliance methods in the FBCR Chapter 11 Residential buildings compliance methods. **Two of the required forms are to be submitted, N1100.1.1.1 As an alternative to the computerized Compliance Method A, the Alternate Residential Point System Method hand calculation, Alternate Form 600A, may be used. All requirements specific to this calculation are located in Sub appendix C to Appendix G. Buildings complying by this alternative shall meet all mandatory requirements of this chapter. Computerized versions of the Alternate Residential Point System Method shall not be acceptable for code compliance.**

GENERAL REQUIREMENTS: APPLICANT – PLEASE CHECK ALL APPLICABLE BOXES BEFORE SUBMITTAL		Items to Include- Each Box shall be Circled as Applicable		
---	--	--	--	--

Select from Drop Down

74	Show the insulation R value for the following areas of the structure	-		
75	Attic space	-		
76	Exterior wall cavity	-		
77	Crawl space	-		

## HVAC information

78	Submit two copies of a Manual J sizing equipment or equivalent computation study	-		
79	Exhaust fans shown in bathrooms Mechanical exhaust capacity of 50 cfm intermittent or 20 cfm continuous required	-		
80	Show clothes dryer route and total run of exhaust duct	-		

## Plumbing Fixture layout shown

81	All fixtures waste water lines shall be shown on the foundation plan	-		
82	Show the location of water heater	-		

## Private Potable Water

83	Pump motor horse power	-		
84	Reservoir pressure tank gallon capacity	-		
85	Rating of cycle stop valve if used	-		

## Electrical layout shown including

86	Show Switches, receptacles outlets, lighting fixtures and Ceiling fans	-		
87	Show all 120-volt, single phase, 15- and 20-ampere branch circuits outlets required to be protected by Ground-Fault Circuit Interrupter (GFCI) Article 210.8 A	-		
88	Show the location of smoke detectors & Carbon monoxide detectors	-		
89	Show service panel, sub-panel, location(s) and total ampere ratings	-		
90	On the electrical plans identify the electrical service overcurrent protection device for the main electrical service. This device shall be installed on the exterior of structures to serve as a disconnecting means for the utility company electrical service. Conductors used from the exterior disconnecting means to a panel or sub panel shall have four-wire conductors, of which one conductor shall be used as an equipment ground. Indicate if the utility company service entrance cable will be of the overhead or underground type.  For structures with foundation which establish new electrical utility companies service connection a Concrete Encased Electrode will be required within the foundation to serve as an Grounding electrode system. Per the National Electrical Code article 250.52.3	-		
91	Appliances and HVAC equipment and disconnects	-		
92	Show all 120-volt, single phase, 15- and 20-ampere branch circuits supplying outlets installed in dwelling unit family rooms, dining rooms, living rooms, parlors, libraries, dens, bedrooms, sunrooms, recreation rooms, closets, hallways, or similar rooms or areas shall be protected by a listed Combination arc-fault circuit interrupter, Protection device.	-		

**Notice Of Commencement:**

A notice of commencement form **RECORDED** in the Columbia County Clerk Office is required to be filed with the Building Department **BEFORE ANY INSPECTIONS** can be performed.

<b>GENERAL REQUIREMENTS:</b> <b>APPLICANT – PLEASE CHECK ALL APPLICABLE BOXES BEFORE SUBMITTAL</b>	<b>Items to Include-</b> Each Box shall be Circled as Applicable
---	---

**\*\*ITEMS 95, 96, & 98 Are Required After APPROVAL from the ZONING DEPT.\*\***

*Select from Drop down*

93	<b>Building Permit Application</b> A current Building Permit Application is to be completed, by following the Checklist all supporting documents must be submitted. There is a <b>\$15.00</b> application fee. The completed application with attached documents and application fee can be mailed.	Yes		
94	<b>Parcel Number</b> The parcel number (Tax ID number) from the Property Appraisers Office (386) 758-1083 is required. A copy of property deed is also required. <a href="http://www.columbiacountyfla.com">www.columbiacountyfla.com</a>	Yes		
95	<b>Environmental Health Permit or Sewer Tap Approval</b> A copy of a approved Columbia County Environmental Health (386) 758-1058	-		
96	<b>City of Lake City</b> A City Water and/or Sewer letter. Call 386-752-2031	NA		
97	<b>Toilet facilities shall be provided for all construction sites</b>	NA		
98	<b>Town of Fort White</b> (386) 497-2321 If the parcel in the application for building permit is within the Corporate city limits of Fort White, an approval land use development letter issued by the Town of Fort is required to be submitted with the application for a building permit.	NA		
99	<b>Flood Information:</b> All projects within the Floodway of the Suwannee or Santa Fe Rivers shall require permitting through the Suwannee River Water Management District, before submitting a application to this office. Any project located within a flood zone where the base flood elevation (100 year flood) has been established shall meet the requirements of Section 8.5.2 of the Columbia County Land Development Regulations. Any project located within a flood zone where the base flood elevation has not been established (Zone A) shall meet the requirements of Section 8.5.3 of the Columbia County Land Development Regulations ( <a href="http://Municode.com">Municode.com</a> )	NA		
100	<b>CERTIFIED FINISHED FLOOR ELEVATIONS</b> will be required on any project where the approved FIRM Flood Maps show the property is in a AE, Floodway, and AH flood zones. Additionally One Foot Rise letters are required for AE and AH zones. In the Floodway Flood zones a Zero Rise letter is required.	NA		
101	A Flood development permit is also required for AE, Floodway & AH. Development permit cost is <b>\$50.00</b>	NA		
102	<b>Driveway Connection:</b> If the property does not have an existing access to a public road, then an application for a culvert permit ( <b>\$25.00</b> ) must be made. County Public Works Dept. determines the size and length of every culvert before instillation and completes a final inspection before permanent power is granted. If the applicant feels that a culvert is not needed, they may apply for a culvert waiver ( <b>\$50.00</b> ) Separate Check when issued. If the project is to be located on an F.D.O.T. maintained road, then an F.D.O.T. access permit is required.	-		
103	<b>911 Address:</b> An application for a 911 address must be applied for and <b>received</b> through the Columbia County Emergency Management Office of 911 Addressing Department (386) 758-1125.	-		

**Ordinance Sec. 90-75. - Construction debris.** (e) It shall be unlawful for any person to dispose of or discard solid waste, including construction or demolition debris at any place within the county other than on an authorized disposal site or at the county's solid waste facilities. The temporary storage, not to exceed seven days of solid waste (excluding construction and demolition debris) on the premises where generated or vegetative trash pending disposition as authorized by law or ordinance, shall not be deemed a violation of this section. The temporary storage of construction and demolition debris on the premises where generated or vegetative trash pending disposition as authorized by law or ordinance shall not be deemed in violation of this section; provided, however, such construction and demolition debris must be disposed of in accordance with this article prior to the county's issuance of a certificate of occupancy for the premises. The burning of lumber from a construction or demolition project or vegetative trash when done so with legal and proper permits from the authorized agencies and in accordance with such agencies' rules and regulations, shall not be deemed a violation of this section. No person shall bury, throw, place, or deposit, or cause to be buried, thrown, placed, or deposited, any solid waste, special waste, or debris of any kind into or on any of the public streets, road right-of-way, highways, bridges, alleys, lanes, thoroughfares, waters, canals, or vacant lots or lands within the county. No person shall bury any vegetative trash on any of the public streets, road right-of-way, highways, bridges, lanes, thoroughfares, waters, canals, or lots less than ten acres in size within the county.



As required by Florida Statute 553.842 and Florida Administrative Code 9B-72, please provide the information and approval numbers on the building components listed below if they will be utilized on the construction project for which you are applying for a building permit. We recommend you contact your local product supplier should you not know the product approval number for any of the applicable listed products. Statewide approved products are listed online @ [www.floridabuilding.org](http://www.floridabuilding.org)

Category/Subcategory	Manufacturer	Product Description	Approval Number(s)
<b>1. EXTERIOR DOORS</b>			
A. SWINGING			
B. SLIDING			
C. SECTIONAL/ROLL UP			
D. OTHER			
<b>2. WINDOWS</b>			
A. SINGLE/DOUBLE HUNG			
B. HORIZONTAL SLIDER			
C. CASEMENT			
D. FIXED			
E. MULLION			
F. SKYLIGHTS			
G. OTHER			
<b>3. PANEL WALL</b>			
A. SIDING			
B. SOFFITS			
C. STOREFRONTS			
D. GLASS BLOCK			
E. OTHER			
<b>4. ROOFING PRODUCTS</b>			
A. ASPHALT SHINGLES			
B. NON-STRUCT METAL			
C. ROOFING TILES			
D. SINGLE PLY ROOF			
E. OTHER			
<b>5. STRUCT COMPONENTS</b>			
A. WOOD CONNECTORS			
B. WOOD ANCHORS			
C. TRUSS PLATES			
D. INSULATION FORMS			
E. LINTELS			
F. OTHERS			
<b>6. NEW EXTERIOR ENVELOPE PRODUCTS</b>			

The products listed below did not demonstrate product approval at plan review. I understand that at the time of inspection of these products, the following information must be available to the inspector on the jobsite; 1) copy of the product approval, 2) performance characteristics which the product was tested and certified to comply with, 3) copy of the applicable manufacturers installation requirements.  
Further, I understand these products may have to be removed if approval cannot be demonstrated during inspection.

NOTES: \_\_\_\_\_  
 \_\_\_\_\_  
 \_\_\_\_\_

## Legend

### Parcels

2018Aerials



Lake City Limits



Lidar Elevations



# Columbia County, FLA - Building & Zoning Property Map

Printed: Thu Mar 12 2020 15:56:45 GMT-0400 (Eastern Daylight Time)

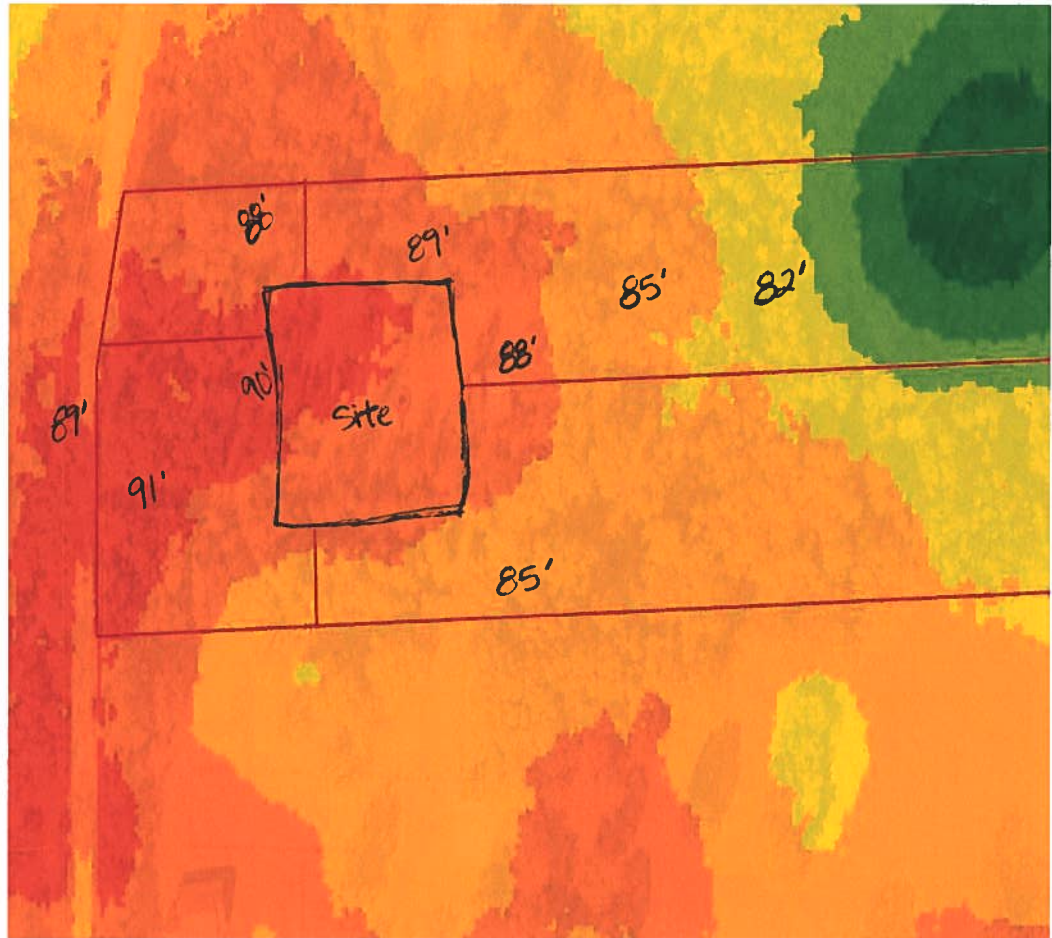

## Parcel Information

Parcel No: 24-5S-16-03707-006

Owner: BECKEL ROBERT &

Subdivision: GREAT SOUTH TIMBER UNR

Lot: 6

Acres: 11.000226

Deed Acres: 11 Ac

District: District 5 Tim Murphy

Future Land Uses: Agriculture - 3

Flood Zones:

Official Zoning Atlas: A-3

SRWMD Wetlands



2018 Flood Zones

0.2 PCT ANNUAL CHANCE

A

AE

AH

All data, information, and maps are provided "as is" without warranty or any representation of accuracy, timeliness of completeness. Columbia County, FL makes no warranties, express or implied, as to the use of the information obtained here. There are no implied warranties of merchantability or fitness for a particular purpose. The requester acknowledges and accepts all limitations, including the fact that the data, information, and maps are dynamic and in a constant state of maintenance, and update.

# NOTICE OF COMMENCEMENT

Tax Folio No. 24-5S-16-03707-006

State of Florida

County of Columbia

Inst: 202012004545 Date: 02/25/2020 Time: 12:55PM  
Page 1 of 1 B: 1406 P: 1092, P. DeWitt Cason, Clerk of Court  
Columbia, County, By: BD  
Deputy Clerk

The undersigned hereby gives notice that improvement will be made to certain real property, and in accordance with Chapter 713, Florida Statutes the following information is provided in this Notice of Commencement.

1. Description of property: Metes & Bounds Tract 6 Great South Timber Unrec  
a. Street (job) address: 481 SW Sheppard Way, Lake City, FL, 32024
2. General description of improvement: New On Frame Modular Single Family Residence
3. Owner information or Lessee information if the Lessee contracted for the improvement:  
a. Name and address: Robert & Frann Beckel 481 SW Sheppard Way, Lake City, FL, 32024  
b. Interest in property: Owner  
c. Name and address of fee simple titleholder (if different from Owner listed above): \_\_\_\_\_
4. Contractor Information  
a. Contractor: Name: Christopher Scott Collins Address: 406 NW Old Mill Dr, Lake City, FL, 32055  
b. Contractor's phone number: 386-466-9715
5. Surety (if applicable, a copy of the payment bond is attached):  
a. Name and address: NA  
b. Phone number: \_\_\_\_\_  
c. Amount of bond: \$ \_\_\_\_\_
6. Lender  
a. Name and address: NA  
b. Lender's phone number: \_\_\_\_\_
7. Persons within the State of Florida designated by Owner upon whom notices or other documents may be served as provided by Section (1)(a)7., Florida Statutes:  
a. Name and address: NA  
b. Phone numbers of designated persons: \_\_\_\_\_
8. In addition to himself or herself, Owner designates the following person to receive a copy of the Lienor's Notice as provided in Section (1)(b), Florida Statutes.  
a. Name NA OF \_\_\_\_\_  
b. Phone number of person or entity designated by owner: \_\_\_\_\_
9. Expiration date of notice of commencement (the expiration date may not be before the completion of construction and final payment to the contractor, but will be 1 year from the date of recording unless a different date is specified) \_\_\_\_\_

**WARNING TO OWNER: ANY PAYMENTS MADE BY THE OWNER AFTER THE EXPIRATION OF THE NOTICE OF COMMENCEMENT ARE CONSIDERED IMPROPER PAYMENTS UNDER CHAPTER 713, PART 1, SECTION 713.13, FLORIDA STATUTES, AND CAN RESULT IN YOUR PAYING TWICE FOR IMPROVEMENTS TO YOUR PROPERTY. A NOTICE OF COMMENCEMENT MUST BE RECORDED AND POSTED ON THE JOB SITE BEFORE THE FIRST INSPECTION. IF YOU INTEND TO OBTAIN FINANCING, CONSULT WITH YOUR LENDER OR AN ATTORNEY BEFORE COMMENCING WORK OR RECORDING YOUR NOTICE OF COMMENCEMENT.**

Under penalty of perjury, I declare that I have read the foregoing notice of commencement and that the facts stated therein are true to the best of my knowledge and belief.

10. [Signature] Dale Burd Agent  
Signature of Owner or Authorized Officer/Director/Partner/Manager Signatory's Printed Name and Title/Office

The foregoing instrument was acknowledged before me by means of ☒ physical presence or ☐ online notarization, this 24 day of February, 2020, by Dale Burd who is Personally Known OR Produced Identification, as Agent For Robert & Frann Beckel.

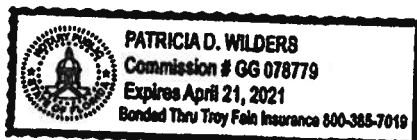

(Affix Notary Seal Above)

[Signature]  
SIGNATURE OF NOTARY PUBLIC - State of Florida



STATE OF FLORIDA  
DEPARTMENT OF HEALTH  
APPLICATION FOR ONSITE SEWAGE DISPOSAL SYSTEM CONSTRUCTION PERMIT

Permit Application Number \_\_\_\_\_

----- *Back* ----- PART II - SITEPLAN ----- *210'* -----

Scale: 1 inch = 40 feet.

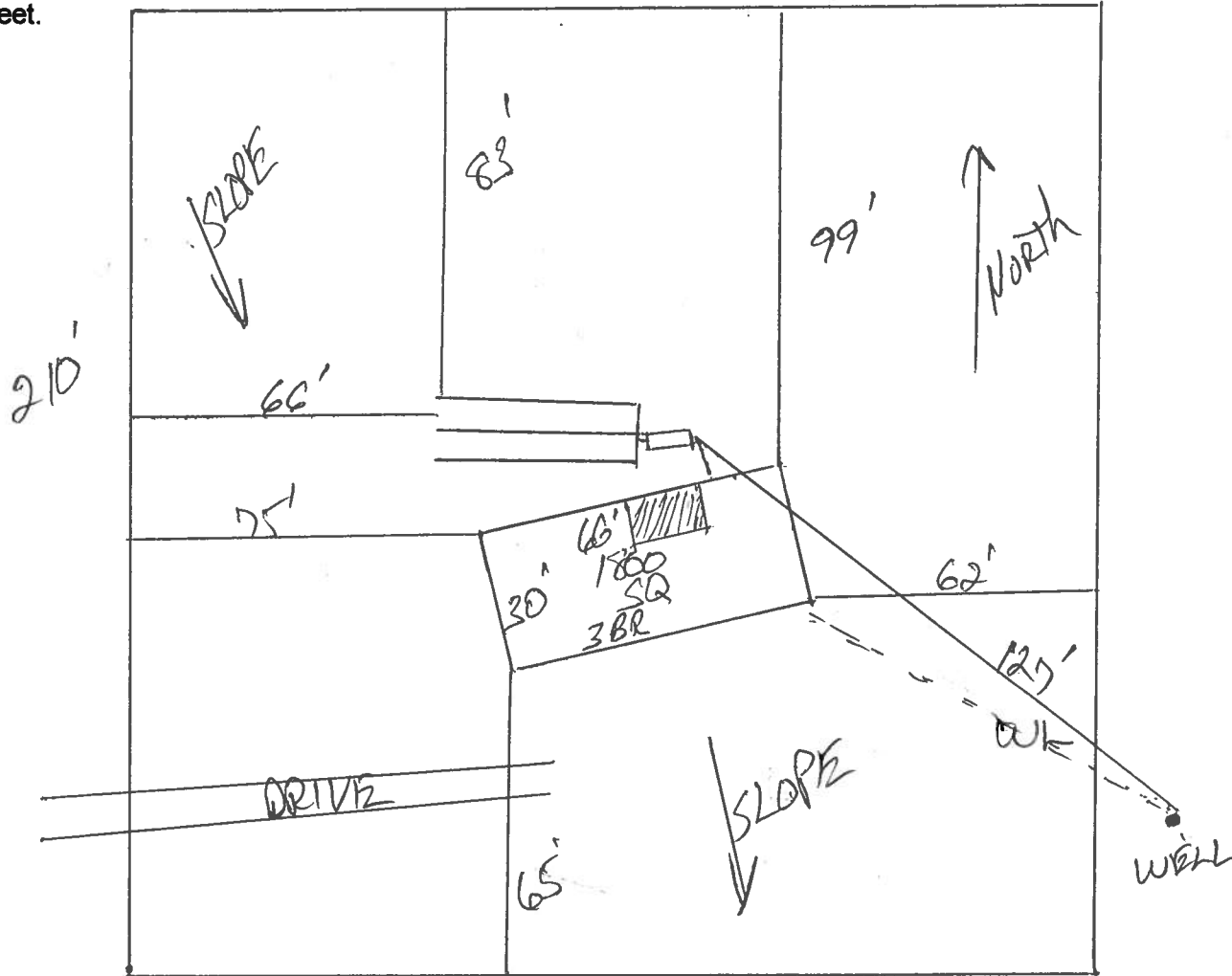

Notes: *1 of 11 Acres See Attached*

Site Plan submitted by: *[Signature]* CONTRACTOR  
Plan Approved \_\_\_\_\_ Not Approved \_\_\_\_\_ Date \_\_\_\_\_  
By \_\_\_\_\_ County Health Department

**ALL CHANGES MUST BE APPROVED BY THE COUNTY HEALTH DEPARTMENT**

