



STATE OF FLORIDA
DEPARTMENT OF ENVIRONMENTAL PROTECTION
ONSITE SEWAGE TREATMENT AND DISPOSAL
SYSTEM (OSTDS)

PERMIT NO. 24-0652
DATE PAID: 8/14/24
FEE PAID: 310.80
RECEIPT #: 2120295

APPLICATION FOR CONSTRUCTION PERMIT

APPLICATION FOR:

☒ New System ☐ Existing System ☐ Holding Tank ☐ Innovative
☐ Repair ☐ Abandonment ☐ Temporary ☐

APPLICANT: Edward & Tristin Sullivan EMAIL: rockford@
AGENT: A&B Construction windstream.net
TELEPHONE: 386-497-2311
MAILING ADDRESS: 546 SW Dortch St, Ft. White, FL 32038

TO BE COMPLETED BY APPLICANT OR APPLICANT'S AUTHORIZED AGENT. SYSTEMS MUST BE CONSTRUCTED BY A PERSON LICENSED PURSUANT TO 489.105(3)(m) OR 489.552, FLORIDA STATUTES. IT IS THE APPLICANT'S RESPONSIBILITY TO PROVIDE DOCUMENTATION OF THE DATE THE LOT WAS CREATED OR PLATTED (MM/DD/YY) IF REQUESTING CONSIDERATION OF STATUTORY GRANDFATHER PROVISIONS.

PROPERTY INFORMATION

LOT: 10 BLOCK: NA SUBDIVISION: Summner Valley Farms OSTDS REMEDIATION PLAN? [Y / N] NA-1

PROPERTY ID #: 29-25-16-01777-110 ZONING: _____ I/M OR EQUIVALENT: [Y / N]

PROPERTY SIZE: 5.01 ACRES WATER SUPPLY: ☒ PRIVATE PUBLIC [] ≤ 2000 GPD [] > 2000 GPD

IS SEWER AVAILABLE AS PER 381.0065, FS? [Y / (N)] DISTANCE TO SEWER: NA FT

PROPERTY ADDRESS: NW Castlewood Ct, Lake City, FL.

DIRECTIONS TO PROPERTY: TR onto US-41 N, TL onto NW
Summner Valley Rd, TL onto NW Castlewood Ct.

BUILDING INFORMATION

☒ RESIDENTIAL [] COMMERCIAL

Unit No	Type of Establishment	No. of Bedrooms	Building Area Sqft	Commercial/Institutional System Design Table I, Chapter 62-6, FAC
1	SF Residential	3	2531	
2				
3				
4				

[] Floor/Equipment Drains [] Other (Specify) _____

SIGNATURE: William A Bishop II DATE: 8-15-24

DEP 4015, 06-21-2022 (Obsoletes previous editions which may not be used)

Incorporated 62-6.004, FAC



STATE OF FLORIDA
DEPARTMENT OF HEALTH
ONSITE SEWAGE TREATMENT AND DISPOSAL
SYSTEM

PERMIT #: **12-SC-2970146**
APPLICATION #: **AP2120295**
DATE PAID: **8/19/24**
FEE PAID: **310.00**
RECEIPT #:
DOCUMENT #: **PR2140987**

CONSTRUCTION PERMIT FOR: OSTDS New
APPLICANT: EDWARD**24-0652 SULLIVAN
PROPERTY ADDRESS: NW CASTLEWOOD Lake City, FL 32055
LOT: 10 BLOCK: SUBDIVISION: SUWANNEE VALLEY FARMS PH 1
PROPERTY ID #: 01777-110 [SECTION, TOWNSHIP, RANGE, PARCEL NUMBER]
[OR TAX ID NUMBER]

SYSTEM MUST BE CONSTRUCTED IN ACCORDANCE WITH SPECIFICATIONS AND STANDARDS OF SECTION 381.0065, F.S., AND CHAPTER 64E-6, F.A.C. DEPARTMENT APPROVAL OF SYSTEM DOES NOT GUARANTEE SATISFACTORY PERFORMANCE FOR ANY SPECIFIC PERIOD OF TIME. ANY CHANGE IN MATERIAL FACTS, WHICH SERVED AS A BASIS FOR ISSUANCE OF THIS PERMIT, REQUIRE THE APPLICANT TO MODIFY THE PERMIT APPLICATION. SUCH MODIFICATIONS MAY RESULT IN THIS PERMIT BEING MADE NULL AND VOID. ISSUANCE OF THIS PERMIT DOES NOT EXEMPT THE APPLICANT FROM COMPLIANCE WITH OTHER FEDERAL, STATE, OR LOCAL PERMITTING REQUIRED FOR DEVELOPMENT OF THIS PROPERTY.

SYSTEM DESIGN AND SPECIFICATIONS

T [1,050] GALLONS / GPD New Multi-Chambered Septic CAPACITY
A [] GALLONS / GPD N/A CAPACITY
N [] GALLONS GREASE INTERCEPTOR CAPACITY [MAXIMUM CAPACITY SINGLE TANK:1250 GALLONS]
K [] GALLONS DOSING TANK CAPACITY [] GALLONS @ [] DOSES PER 24 HRS #Pumps []
D [616] SQUARE FEET Drainfield SYSTEM
R [] SQUARE FEET N/A SYSTEM
A TYPE SYSTEM: [] STANDARD [x] FILLED [] MOUND []
I CONFIGURATION: [x] TRENCH [] BED []
N
F LOCATION OF BENCHMARK: Nail in oak N of site
I ELEVATION OF PROPOSED SYSTEM SITE [12.00] [INCHES / FT] [ABOVE / BELOW] BENCHMARK/REFERENCE POINT
E BOTTOM OF DRAINFIELD TO BE [21.00] [INCHES / FT] [ABOVE / BELOW] BENCHMARK/REFERENCE POINT
L
D FILL REQUIRED: [9.00] INCHES EXCAVATION REQUIRED: [] INCHES

The system is sized for 3 bedrooms with a maximum occupancy of 6 persons (2 per bedroom), for a total estimated flow of 400 gpd.

SPECIFICATIONS BY: William D Bishop II TITLE: Master Septic Contractor
APPROVED BY: Sean P Havens TITLE: Environmental Specialist I Columbia CHD
DATE ISSUED: 08/20/2024 EXPIRATION DATE: 02/20/2026

DEP 4015, 06-21-2022 (Obsoletes previous editions which may not be used)
Incorporated 62-6.004, FAC

KR

STATE OF FLORIDA
DEPARTMENT OF ENVIRONMENTAL PROTECTION
APPLICATION FOR CONSTRUCTION PERMIT

Permit Application Number 24-0652

Sullivan

PART II - SITEPLAN

Scale: Each block represents 10 feet and 1 inch = 40 feet.

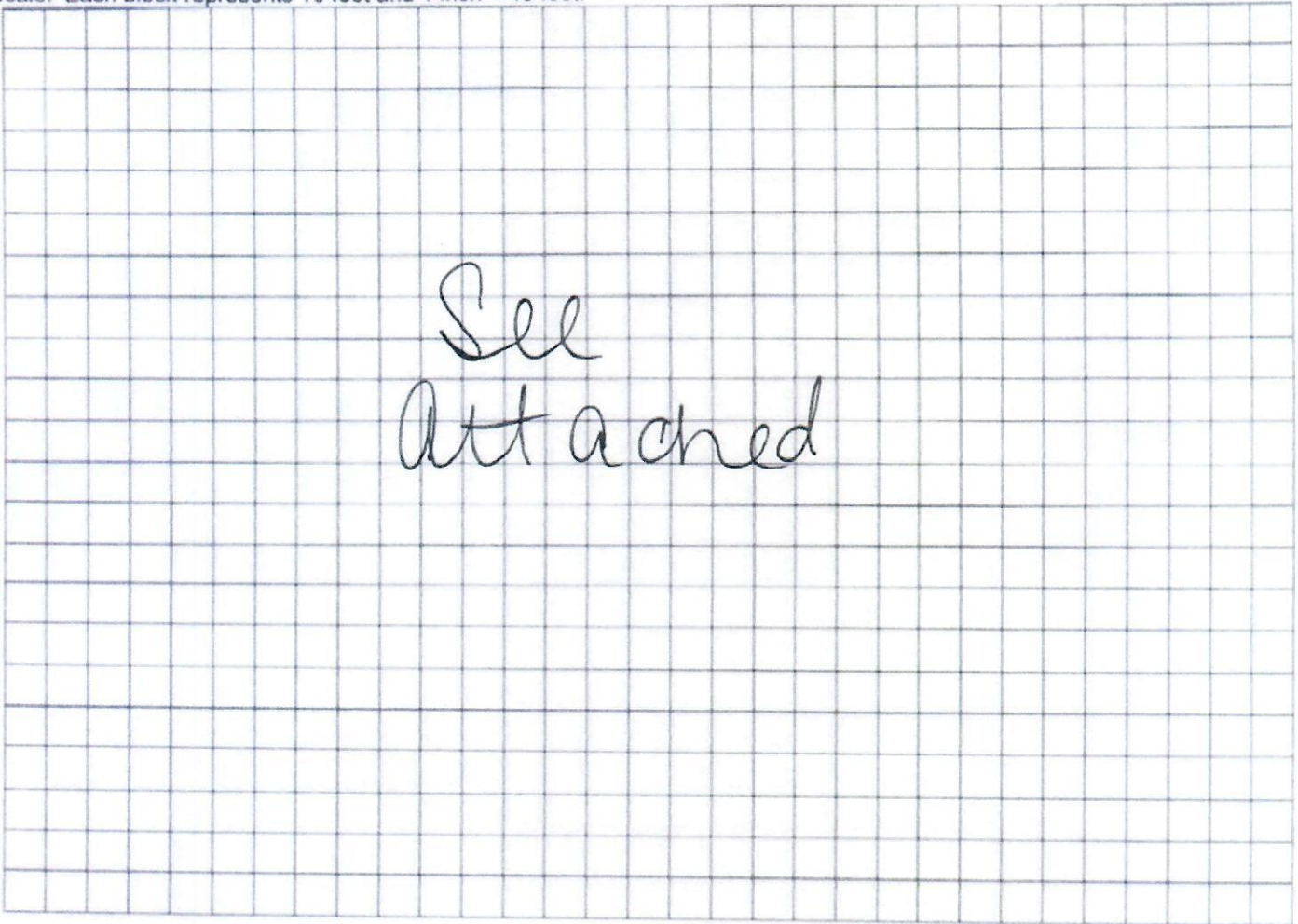

Notes: _____

Site Plan submitted by: William C Bishop II master contractor
Plan Approved ☒ Not Approved _____ Date 8/26/24
By [Signature] ET2 Columbia County Health Department

ALL CHANGES MUST BE APPROVED BY THE COUNTY HEALTH DEPARTMENT

↑ N

24-252 Sullivan
1 in = 40 ft.
8-15-24



1 acre of 5.01

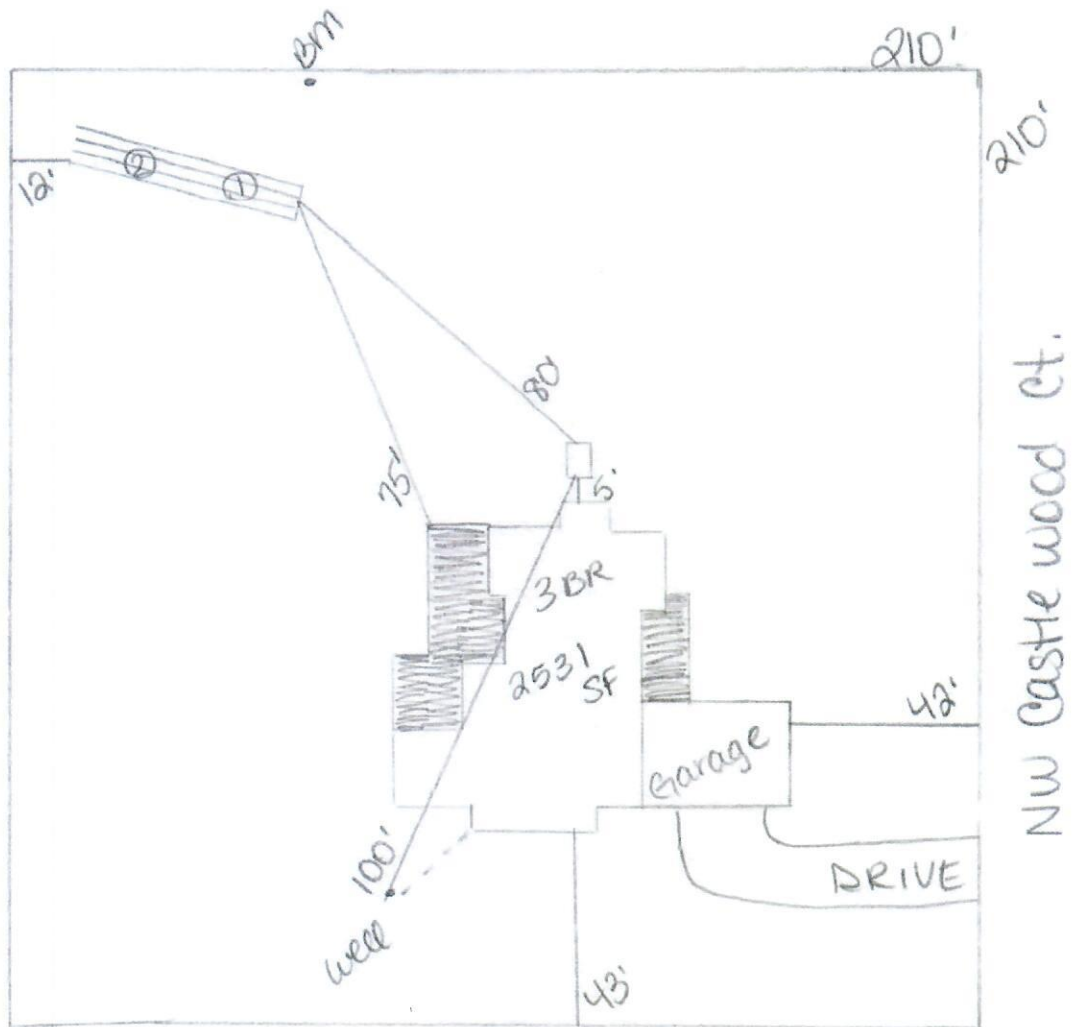

William O. Bishop II