

SITE PLAN SHOWING

LOCATION OF PROPOSED SHOP ON THE FOLLOWING DESCRIBED PROPERTY:

QUOTE: _____

"A 4.000 ACRE PARCEL OF LAND LYING IN THE NW ¼ (NORTHWEST ONE QUARTER) OF THE NW ¼ (NORTHWEST ONE QUARTER) OF SECTION 23, TOWNSHIP 5 SOUTH, RANGE 15 EAST, COLUMBIA COUNTY, FLORIDA AND BEING A PORTION OF THOSE LANDS CONTAINING 10.000 ACRES AS RECORDED IN OFFICIAL RECORDS BOOK 411, PAGE 229 OF THE PUBLIC RECORDS OF COLUMBIA COUNTY, FLORIDA BEING MORE PARTICULARLY DESCRIBED AS FOLLOWS:

BEGIN AT THE NW (NORTHWEST) CORNER OF SECTION 23, TOWNSHIP 5 SOUTH, RANGE 15 EAST; THENCE RUN NORTH 89°50'00" EAST PARALLEL WITH THE NORTH LINE OF SAID SECTION 23, A DISTANCE OF 347.92 FEET; THENCE, SOUTH 00°46'40" WEST PARALLEL WITH THE WEST LINE OF SAID SECTION 23, A DISTANCE OF 500.80 FEET; THENCE SOUTH 89°50'00" WEST PARALLEL WITH NORTH LINE OF SAID SECTION 23, A DISTANCE OF 347.92 FEET TO A POINT ON THE WEST LINE OF SAID SECTION 23; THENCE NORTH 00°46'40" EAST ALONG SAID WEST LINE OF SECTION 23, A DISTANCE OF 500.800 FEET TO THE POINT OF BEGINNING, CONTAINING 4.000 ACRES.

SUBJECT TO: ROAD RIGHTS OF WAY ON THE NORTH AND WEST LINE THEREOF, UTILITIES AND EASEMENTS OF RECORD."

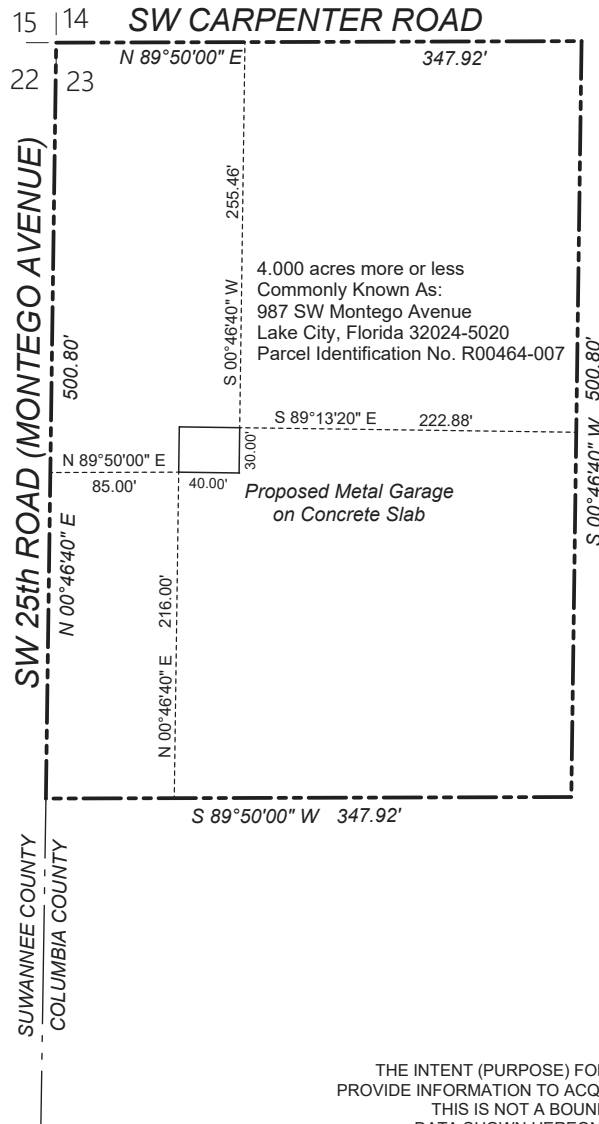

SCALE EQUALS ONE INCH TO
ONE HUNDRED FEET
1" : 100'

THE INTENT (PURPOSE) FOR THIS SKETCH IS TO
PROVIDE INFORMATION TO ACQUIRE A BUILDING PERMIT.
THIS IS NOT A BOUNDARY SURVEY
DATA SHOWN HEREON IS OF RECORD.

31 March 2023 For: ALEXANDER JONATHAN REVILLE

