

SITE PLAN CHECKLIST

- ☐ 1) Property Dimensions
- ☐ 2) Footprint of proposed and existing structures (including decks), label these with existing addresses
- ☐ 3) Distance from structures to all property lines
- ☐ 4) Location and size of easements
- ☐ 5) Driveway path and distance at the entrance to the nearest property line
- ☐ 6) Location and distance from any waters; sink holes; wetlands; and etc.
- ☐ 7) Show slopes and or drainage paths
- ☐ 8) Arrow showing North direction

SITE PLAN EXAMPLE

Revised 7/1/15

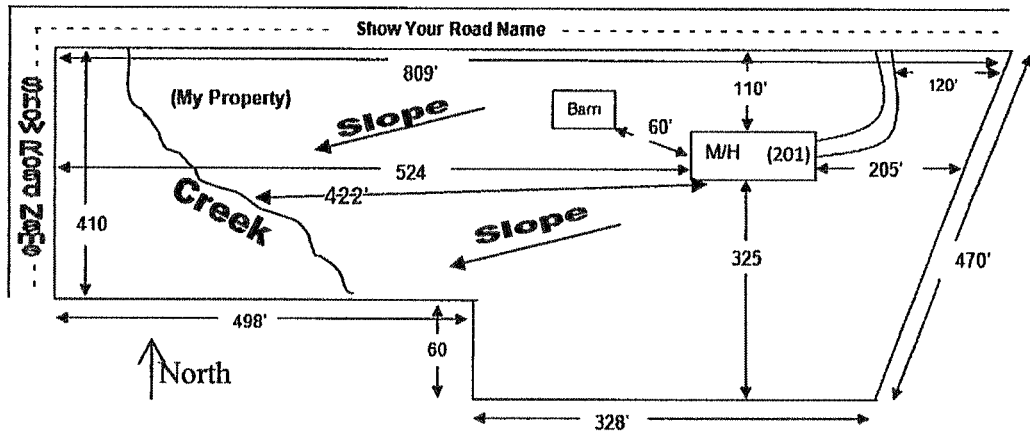

NOTE:

This site plan can be copied and used with the 911 Addressing Dept. application forms.

SEE ATTACHED

Columbia County, FLA - Building & Zoning Property Map

Printed Mon Mar 31 2025 16:39 17 GMT-0400 (Eastern Daylight Time)



Parcel No: 20-7S-16-04265-007
Owner: HARTZOG GRADY, HARTZOG HONOR
Subdivision:
Lot: GOV'T LOT 3 SEC 20
Acres: 10.4692726
Deed Acres: 10 Ac
District: District 2 Rocky Ford
Future Land Uses: Agriculture - 3, Environmentally Sensitive Areas -1
Flood Zones: AE, 0.2 PCT ANNUAL CHANCE FLOOD HAZARD,
Official Zoning Atlas: A-3, ESA-2