

Mobile Home Permit Worksheet

Application Number: _____

Date: _____

Installer: David Albrecht License # IT# 11294201
 Address of home being installed: 2154 SW Ickert Avenue
Lake City, FL, 32004

Manufacturer: Loon Homes Length x width: 54' x 26'8"

NOTE: If home is a single wide fill out one half of the blocking plan. If home is a triple or quad wide sketch in remainder of home. I understand Lateral Arm Systems cannot be used on any home (new or used) where the sidewall ties exceed 5 ft 4 in.

Installer's initials: DA

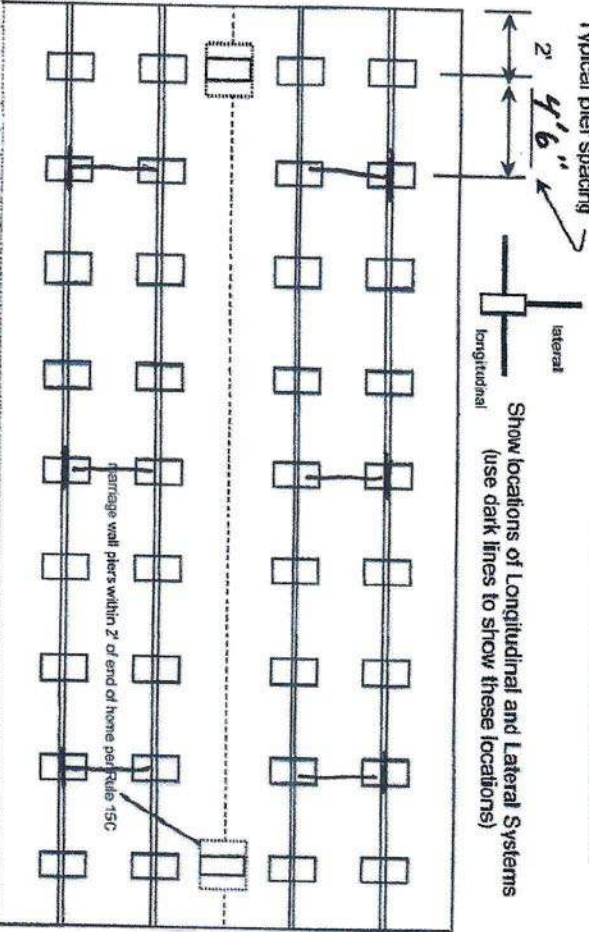

New Home ☒ Used Home ☐
 Home installed to the Manufacturer's Installation Manual
 Home is installed in accordance with Rule 15-C ☐
 Single wide ☐ Wind Zone II ☒ Wind Zone III ☐

Double wide ☒ Installation Decal # 114488
 Triple/Quad ☐ Serial # THLCT28396-4334AB

PIER SPACING TABLE FOR USED HOMES

Load bearing capacity (sq in)	16' x 16" (256)	18 1/2" x 18 (342)	20" x 20" (400)	22" x 22" (484)	24" x 24" (576)	26" x 26" (676)
1000 psf	3	4	5	6	7	8
1500 psf	4	6	7	8	8	8
2000 psf	6	8	8	8	8	8
2500 psf	7	8	8	8	8	8
3000 psf	8	8	8	8	8	8
3500 psf	8	8	8	8	8	8

* Interpolated from Rule 15C-1 pier spacing table.

PIER PAD SIZES

I-beam pier pad size: 17.5 x 25.5
 Perimeter pier pad size: 16 x 16
 Other pier pad sizes (required by the mfg.): 23 x 31

POPULAR PAD SIZES

Pad Size	Sq in
16 x 16	256
16 x 18	288
18.5 x 18.5	342
16 x 22.5	360
17 x 22	374
13 1/4 x 26 1/4	348
20 x 20	400
17 3/16 x 25 3/16	441
17 1/2 x 25 1/2	446
24 x 24	576
26 x 26	676

Draw the approximate locations of marriage wall openings 4 foot or greater. Use this symbol to show the piers.

List all marriage wall openings greater than 4 foot and their pier pad sizes below.

Opening Pier pad size

Factory Dinoran

4 ft 5 ft

FRAME TIES

within 2' of end of home spaced at 5' 4" oc ☒

TIEDOWN COMPONENTS

OTHER TIES

Longitudinal Stabilizing Device (LSD) 6 Number 24
 Manufacturer Onsite Technologies
 Longitudinal Marriage wall 43' 5.4"
 Manufacturer Onsite Technologies 2
 Shearwall

Mobile Home Permit Worksheet

POCKET PENETROMETER TEST

The pocket penetrometer tests are rounded down to _____ psf or check here to declare 1000 lb. soil ☒ without testing.

X _____ X _____ X _____

POCKET PENETROMETER TESTING METHOD

1. Test the perimeter of the home at 6 locations.
2. Take the reading at the depth of the footer.
3. Using 500 lb. increments, take the lowest reading and round down to that increment.

X _____ X _____ X _____

TORQUE PROBE TEST

The results of the torque probe test is 252 inch pounds or check here if you are declaring 5' anchors without testing. A test showing 275 inch pounds or less will require 5 foot anchors.

Note: A state approved lateral arm system is being used and 4 ft. anchors are allowed at the sidewall locations. I understand 5 ft. anchors are required at all centerline tie points where the torque test reading is 275 or less and where the mobile home manufacturer may require anchors with 4000 lb. holding capacity.

Installer's initials

ALL TESTS MUST BE PERFORMED BY A LICENSED INSTALLER

Installer Name DAVID ALBRIGHT MOBILE HOME SVC

Date Tested _____

Electrical

Connect electrical conductors between multi-wide units, but not to the main power source. This includes the bonding wire between multi-wide units. Pg. 5V-34

Plumbing

Connect all sewer drains to an existing sewer tap or septic tank. Pg. 5U-36, 2

5U-49

Connect all potable water supply piping to an existing water meter, water tap, or other independent water supply systems. Pg. 5U-36, 2

Application Number: _____

Date: _____

11-12-24

Site Preparation

Debris and organic material removed ☒ Pad ☒ Other _____
Water drainage: Natural Swale

Fastening multi-wide units

Floor: Type Fastener: LAG Length: 6" Spacing: 2' OC
Walls: Type Fastener: SHWU Length: 4" Spacing: 18" OC
Roof: Type Fastener: LAG Length: 6" Spacing: 2' OC
For used homes a min. 30 gauge, 8" wide, galvanized metal strip will be centered over the peak of the roof and fastened with galv. roofing nails at 2" on center on both sides of the centerline.

Gasket (weatherproofing requirement)

I understand a properly installed gasket is a requirement of all new and used homes and that condensation, mold, mildew and buckled marriage walls are a result of a poorly installed or no gasket being installed. I understand a strip of tape will not serve as a gasket.

Installer's initials

Type gasket: 3/4" ITAM TAPE

Pg. 5U-13

Installed: Between Floors Yes ☒
Between Walls Yes ENDS
Bottom of ridgebeam Yes ☒

Weatherproofing

The bottomboard will be repaired and/or taped. Yes ☒ Pg. 5V-39 5U-A-4
Siding on units is installed to manufacturer's specifications. Yes
Fireplace chimney installed so as not to allow intrusion of rain water. Yes

Miscellaneous

Skirting to be installed. Yes ☒ No ☒
Dryer vent installed outside of skirting. Yes ☒ N/A ☒
Range downflow vent installed outside of skirting. Yes ☒ N/A ☒
Drain lines supported at 4 foot intervals. Yes ☒
Electrical crossovers protected. Yes ☒
Other: _____

Installer verifies all information given with this permit worksheet is accurate and true based on the manufacturer's installation instructions and or Rule 15C-1 & 2

Installer Signature

Date

11-12-24

[illegible]

BLOCKING LEGEND:
FLORIDA

SW TIE SHEARWALL TIE

I-BEAM BLOCKING

SEE SOIL BEARING CAPACITY CHARTS FOR SPACING

SEE SOIL BEARING CAPACITY CHARTS FOR PAD SIZE

SHEARWALL BLOCKING

SHEARWALL FRAME TIE

 CENTER LINE TEST

VERTICAL TIE
MAX. SPACING 5'-4" CENTER TO CENTER

■ LONGITUDINAL TIES

- 1) ALL EXTERIOR DOORS, BAY WINDOWS, RECESSED SIDEWALLS AND EXTERIOR WALL OPENINGS 48" OR GREATER WILL REQUIRE BLOCKING ON EACH SIDE.
- 2) 32" WIDE HOMES REQUIRED TO BE BLOCKED MIN 8'-0" ON CENTER BETWEEN COLUMNS.

		Townhomes P.O. BOX 1059 LAKE CITY, FLORIDA 32056	
DESIGN - SPECIFICATIONS - MATERIALS - FINISHES - ELECTION PROGRAM			
Date: 5-1-17	Revisions	Cod # 2839A1	
Dra: BOB/SIM	11-16-17 hb	12-2-23 hb	
Percent 2839A	2-8-22 hb		
Code: 1 (22)	ALT# 15 - MASTER BATH SHWR/LINEN		
32002	Model:	2839-216	
2		Pric: FLORIDA BLOCKING PLAN	

26'-8" WIDE HOME
SIDEWALL HEIGHT 8'-0"

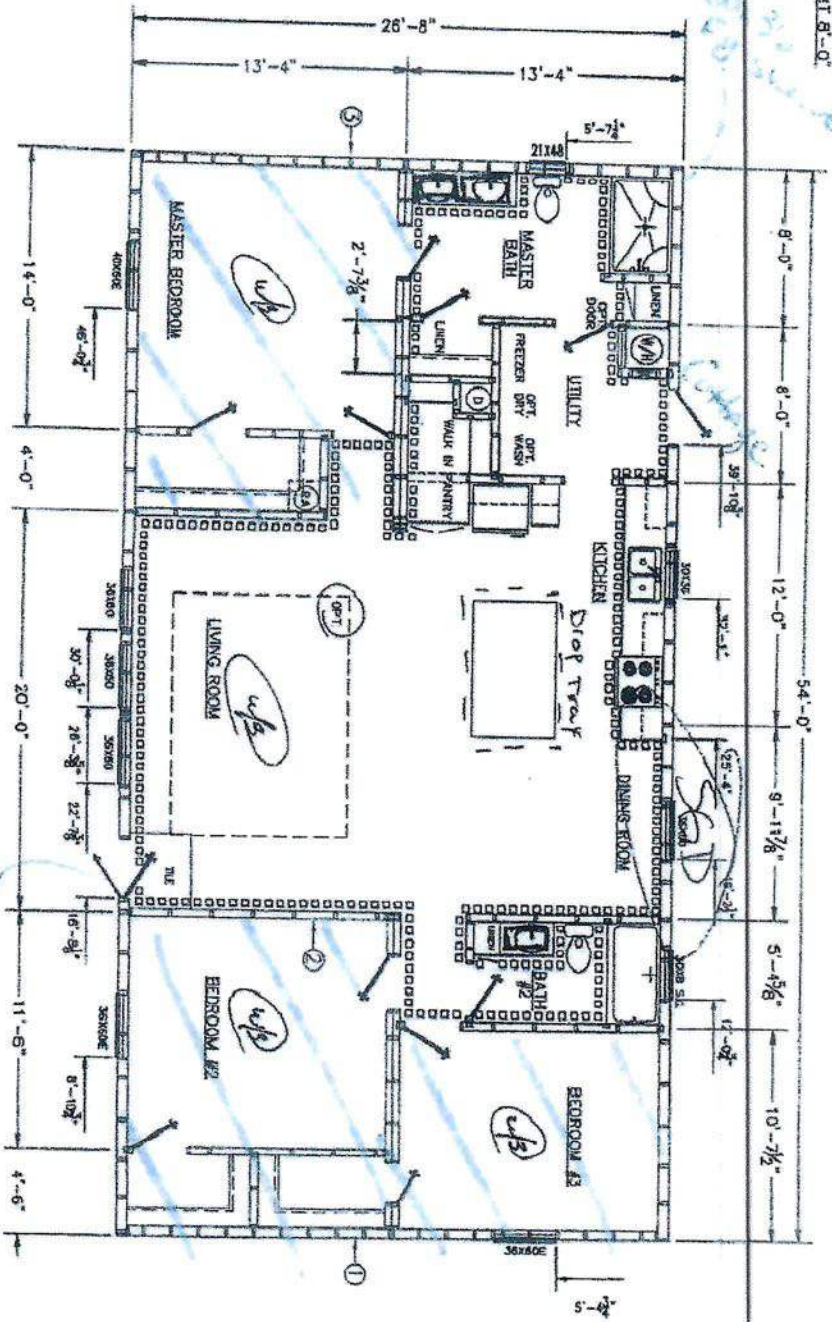

FRONT



TownHomes
P.O. BOX 1059
LAKE CITY, FLORIDA
32055

Revisions		Code
Date	By	
5-1-17	ROB/SJM	2839A1
2-8-22	bb	
Code: T (17)		ALT# 15 - MASTER BATH SHWR/LINEN
2	Modif:	2839-216
		Perk: 1440 SQ.FT. SALES

License Number: IH / 1129420 / 1 Name: DAVID E ALBRIGHT

Order #: 6367

Label #: 114488

Manufacturer:

DOUBLE HOME

Homowner

MIKE MORRISON
KENIT

Year Model:

Address:

2654 SW 10TH AVENUE AVE

Length & Width:

54' x 26'8"

City/State/Zip

LAKE CITY FL 32024

Type Longitudinal System:

OTI 6

Phone #:

Type Lateral Arm System:

OTI 6

Date Installed:

New Home: X Used Home: OTI 6

Installed Wind Zone:

12

Data Plate Wind Zone:

12

Note:

(Check Size of Home)

Single

Double X

Triple

HUD Label #:

Soil Bearing / PSF:

Torque Probe / in-lbs:

Permit #:

INSTRUCTIONS

PLEASE WRITE DATE OF
INSTALLATION AND AFFIX
LABEL NEXT TO HUD LABEL.
USE PERMANENT INK PEN
OR MARKER ONLY.
COMPLETE INFORMATION
ABOVE AND KEEP ON FILE
FOR A MINIMUM OF 2 YEARS.
YOU ARE REQUIRED TO
PROVIDE COPIES WHEN
REQUESTED.

STATE OF FLORIDA

INSTALLATION CERTIFICATION LABEL

114488

LABEL #

DATE OF INSTALLATION

DAVID E ALBRIGHT

NAME

IH / 1129420 / 1

6367

ORDER #

LICENSE #
CERTIFIES THAT THE INSTALLATION OF THIS MOBILE HOME IS
IN ACCORDANCE WITH FLORIDA STATUTES 320.8249, 320.8325
AND RULES OF THE HIGHWAY SAFETY AND MOTOR VEHICLES