

DOLLAR GENERAL
LAKE CITY, FL

SECTION 17, TOWNSHIP 4 S
RANGE 17 E

- SHEET INDEX**
- COVER SHEET**
- GENERAL NOTES & TYPICAL**
- OVERALL SITE PLAN**
- SITE PLAN**
- GRADING PLAN**
- STORMWATER BASIN PLAN**
- MISC. DETAILS**
- UTILITY DETAILS**
- EROSION CONTROL NOTES**
- EROSION CONTROL PLAN**
- POST DEVELOPED DRAINAGE AREA**
- VICINITY MAP**
- INGRESS / EGRESS PLAN**

- 1
2
3
4
5
6
7
8
9
10
11
12
13

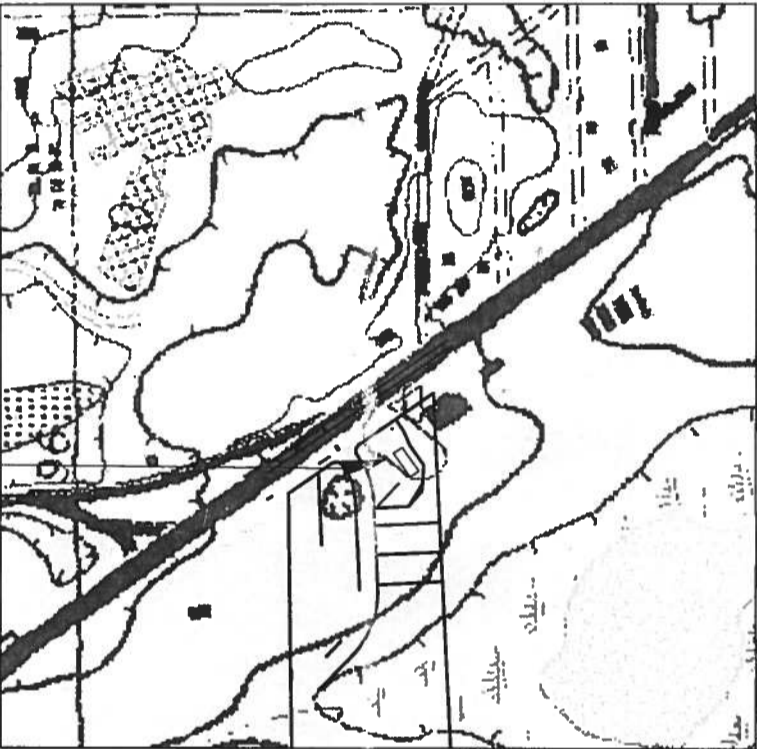

PROJECT LOCATION

PLANS PREPARED FOR:

MUGGRIDGE WINBERLY LIMITED LLC
RAY MUGGRIDGE
P.O. BOX 111
CAMILLA, GA 31730
(229) 336-5225

LEGEND

EXISTING

PROPOSED

CONCRETE MONUMENT FOUND	CONCRETE MONUMENT SET
IRON PIPE FOUND	IRON PIPE SET
LIGHT STANDARD	LIGHT STANDARD
POWER POLE	POWER POLE
WATER VALVE	WATER VALVE
FIRE HYDRANT	FIRE HYDRANT
BACKFLOW PREVENTER	BACKFLOW PREVENTER
CLEANOUT	CLEANOUT
MANHOLE	MANHOLE
GROUND CONTOUR	GROUND CONTOUR
WELL	DITCH BLOCK
MONITORING WELL	FINISH ELEVATION
ELECTRIC BOX	FLOW ARROW
TELEPHONE BOX	HANDICAP PARKING
CABLE T.V. BOX	MITERED END
D.O.T. MARKER FOUND	TREE
CONCRETE	SEWER TAP
SOIL BORING LOCATION	WATER METER
SINGLE POST SIGN	BENCH MARK
BENCH MARK	SILT FENCE
TRAFFIC LIGHT CABINET	

SYMBOLS & ABBREVIATIONS

SYMBOL	PROPERTY LINE	LINEAR FEET
CL	CENTER LINE	IP IRON PIPE
BL	BASE LINE	MH MANHOLE
SN	SANITARY SEWER	G GAS
SS	STORM SEWER	UC UNDERGROUND CABLE
E	ELECTRIC	OC OVERHEAD CABLE
OE	OVERHEAD ELECTRIC	W WATER LINE
UG	UNDERGROUND ELECTRIC	RCP REINFORCED CONCRETE PIPE
OT	OVERHEAD TELEPHONE	RCEP REINFORCED CONCRETE ELLIPTICAL PIPE
UT	UNDERGROUND TELEPHONE	CMP CORRUGATED METAL PIPE
R=	RADIUS	CAMP CORRUGATED METAL ARC PIPE
CO	CLEANOUT	BCMP BITUMINOUS COATED CORRUGATED METAL PIPE
BM	BENCH MARK	PE POLYETHYLENE PIPE
F.O.C.	FIBER OPTIC CABLE	EOP EDGE OF PAVEMENT
ROW	RIGHT OF WAY	F.F.E. FINISH FLOOR ELEVATION

COVER SHEET



Bailey Bishop & Lane, Inc.
P.O. Box 3717
Lake City, FL 32056
P.O. Box 814
Port St. Joe, FL 32457

REVISIONS:

DESIGNED BY:	DRAFTED BY:	CHECKED BY:
CM	AC	GB
SIGNATURE & SEAL		

DATE: 11/28/21
SHEET NO. 1

JOB NUMBER: 060718MUG

GENERAL NOTES

1. THE CONTRACTOR SHALL VERIFY ALL EXISTING CONDITIONS AND DIMENSIONS AT THE JOB SITE TO INSURE THAT ALL NEW WORK WILL FIT IN THE MANNER INTENDED ON THE PLANS. SHOULD ANY CONDITIONS EXIST THAT ARE CONTRARY TO THOSE SHOWN ON THE PLANS, THE CONTRACTOR SHALL NOTIFY THE ENGINEER OF SUCH DIFFERENCES IMMEDIATELY AND PRIOR TO PROCEEDING WITH THE WORK.
2. THE CONTRACTOR SHALL COMPLY WITH ALL CONDITIONS AS SET FORTH BY THE ISSUED SUWANNEE RIVER WATER MANAGEMENT DISTRICT ENVIRONMENTAL RESOURCE PERMIT.
3. THE CONTRACTOR SHALL MAINTAIN THE CONSTRUCTION SITE IN A SECURE MANNER. ALL OPEN TRENCHES AND EXCAVATED AREAS SHALL BE PROTECTED FROM ACCESS BY THE GENERAL PUBLIC.
4. BOUNDARY INFORMATION SHOWN, WAS OBTAINED FROM A BOUNDARY SURVEY PREPARED BY BRITT SURVEYING, FLORIDA CERTIFICATE NO. 5757.
5. ANY PUBLIC LAND CORNER WITHIN THE LIMITS OF CONSTRUCTION IS TO BE PROTECTED. IF A CORNER MONUMENT IS IN DANGER OF BEING DESTROYED AND HAS NOT BEEN PROPERLY REFERENCED, THE CONTRACTOR SHOULD NOTIFY THE ENGINEER.
6. THE SITE IS LOCATED IN SECTION 17, TOWNSHIP 4 SOUTH, RANGE 17 EAST, COLUMBIA COUNTY, FLORIDA.
7. THE CONTRACTOR SHALL IMPLEMENT ALL COMPONENTS OF THE EROSION AND SEDIMENTATION CONTROL PLAN PRIOR TO ANY EARTH DISTURBING ACTIVITIES. ALL COMPONENTS SHALL BE MAINTAINED BY THE CONTRACTOR UNTIL ALL VEGETATION IS ESTABLISHED. THE ENTIRE PROJECT AREA IS STABILIZED AND THE OWNER HAS ACCEPTED OPERATION AND MAINTENANCE.
8. ALL SLOPES OF THE STORMWATER BASIN SHALL BE GRASSED. ALL SLOPES STEEPER THAN 3:1 SHALL BE STAPLED SOD.
9. ALL DISTURBED AREAS NOT SODDED SHALL BE SEEDED WITH A MIXTURE OF LONG-TERM VEGETATION AND QUICK GROWING SHORT-TERM VEGETATION FOR THE FOLLOWING CONDITIONS. FOR THE MONTHS FROM SEPTEMBER THROUGH MARCH, THE MIX SHALL CONSIST OF 70 POUNDS PER ACRE OF LONG-TERM SEED AND 20 POUNDS PER ACRE OF WINTER RYE. FOR THE MONTHS OF APRIL THROUGH AUGUST, THE MIX SHALL CONSIST OF 70 PER ACRE OF LONG-TERM SEED AND 20 POUNDS PER ACRE OF MILLET.
10. THE LOCATION OF THE UTILITIES SHOWN IN THE PLANS ARE APPROXIMATE ONLY. THE EXACT LOCATION SHALL BE DETERMINED BY THE CONTRACTOR DURING CONSTRUCTION.
11. ALL SITE CONSTRUCTION SHALL BE IN ACCORDANCE WITH THE COUNTY OF COLUMBIA COUNTY LAND DEVELOPMENT REGULATIONS.
12. CONTRACTOR SHALL REVIEW AND BECOME FAMILIAR WITH ALL REQUIRED UTILITY CONNECTIONS PRIOR TO BIDDING. CONTRACTOR SHALL PROVIDE ALL WORK AND MATERIALS REQUIRED TO COMPLETE CONNECTION TO THE

EXISTING UTILITIES. THIS INCLUDES BUT IS NOT LIMITED TO MANHOLE CORING, WET TAPS, PAVEMENT REPAIRS AND DIRECTIONAL BORING.

13. CONTRACTOR SHALL COORDINATE ALL WORK WITH OTHER CONTRACTORS WITHIN PROJECT AREA.

14. CONTRACTOR SHALL PROVIDE AN AS-BUILT SURVEY MEETING THE REQUIREMENTS OF CHAPTER 61G17 F.A.C. FOR THE STORMWATER MANAGEMENT SYSTEMS. INCLUDE HORIZONTAL AND VERTICAL DIMENSIONAL DATA SO THAT IMPROVEMENTS ARE LOCATED AND DELINEATED RELATIVE TO THE BOUNDARY. PROVIDE SUFFICIENT DETAILED DATA TO DETERMINE WHETHER THE IMPROVEMENTS WERE CONSTRUCTED IN ACCORDANCE WITH THE PLANS. SUBMIT THE SURVEY TO THE ENGINEER ON REPRODUCIBLE 20LB. VELLUM.

15. THIS PROJECT IS TO BE CONSTRUCTED IN ACCORDANCE WITH THE F.D.O.T. STANDARD SPECIFICATIONS FOR ROAD AND BRIDGE CONSTRUCTION (CURRENT EDITION) AND THE F.D.O.T. DESIGN STANDARDS (CURRENT EDITION) UNLESS OTHERWISE NOTED.

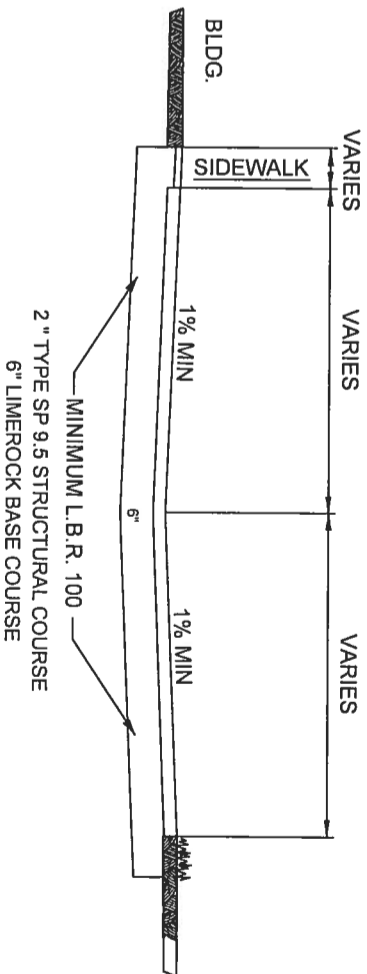

PARKING APRON TYPICAL SECTION



Bailey Bishop & Lane, Inc.
P.O. Box 3717
Lake City, FL 32056
P.O. Box 814
Port St. Joe, FL 32457

GENERAL NOTES
& TYPICAL

REVISIONS:

DESIGNED BY:	DRAFTED BY:	CHECKED BY:
CM	AC	GB
SIGNATURE & SEAL		

JOB NUMBER: 060718MUG
DATE: 11/28/20
SHEET NO.

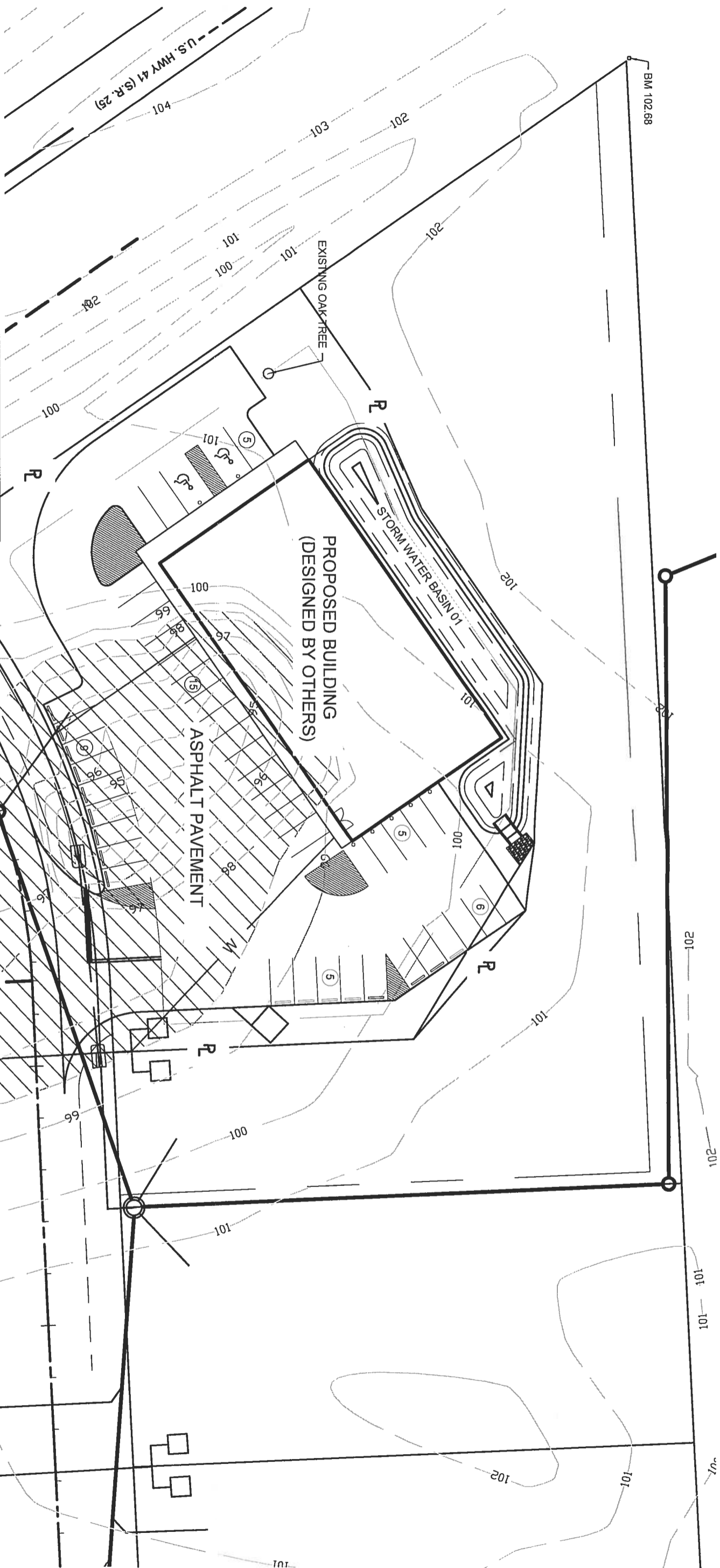

NOTE:
 PROJECT AREA = .99 ACRES
 IMPERVIOUS AREA FOR
 ON SITE RETENTION = .08 ACRES = 8.16%
 IMPERVIOUS AREA FOR
 MASTER STORM WATER SYSTEM = .67 ACRES = 68.36%
 REQUIRED PARKING STALLS = 43
 PROVIDED PARKING STALLS = 2
 REQUIRED HANDICAP STALLS = 2
 PROVIDED HANDICAP STALLS = 2
 CURRENT ZONING = COMMERCIAL GENERAL

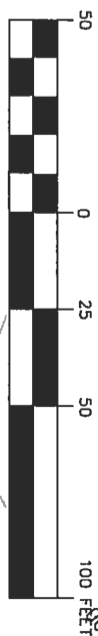

GRAPHIC SCALE

OVERALL SITE PLAN



Bailey Bishop & Lane, Inc.

P.O. Box 3717
Lake City, FL 32056

P.O. Box 814
Port St. Joe, FL 32457

JOB NUMBER: 060718MUG

DESIGNED BY: DRAFTED BY: CHECKED BY:

CM AC GB

SIGNATURE & SEAL

REVISIONS:

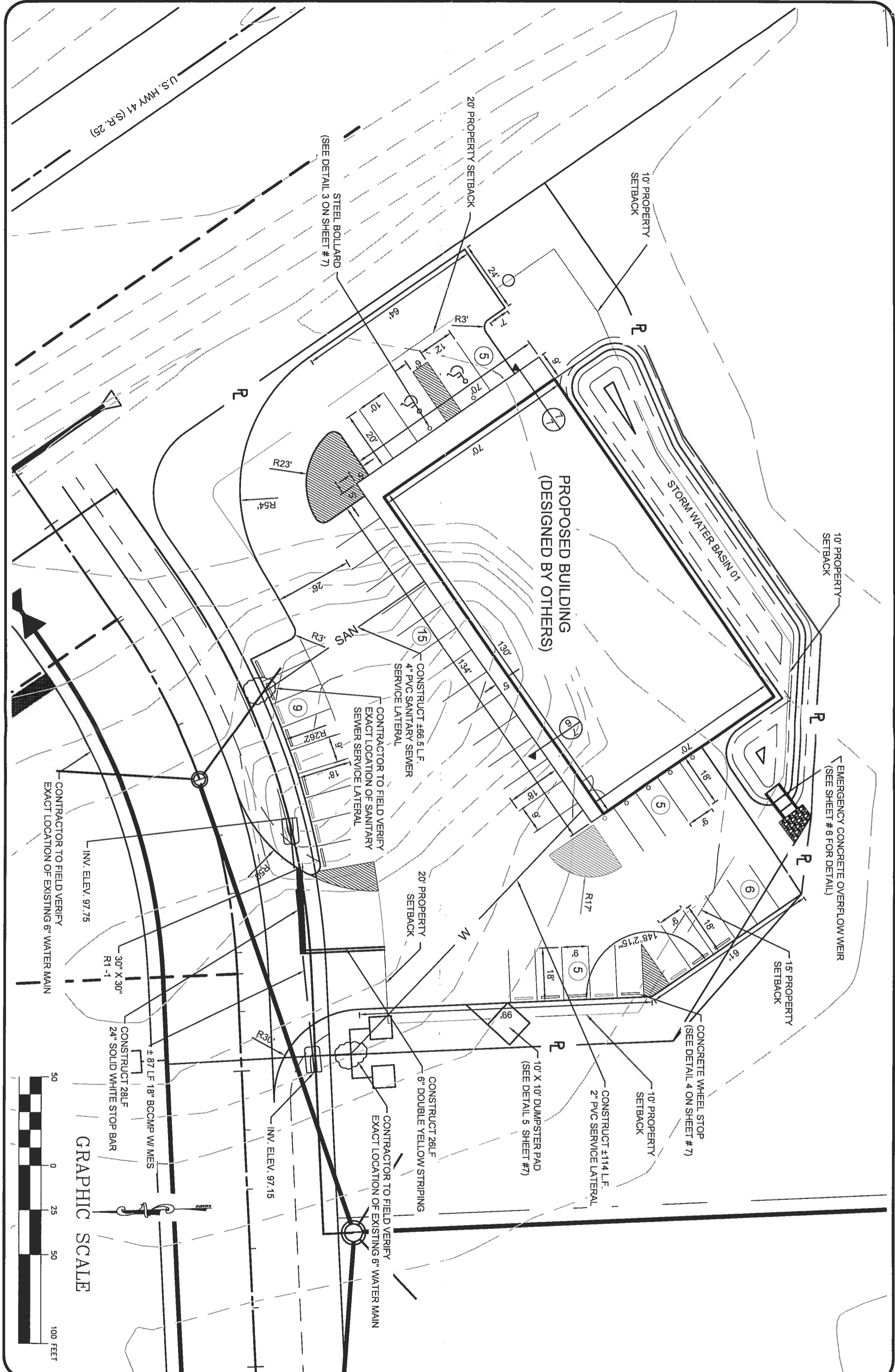

CONTRACTOR TO FIELD VERIFY
EXACT LOCATION OF EXISTING 6" WATER MAIN

GRAPHIC SCALE

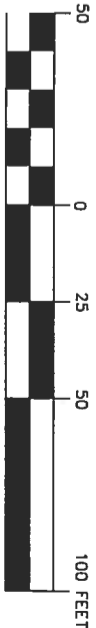

SITE PLAN



Bailey Bishop & Lane, Inc.

P.O. Box 3717
Lake City, FL 32056

P.O. Box 814
Port St. Joe, FL 32457

JOB NUMBER: 060718MUG		
DESIGNED BY:	DRAFTED BY:	CHECKED BY:
CM	AC	GB
SIGNATURE & SEAL		

REVISIONS:

DATE: 11/28/20
SHEET NO. 4

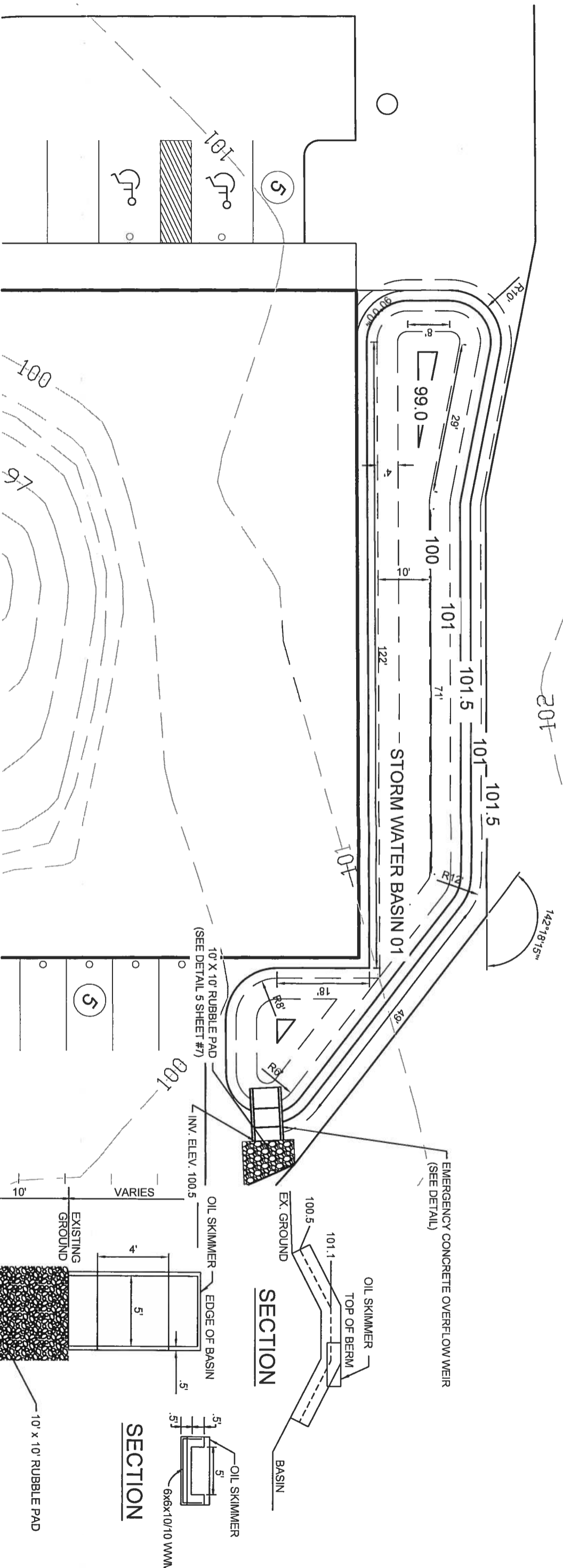

SECTION

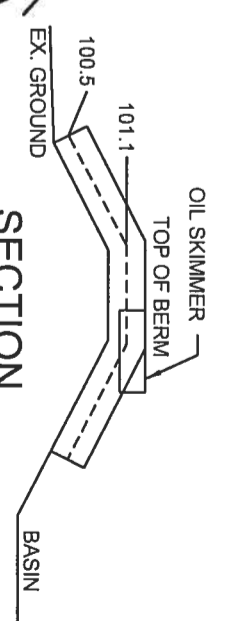

SECTION

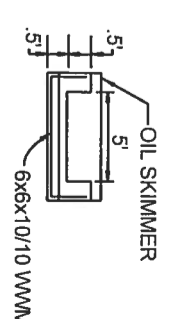

EMERGENCY CONCRETE OVERFLOW WEIR

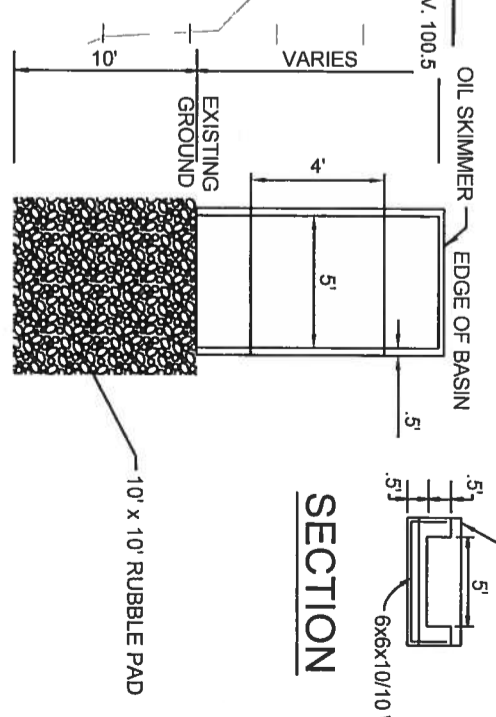

BUILDING

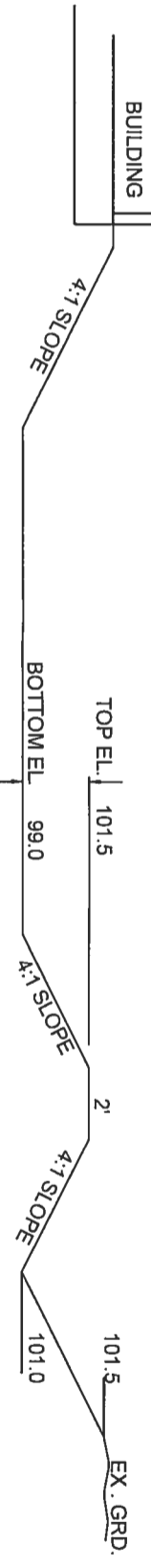

STORM WATER BASIN 01 DETAIL

B-1

WATER TABLE: N/A	SOIL DESCRIPTION
DEPTH (FT)	N-VALUE
0-15	STIFF, GRAY AND ORANGE SANDY CLAY (CL)
15-24	MEDIUM DENSE, GRAY, TAN AND ORANGE, CLAYEY SAND (SC)
24-29	MEDIUM DENSE, GRAY AND ORANGE, CLAYEY SAND (SC)
29-32	MEDIUM DENSE, GRAY, TAN AND ORANGE, CLAYEY SAND (SC)
32-35	MEDIUM DENSE, DARK GRAY AND ORANGE, CLAYEY SAND (SC)
35-40	HARD, DARK GRAY AND DARK ORANGE, SANDY CLAY (CL)
40-45	MEDIUM DENSE, LIGHT GRAY AND ORANGE SAND WITH CLAY (SP/SC)
45-50	MEDIUM DENSE, LIGHT GRAY TO WHITE AND ORANGE SAND, TRACE CLAY (SP)

GRAPHIC SCALE



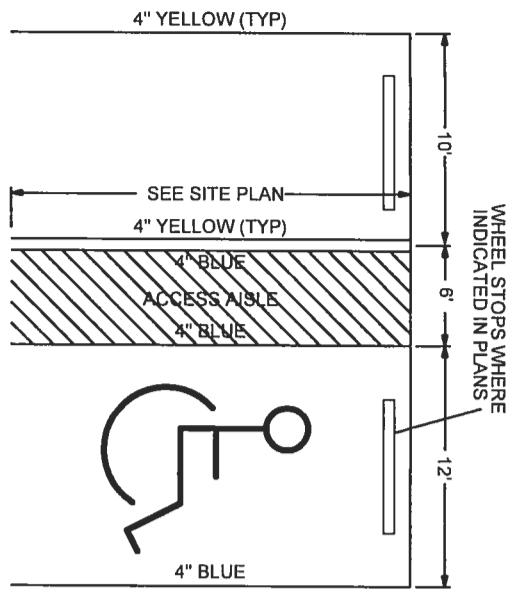

WHEEL STOPS WHERE INDICATED IN PLANS

WHITE SYMBOL ON BLUE BACKGROUND

BLACK 1" LETTERS ON WHITE BACKGROUND

PARKING BY DISABLED PERMIT ONLY

SIGN SHALL BE PLACED IN FRONT OF ALL DESIGNATED HANDICAPPED SPACES. SIGN HEIGHT SHALL BE 7' FROM PAVEMENT TO BOTTOM OF SIGN.

5' HANDICAPPED AISLE MAY BE PLACED ON THE RIGHT OR LEFT SIDE OF PARKING STALL. HANDICAPPED PARKING SYMBOL SHALL BE 3 OR 5 FT. HIGH AND BLUE IN COLOR

SEE SITE PLAN FOR ADDITIONAL PARKING STALL DIMENSIONS

④ 1 PARKING STALL DETAIL

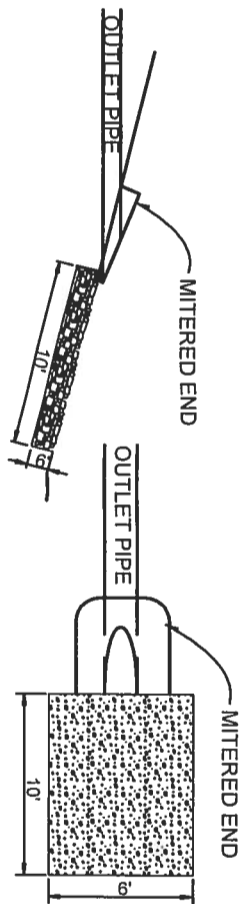

④ 2 RUBBLE PAD DETAIL

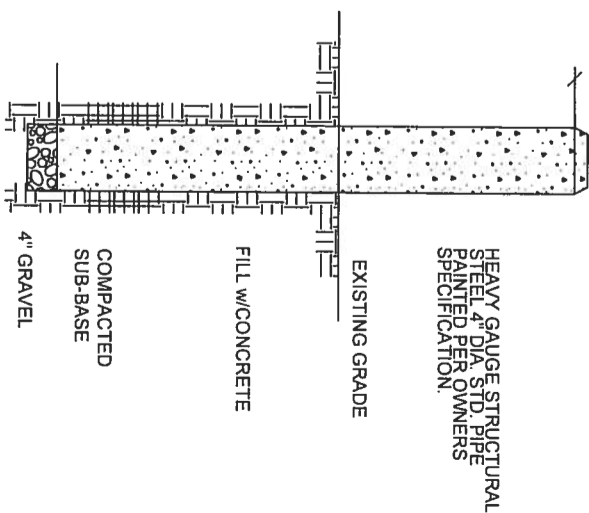

④ 3 STEEL BOLLARD DETAIL

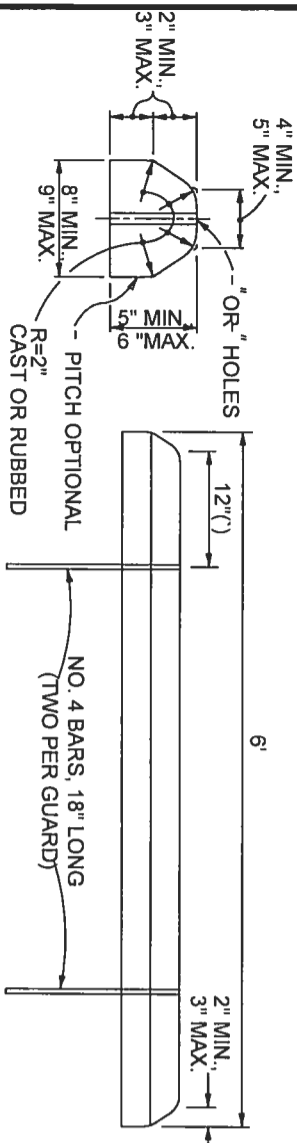

④ 4 CONCRETE WHEEL STOP

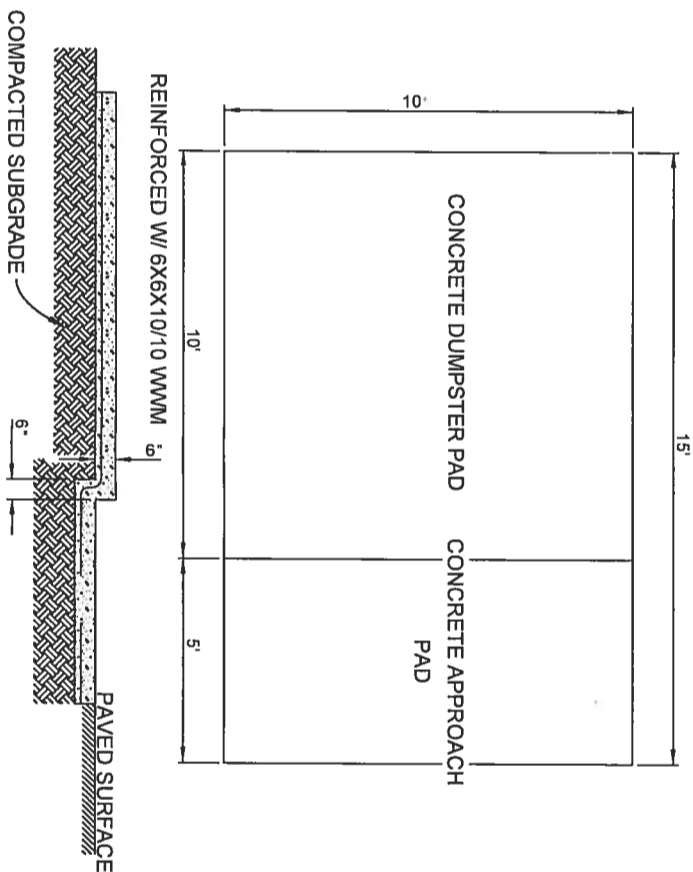

④ 5 DUMPSTER PAD DETAIL

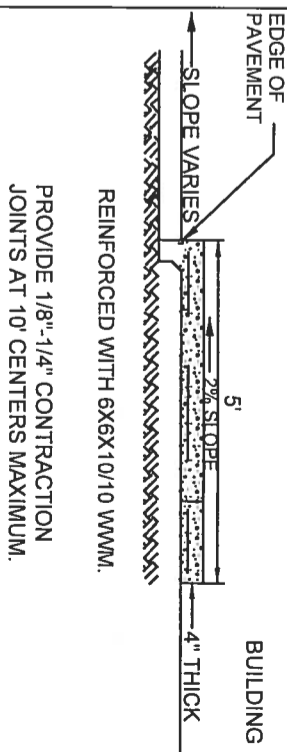

④ 6 STANDARD SIDEWALK DETAIL 1

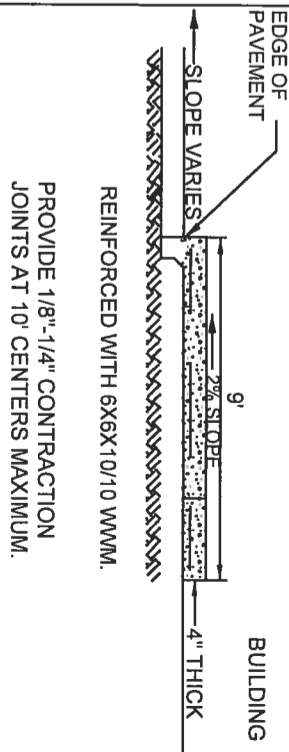

④ 7 STANDARD SIDEWALK DETAIL 2

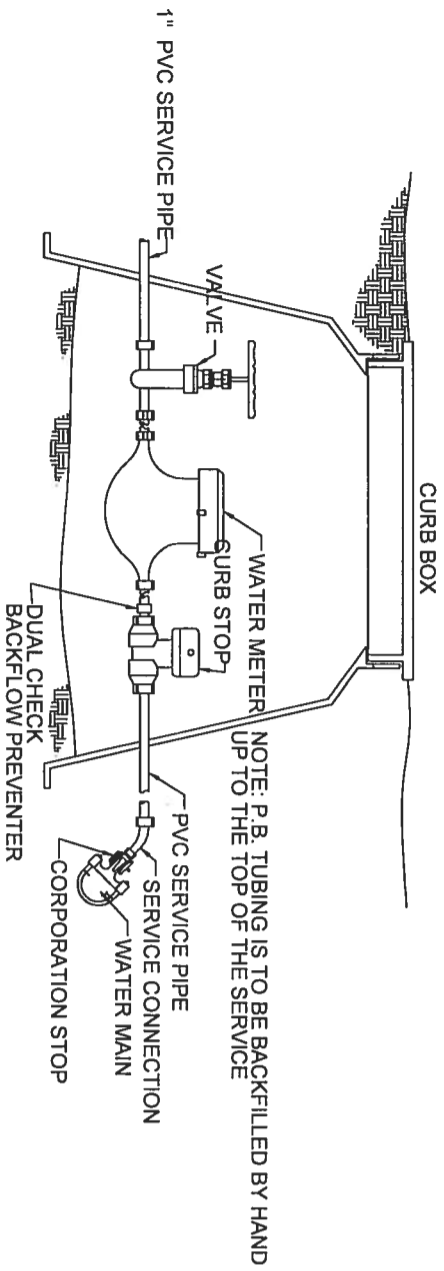

WATER SERVICE CONNECTION & METER

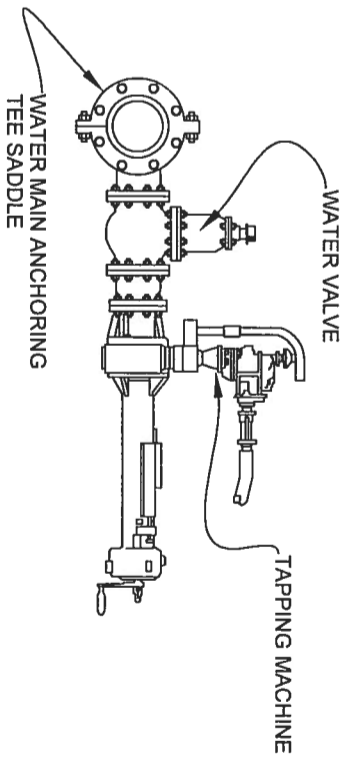

WET TAP & SADDLE ASSEMBLY DETAIL

EROSION AND SEDIMENTATION CONTROL PLAN NOTES

1. THIS EROSION AND SEDIMENTATION CONTROL PLAN COMPLIES WITH THE REQUIREMENTS OF THE "FLORIDA DEVELOPMENT MANUAL" AND THE "FLORIDA EROSION AND SEDIMENT CONTROL INSPECTOR'S MANUAL."
2. THE CONTRACTOR SHALL ADHERE TO COLUMBIA COUNTY, SRWMD, AND OTHER GOVERNING AUTHORITIES FOR EROSION AND SEDIMENT CONTROL REGULATIONS. IF THE CONTRACTOR NEEDS TO CHANGE THIS PLAN TO MORE EFFECTIVELY CONTROL EROSION AND SEDIMENTATION, THE CONTRACTOR SHALL USE BMP's FROM THE "FLORIDA EROSION AND SEDIMENT CONTROL INSPECTOR'S MANUAL."
3. THE CONTRACTOR SHOULD MAKE MINOR REVISIONS TO THIS PLAN TO MEET ACTUAL FIELD CONDITIONS.
4. SEDIMENT AND EROSION CONTROL FACILITIES, STORM DRAINAGE FACILITIES AND DETENTION BASINS SHALL BE INSTALLED PRIOR TO ANY OTHER CONSTRUCTION.
5. EROSION CONTROL MEASURES SHALL BE INSPECTED WEEKLY AND AFTER EACH RAINFALL AND REPLACED AS NECESSARY.
6. SEDIMENT AND EROSION CONTROL MEASURES SHALL NOT BE REMOVED UNTIL ALL CONSTRUCTION IS COMPLETE AND UNTIL A PERMANENT GROUND COVER HAS BEEN ESTABLISHED.
7. ALL OPEN DRAINAGE SWALES SHALL BE GRASSED AND RIPRAP SHALL BE PLACED AS REQUIRED TO CONTROL EROSION.
8. SILT FENCES SHALL BE LOCATED ON SITE TO PREVENT SEDIMENT AND EROSION FROM LEAVING PROJECT LIMITS.
9. CONTRACTOR SHALL PLACE A DOUBLE ROW OF SILT FENCE IN AREAS WHERE RUNOFF FROM DISTURBED AREAS MAY ENTER WETLANDS.
10. DURING CONSTRUCTION AND AFTER CONSTRUCTION IS COMPLETE, ALL STRUCTURES SHALL BE CLEANED OF ALL DEBRIS AND EXCESS SEDIMENT.
11. ALL GRADED AREAS SHALL BE STABILIZED IMMEDIATELY WITH A TEMPORARY FAST-GROWING COVER AND/OR MULCH.
12. A PAD OF RUBBLE RIP RAP SHALL BE PLACED AT THE BOTTOM OF ALL COLLECTION FLUMES AND COLLECTION PIPE OUTLETS. GRANITE OR LIMESTONE RIPRAP IS REQUIRED, NO BROKEN CONCRETE WILL BE ACCEPTED.
13. ALL SIDE SLOPES STEEPER THAN 3:1 SHALL BE ADEQUATELY PROTECTED FROM EROSION THROUGH THE USE OF HAY BALES OR SODDING.
14. ALL STABILIZATION PRACTICES SHALL BE INITIATED AS SOON AS PRACTICABLE IN AREAS OF THE JOB WHERE CONSTRUCTION ACTIVITIES HAVE TEMPORARILY OR PERMANENTLY STOPPED, BUT IN NO CASE SHALL THE DISTURBED AREA BE LEFT UNPROTECTED FOR MORE THAN THREE DAYS.
15. ALL WASTE GENERATED ON THE PROJECT SHALL BE DISPOSED OF BY THE CONTRACTOR IN AREAS PROVIDED BY CONTRACTOR.
16. LOADED HAUL TRUCKS SHALL BE COVERED WITH TARPS.
17. EXCESS DIRT SHALL BE REMOVED DAILY.
18. THIS PROJECT SHALL COMPLY WITH ALL WATER QUALITY STANDARDS. PERMIT REQUIRED FROM SRWMD HAS BEEN OBTAINED.
19. QUALIFIED PERSONNEL SHALL INSPECT THE AREA USED FOR STORAGE OF STOCKPILES, THE SILT FENCE AND STRAW BALES, THE LOCATION WHERE VEHICLES ENTER OR EXIT THE SITE, AND THE DISTURBED AREAS THAT HAVE NOT BEEN FINALLY STABILIZED, AT LEAST ONCE EVERY SEVEN CALENDAR DAYS AND WITHIN 24 HOURS OF THE END OF A STORM OF 0.2 INCHES OR GREATER.
20. SITES THAT HAVE BEEN FINALLY STABILIZED WITH SOD OR GRASSING SHALL BE INSPECTED AT LEAST ONCE EVERY WEEK.
21. STAKED SILT FENCES SHALL BE PLACED NEAR ALL BOX CULVERT EXTENSIONS IN ACCORDANCE WITH FDOT STANDARD INDEX 102. (REMOVE IF NO BOX CULVERT EXTENSIONS)

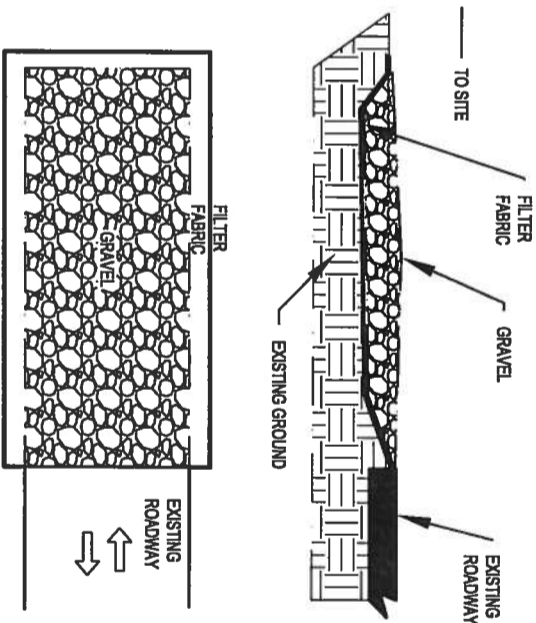
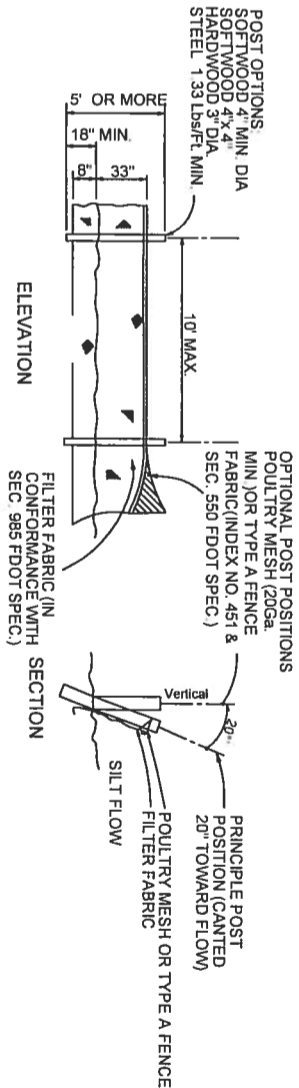

EROSION CONTROL
NOTES



Bailey Bishop & Lane, Inc.

P.O. Box 3717
Lake City, FL 32056

P.O. Box 814
Port St. Joe, FL 32457

REVISIONS:

JOB NUMBER: 060718MUG	DESIGNED BY: CM	DRAFTED BY: AC	CHECKED BY: GB
DATE: 11/28/20	SHEET NO. 9	SIGNATURE & SEAL	

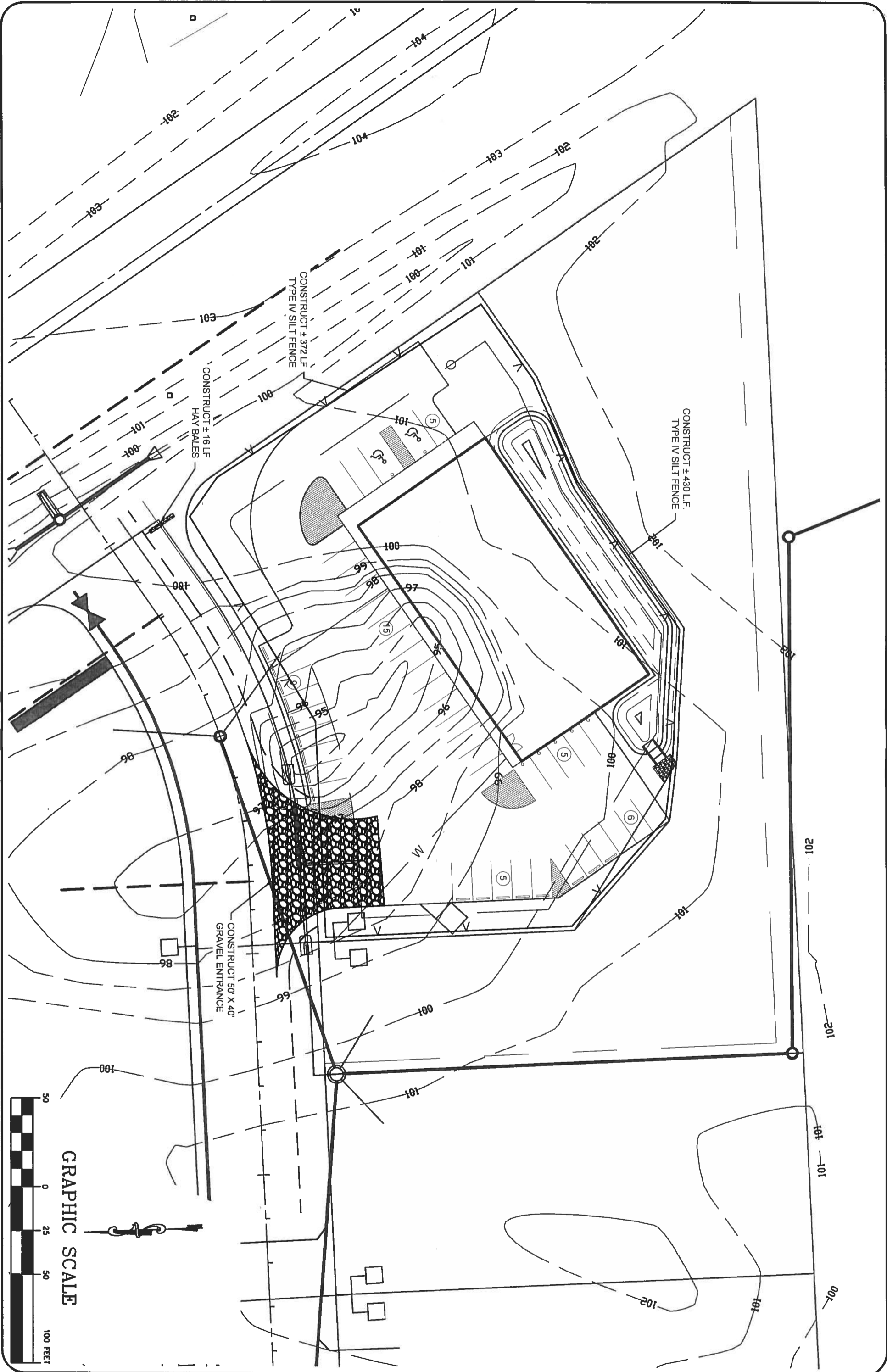

JOB NUMBER: 060718MUG		
DESIGNED BY:	DRAFTED BY:	CHECKED BY:
CM	AC	GB
SIGNATURE & SEAL		
DATE: 11/28/20		
SHEET NO. 10		

REVISIONS:	

EROSION CONTROL PLAN



Bailey Bishop & Lane, Inc.
P.O. Box 3717
Lake City, FL 32056

P.O. Box 814
Port St. Joe, FL 32457

POST CONSTRUCTION DRAINAGE AREAS	
AREA NAME	
POST 01	.17 AC

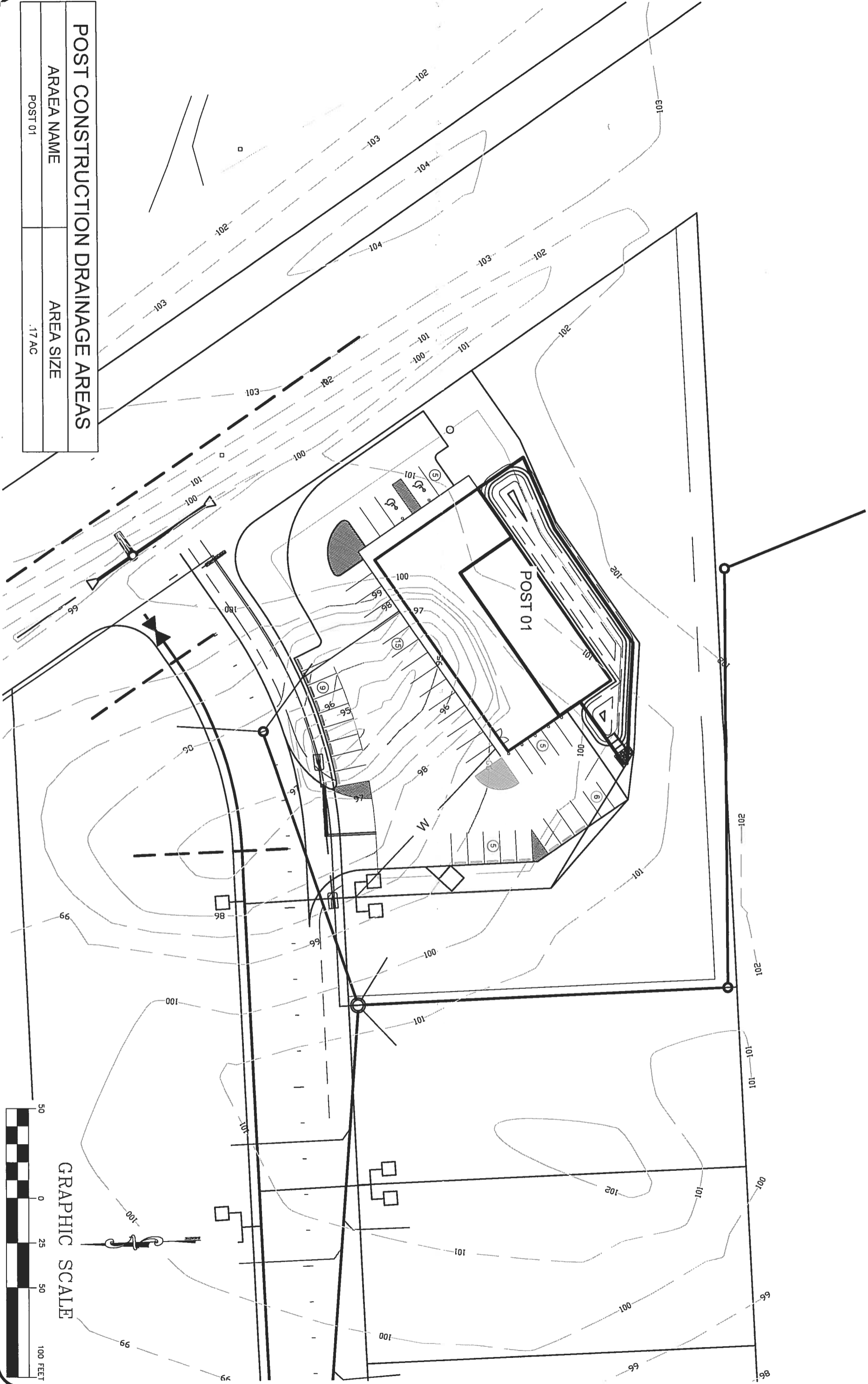

GRAPHIC SCALE

DATE: 11/28/21	JOB NUMBER: 060718MUG	REVISIONS:
SHEET NO. 11	DESIGNED BY: CM	DRAFTED BY: AC
	CHECKED BY: GB	SIGNATURE & SEAL

**POST-CONSTRUCTION
DRAINAGE AREA**

**Bailey Bishop & Lane, Inc.**
P.O. Box 3717
Lake City, FL 32056

P.O. Box 814
Port St. Joe, FL 32457

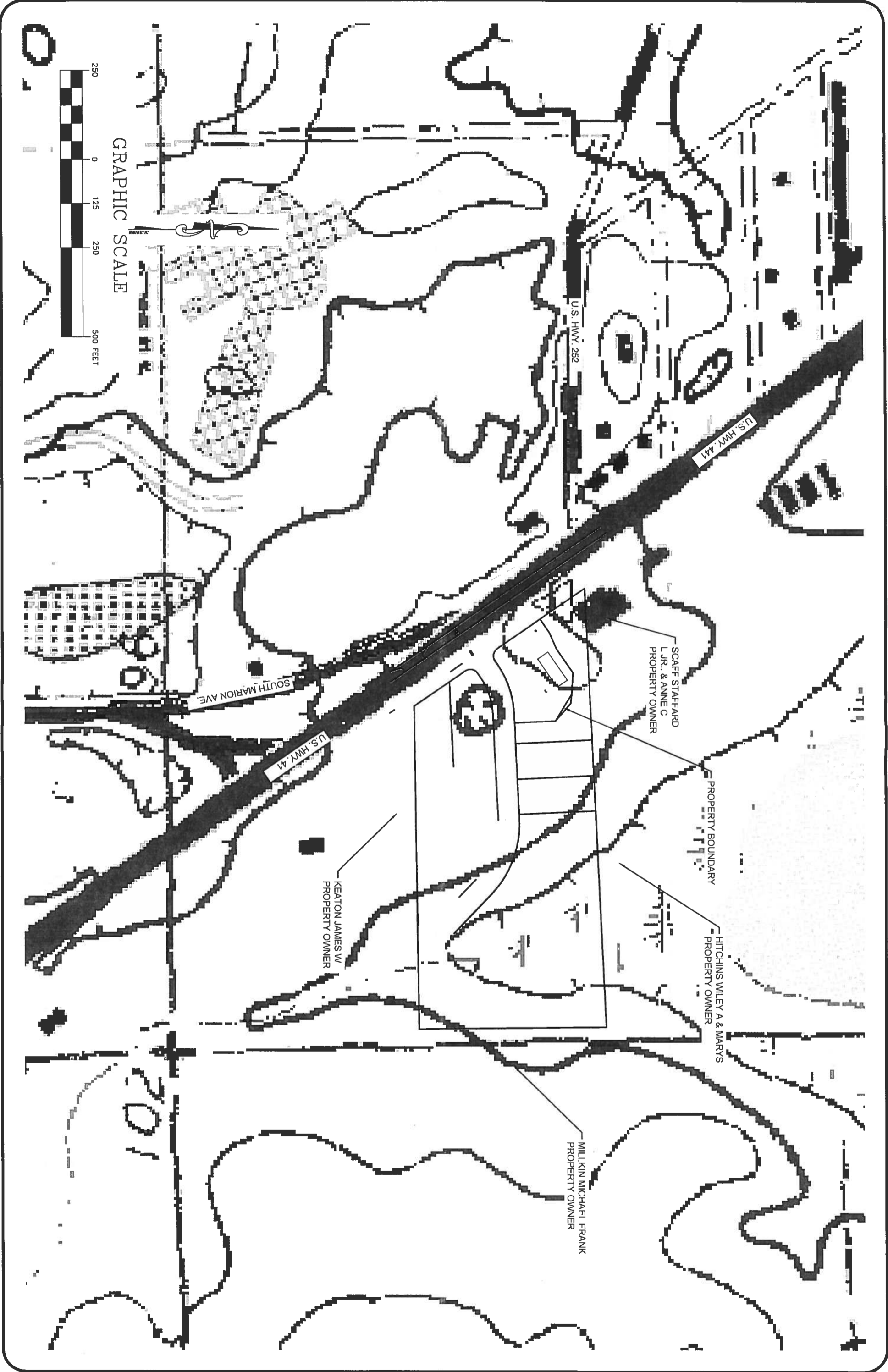

DATE: 11/28/22 SHEET NO: 12	JOB NUMBER: 060718MUG		
	DESIGNED BY:	DRAFTED BY:	CHECKED BY:
	CM	AC	GB
	SIGNATURE & SEAL		

VICINITY MAP PLAN



Bailey Bishop & Lane, Inc.

P.O. Box 3717
Lake City, FL 32056

P.O. Box 814
Port St. Joe, FL 32457

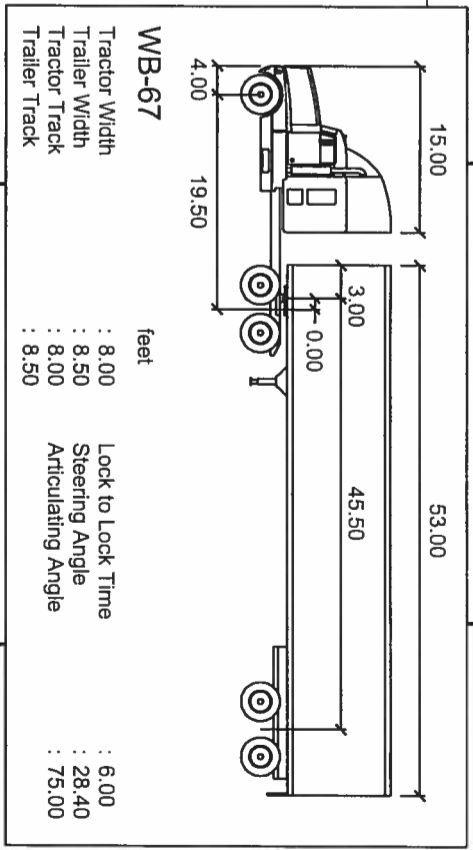
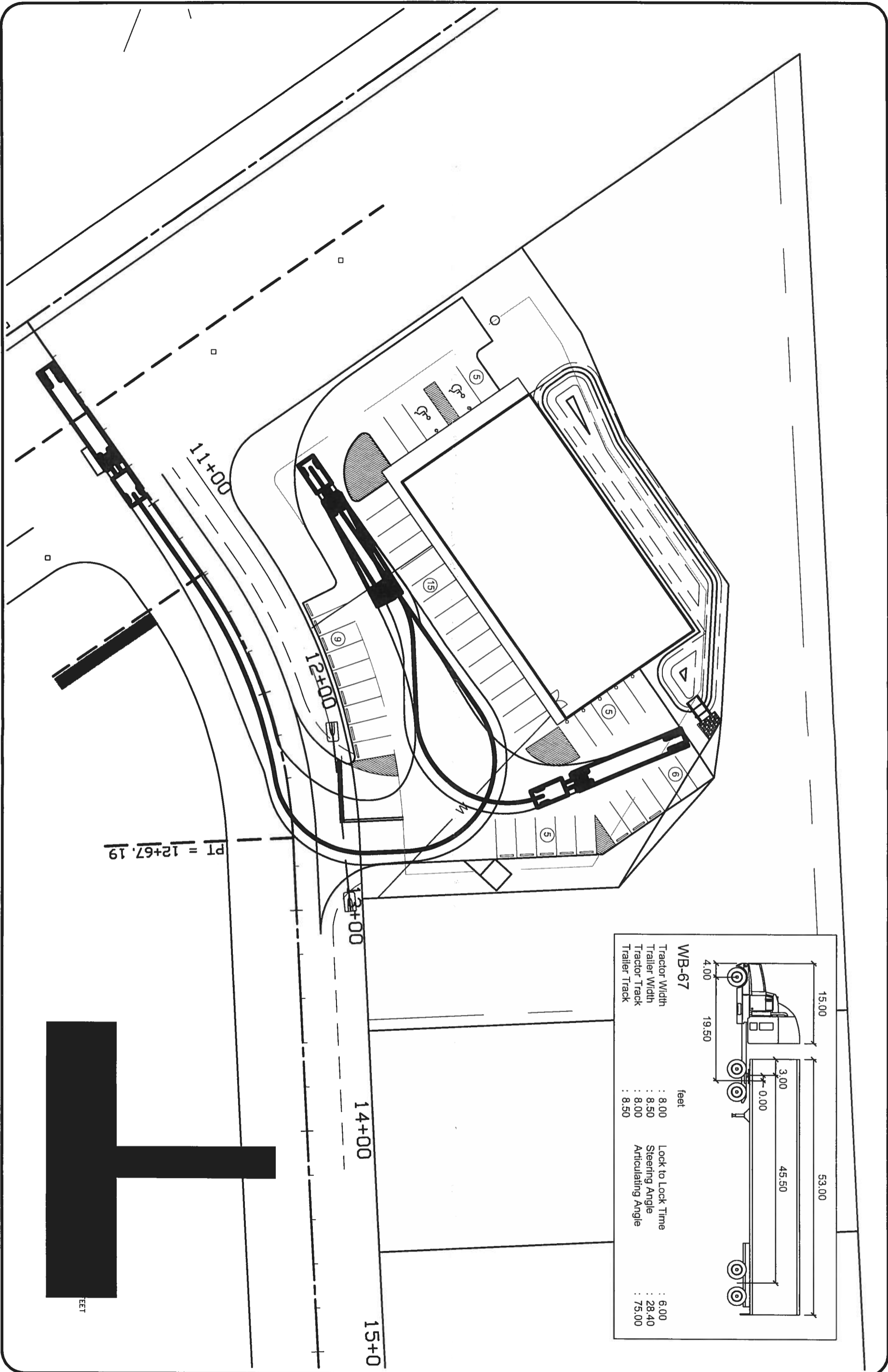

JOB NUMBER: 060718MUG		
DESIGNED BY:	DRAFTED BY:	CHECKED BY:
CM	DC/AC	CM
SIGNATURE & SEAL		
DATE: 11/28/2006	SHEET NO. 13	

REVISIONS:

**INGRESS /
EGRESS PLAN
DOLLAR GENERAL**



Bailey Bishop & Lane, Inc.

P.O. Box 3717
Lake City, FL 32056
Ph. 386-752-5640
Eng. Lic. 7362

P.O. Box 814
Port St. Joe, FL 32457
Ph. 850-227-9449
Survey Lic. LB-0006685