

Mobile Home Permit Worksheet

Installer: DAVID AIRRIGHT License # IH-1129420

Address of home being installed NAUTILUS RD
LAKE CITY FL 32025

Manufacturer LIVE OAK Length x width 76'80" x 32'

NOTE: if home is a single wide fill out one half of the blocking plan
if home is a triple or quad wide sketch in remainder of home
I understand Lateral Arm Systems cannot be used on any home (new or used)
where the sidewall ties exceed 5 ft 4 in.

Installer's initials DA

Typical pier spacing
2' 4'6"

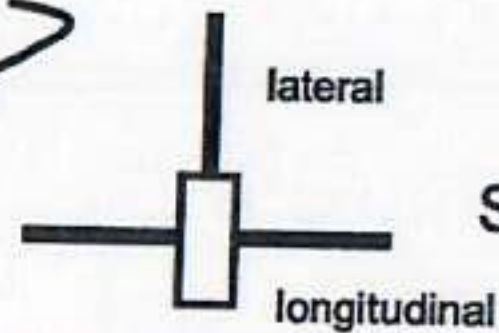

Show locations of Longitudinal and Lateral Systems
(use dark lines to show these locations)

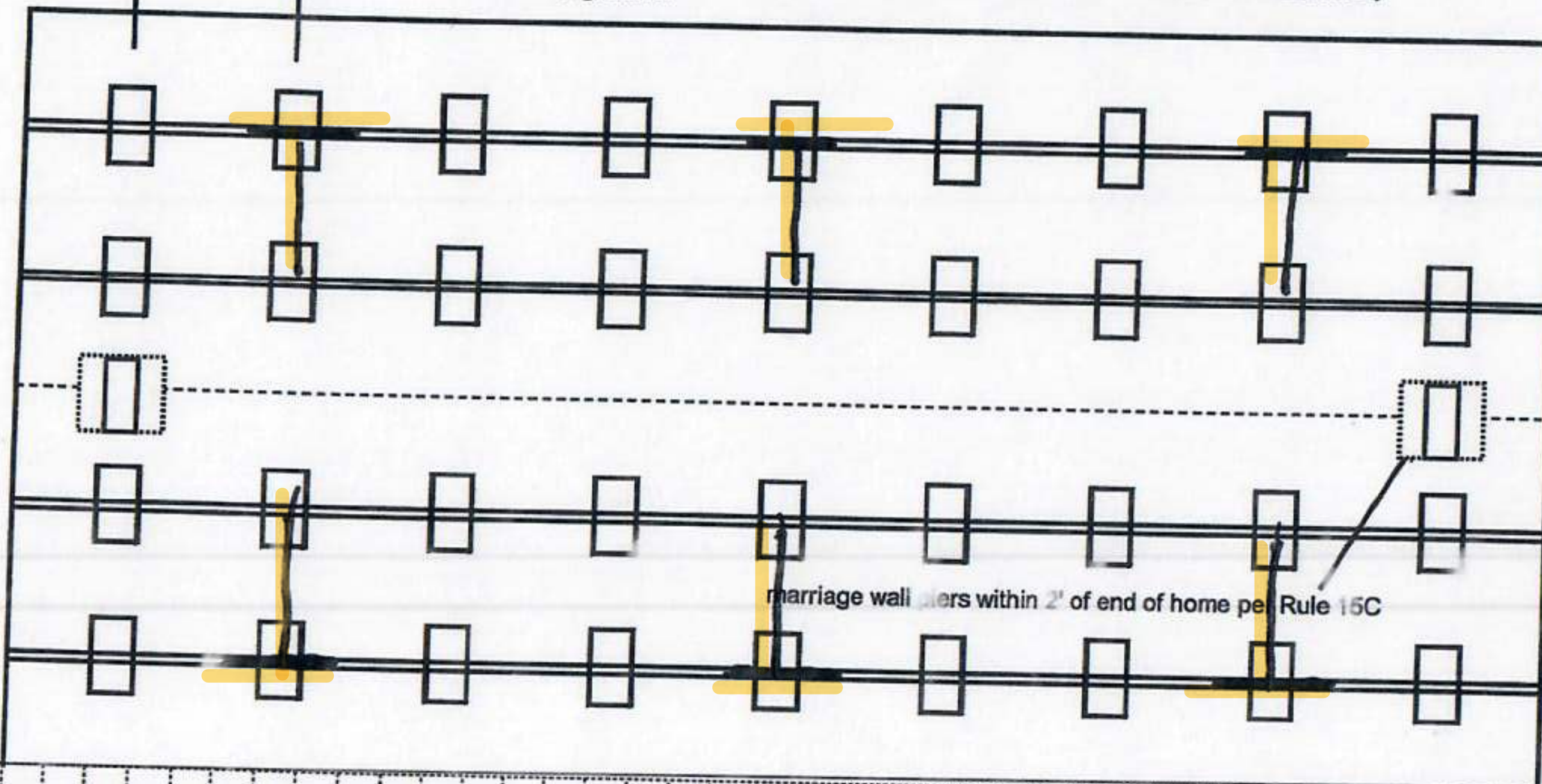

Anthony Islam

08-22-2022

Application Number: _____ Date: _____

New Home ☐ Used Home ☐

Home installed to the Manufacturer's Installation Manual ☒
Home is installed in accordance with Rule 15-C

Single wide ☐ Wind Zone II ☒ Wind Zone III ☐

Double wide ☐ Installation Decal # 90263

Triple/Quad ☐ Serial # LONGA10022708A13

PIER SPACING TABLE FOR USED HOMES

Load bearing capacity	Footer size (sq in)	16" x 16" (256)	18 1/2" x 18 1/2" (342)	20" x 20" (400)	22" x 22" (484)*	24" x 24" (576)*	26" x 26" (676)
1000 psf		3'	4'	5'	6'	7'	8'
1500 psf		4' 6"	6'	7'	8'	8'	8'
2000 psf		6'	8'	8'	8'	8'	8'
2500 psf		7' 6"	8'	8'	8'	8'	8'
3000 psf		8'	8'	8'	8'	8'	8'
3500 psf		8'	8'	8'	8'	8'	8'

* interpolated from Rule 15C-1 pier spacing table.

PIER PAD SIZES

I-beam pier pad size 17x25
Perimeter pier pad size 16x16
Other pier pad sizes (required by the mfg.) 23x31

Draw the approximate locations of marriage wall openings 4 foot or greater. Use this symbol to show the piers.

List all marriage wall openings greater than 4 foot and their pier pad sizes below.

POPULAR PAD SIZES

Pad Size	Sq In
16 x 16	256
16 x 18	288
18.5 x 18.5	342
16 x 22.5	360
17 x 22	374
13 1/4 x 26 1/4	348
20 x 20	400
17 3/16 x 25 3/16	441
<u>17 1/2 x 25 1/2</u>	<u>446</u>
24 x 24	576
26 x 26	676

ANCHORS

4 ft 5 ft

FRAME TIES

within 2' of end of home spaced at 5' 4" oc

OTHER TIES

Number
Sidewall 35
Longitudinal 6
Marriage wall 8-5' 6-4'
Shearwall 2

TIEDOWN COMPONENTS

Longitudinal Stabilizing Device (LSD) OTI
Manufacturer
Longitudinal Stabilizing Device w/ Lateral Arms
Manufacturer OTI

Mobile Home Permit Worksheet

Application Number: _____

Date: _____

POCKET PENETROMETER TEST

The pocket penetrometer tests are rounded down to _____ psf or check here to declare 1000 lb. soil ☒ without testing.

X _____ X _____ X _____

POCKET PENETROMETER TESTING METHOD

1. Test the perimeter of the home at 6 locations.
2. Take the reading at the depth of the footer.
3. Using 500 lb. increments, take the lowest reading and round down to that increment.

X _____ X _____ X _____

TORQUE PROBE TEST

The results of the torque probe test is 260 inch pounds or check here if you are declaring 5' anchors without testing _____. A test showing 275 inch pounds or less will require 5 foot anchors.

Note: A state approved lateral arm system is being used and 4 ft. anchors are allowed at the sidewall locations. I understand 5 ft anchors are required at all centerline tie points where the torque test reading is 275 or less and where the mobile home manufacturer may requires anchors with 4000 lb holding capacity.

Installer's initials DA

ALL TESTS MUST BE PERFORMED BY A LICENSED INSTALLER

Installer Name DAVID AIBRIGHT MOBILE HOME SRV.

Date Tested _____

Electrical

Connect electrical conductors between multi-wide units, but not to the main power source. This includes the bonding wire between multi-wide units. Pg. 64-68

Plumbing

Connect all sewer drains to an existing sewer tap or septic tank. Pg. 70

Connect all potable water supply piping to an existing water meter, water tap, or other independent water supply systems. Pg. 107



Site Preparation

Debris and organic material removed ☒
Water drainage: Natural Swale ☒ Pad ☒ Other _____

Fastening multi wide units

Floor: Type Fastener: LAG Length: 6" Spacing: 2'
Walls: Type Fastener: SCREW Length: 4" Spacing: 18"
Roof: Type Fastener: LAG Length: 6" Spacing: 2'
For used homes a min. 30 gauge, 8" wide, galvanized metal strip will be centered over the peak of the roof and fastened with galv. roofing nails at 2" on center on both sides of the centerline.

Gasket (weatherproofing requirement)

I understand a properly installed gasket is a requirement of all new and used homes and that condensation, mold, mildew and buckled marriage walls are a result of a poorly installed or no gasket being installed. I understand a strip of tape will not serve as a gasket.

Installer's initials DA

Type gasket Pg. 36

Installed:
Between Floors Yes ☒
Between Walls Yes END WALLS
Bottom of ridgebeam Yes ☒

Weatherproofing

The bottomboard will be repaired and/or taped. Yes _____ Pg. 119
Siding on units is installed to manufacturer's specifications. Yes _____
Fireplace chimney installed so as not to allow intrusion of rain water. Yes _____

Miscellaneous

Skirting to be installed. Yes _____ No ☒
Dryer vent installed outside of skirting. Yes _____ N/A ☒
Range downflow vent installed outside of skirting. Yes _____ N/A ☒
Drain lines supported at 4 foot intervals. Yes ☒
Electrical crossovers protected. Yes ☒
Other: _____

Installer verifies all information given with this permit worksheet is accurate and true based on the manufacturer's installation instructions and or Rule 15C-1 & 2

Installer Signature David Albright

Date _____

BIG FOOT

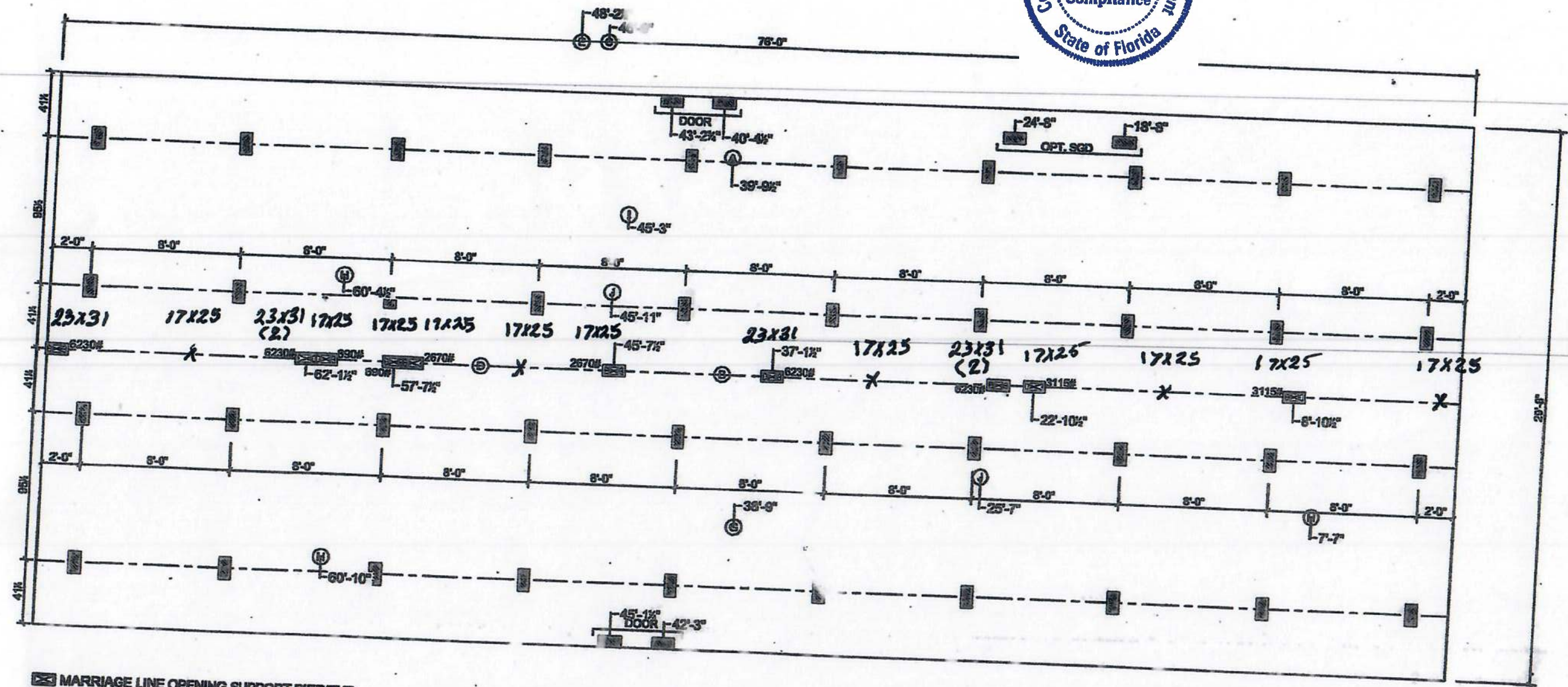
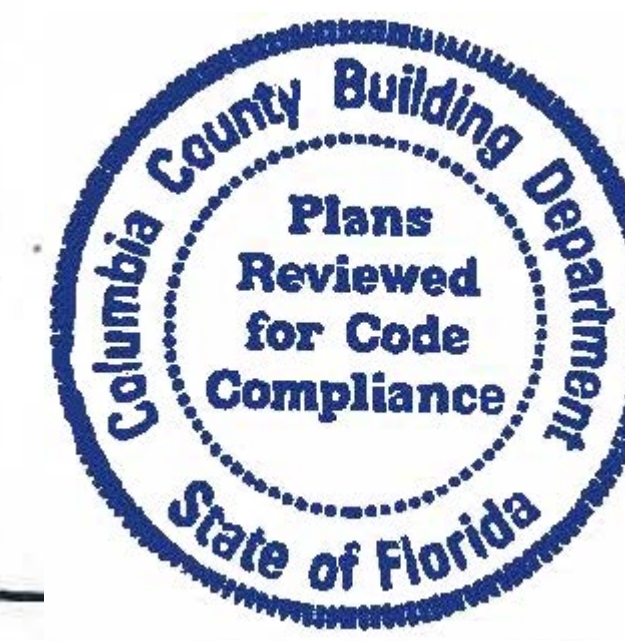

MARRIAGE LINE OPENING SUPPORT PIER/TYP.
 SUPPORT PIER/TYP

FOUNDATION NOTES:

- THIS DRAWING IS DESIGNED FOR THE STANDARD WIND ZONE AND IS TO BE USED IN CONJUNCTION WITH THE INSTALLATION MANUAL AND ITS SUPPLEMENTS.
- FOOTINGS ARE SHOWN FOR EXAMPLE ONLY QUANTITY AND SPACING MAY VARY BASED ON PAD TYPE, SOIL CONDITION, ETC.
- FOOTINGS ARE REQUIRED AT SUPPORT POSTS, SEE INSTALLATION MANUAL FOR REQUIREMENTS.

12-10-2015

Live Oak Homes
MODEL: U-3764C-SVS - 32 X 80
4-BEDROOM / 2-BATH

- | | |
|------------------------------|--|
| (A) MAIN ELECTRICAL | (G) DUCT CROSSOVER |
| (B) ELECTRICAL CROSSOVER | (H) SEWER DROPS |
| (C) WATER INLET | (I) RETURN AIR (WOPT. HEAT PUMP OH DUCT) |
| (D) WATER CROSSOVER (IF ANY) | (J) SUPPLY AIR (WOPT. HEAT PUMP OH DUCT) |
| (E) GAS INLET (IF ANY) | |
| (F) GAS CROSSOVER (IF ANY) | |

U-3764C-SELECT

A black and white line drawing of a single-story house. The house features horizontal siding and a gabled roof. In the center is a white door with a small porch. To the left of the door is a window with two shutters. To the right of the door is a window with two shutters. Further to the right are two more windows, each with two shutters. The house is set against a background of a brick wall.

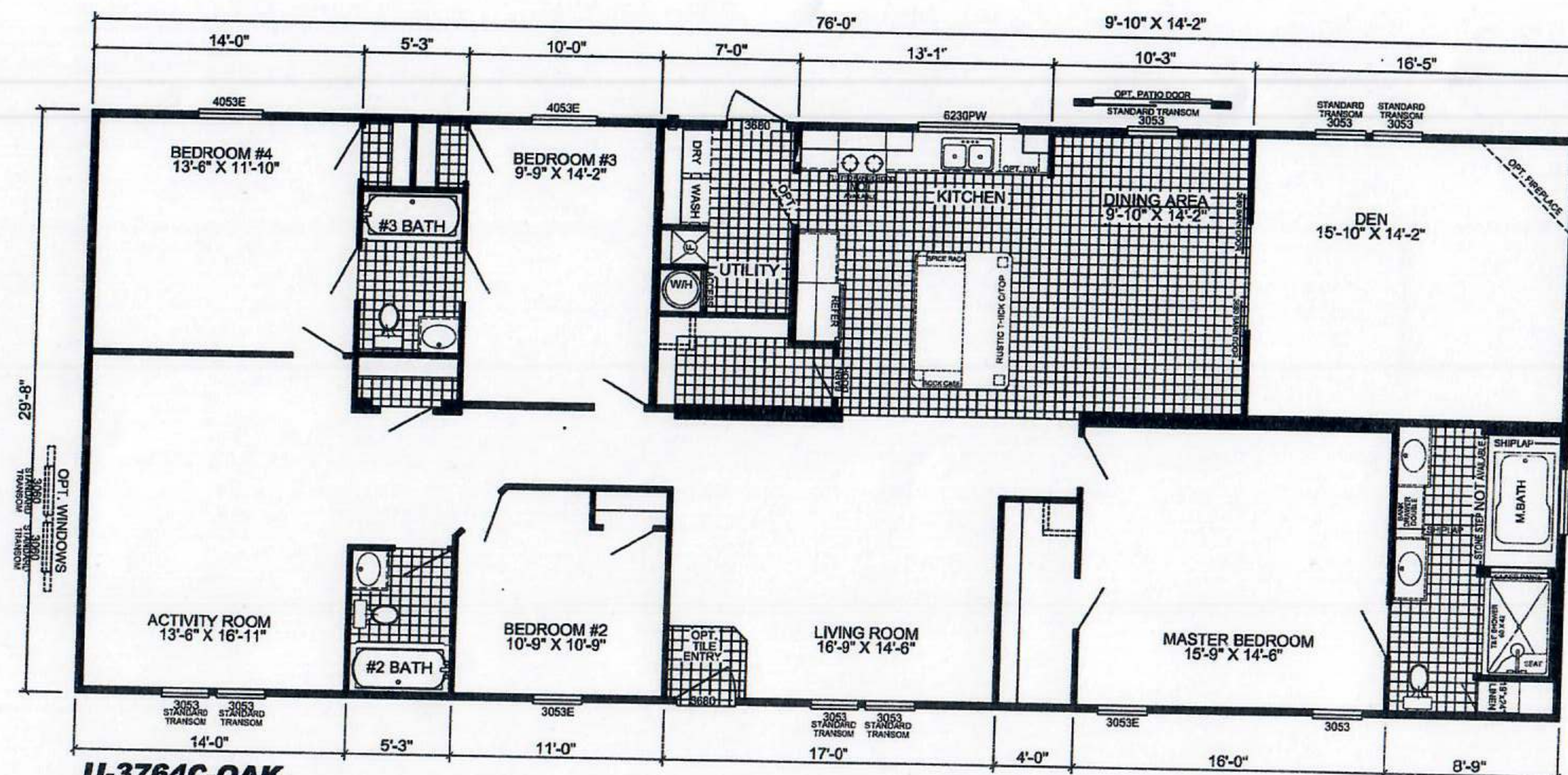

Date: 06/05/19

- * All room dimensions include closets and square footage figures are approximate.
- * Transom windows are available on optional 9'-0" sidewall houses only.
- * Live Oak Homes reserves the right to modify product offering at any time.

The logo for the OAKS Signature Series. It features the word "OAKS" in a bold, serif font. The letter "O" is replaced by a circular emblem containing a stylized oak leaf. Below "OAKS", the word "Signature" is written in a large, elegant, cursive script. Underneath "Signature", the word "Series" is written in a smaller, simpler script.

License Number: IH / 1129420 / 1 Name: DAVID E ALBRIGHT		
Order #: 5393	Label #: 90263	Manufacturer: <u>LIVE OAK</u>
Homeowner: <u>JEARY</u>	Year Model: <u>2022</u>	(Check Size of Home) Single _____ Double <u>X</u> Triple _____
Address: <u>NAUTILUS RD</u>	Length & Width: <u>76/80 x 32</u>	HUD Label #:
City/State/Zip: <u>LAKE CITY FL 32025</u>	Type Longitudinal System: <u>6 OTI</u>	Soil Bearing / PSF:
Phone #:	Type Lateral Arm System: <u>6 OTI</u>	Torque Probe / in-lbs:
Date Installed:	New Home: <u>X</u> Used Home: _____	Permit #:
Installed Wind Zone: <u>II</u>	Data Plate Wind Zone: <u>II</u>	
Note:		

**STATE OF FLORIDA
INSTALLATION CERTIFICATION LABEL**

90263

LABEL #	DATE OF INSTALLATION
DAVID E ALBRIGHT	
NAME	
IH / 1129420 / 1	5393
LICENSE #	ORDER #

CERTIFIES THAT THE INSTALLATION OF THIS MOBILE HOME IS
IN ACCORDANCE WITH FLORIDA STATUTES 320.8249, 320.8325
AND RULES OF THE HIGHWAY SAFETY AND MOTOR VEHICLES.

INSTRUCTIONS

PLEASE WRITE DATE OF
INSTALLATION AND AFFIX
LABEL NEXT TO HUD LABEL.
USE PERMANENT INK PEN
OR MARKER ONLY.
COMPLETE INFORMATION
ABOVE AND KEEP ON FILE
FOR A MINIMUM OF 2 YEARS.
YOU ARE REQUIRED TO
PROVIDE COPIES WHEN
REQUESTED.