

Columbia County, FLA - Building & Zoning Property Map

Printed: Wed Aug 03 2022 12:59:46 GMT-0400 (Eastern Daylight Time)

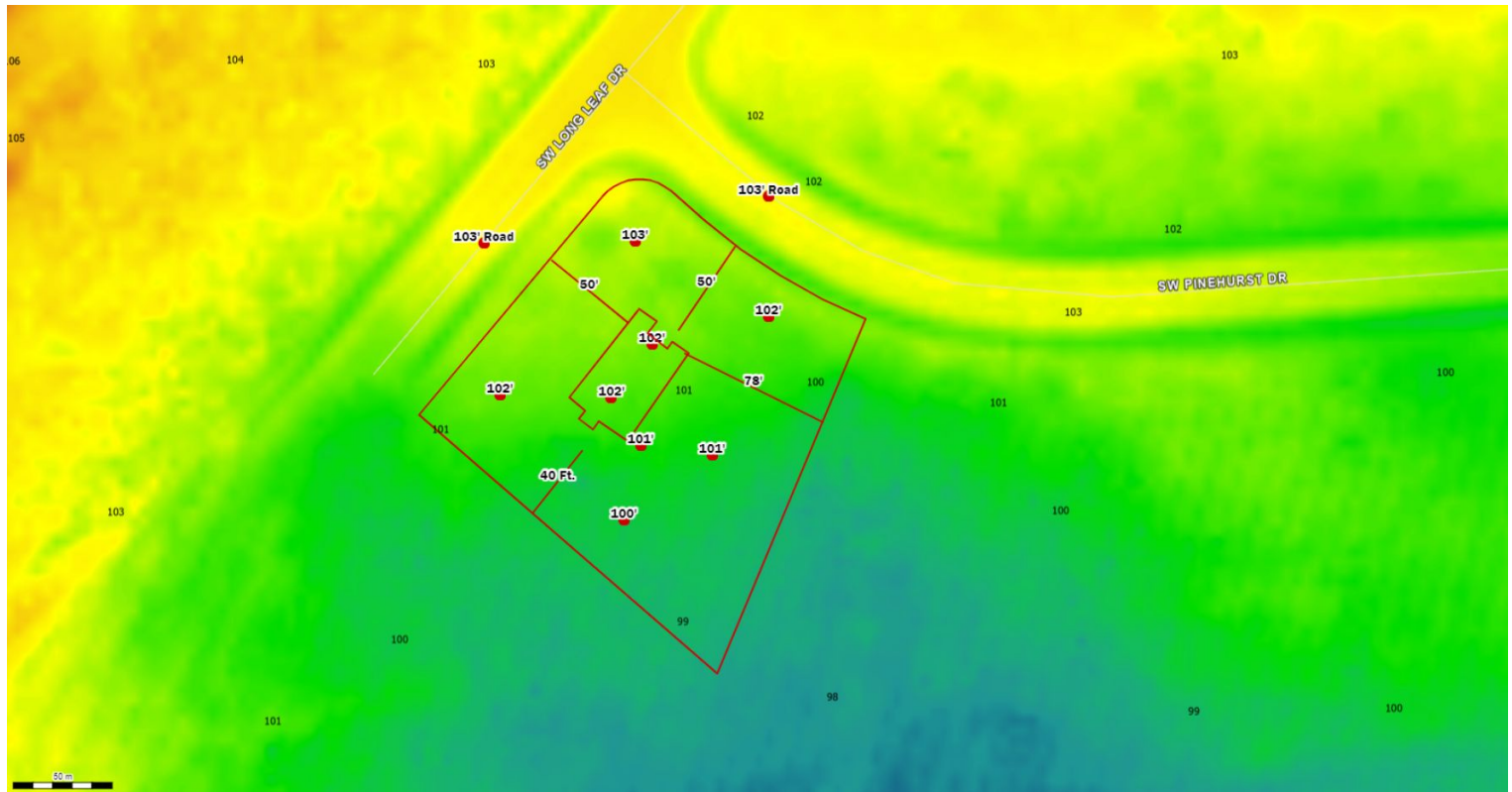

Parcel No: 21-4S-16-03087-132
Owner: JONES LEON L III, JONES DENISE L
Subdivision: FOREST COUNTRY SIXTH ADDITION
Lot: 32
Acres: 0.6869717
Deed Acres:
District: District 3 Robbie Hollingsworth
Future Land Uses: Residential - Low
Flood Zones:
Official Zoning Atlas: RSF-2

All data, information, and maps are provided "as is" without warranty or any representation of accuracy, timeliness of completeness. Columbia County, FL makes no warranties, express or implied, as to the use of the information obtained here. There are no implied warranties of merchantability or fitness for a particular purpose. The requester acknowledges and accepts all limitations, including the fact that the data, information, and maps are dynamic and in a constant state of maintenance, and update.