

INFILTRATOR EQUALIZER 36 BED
NOT TO SCALE

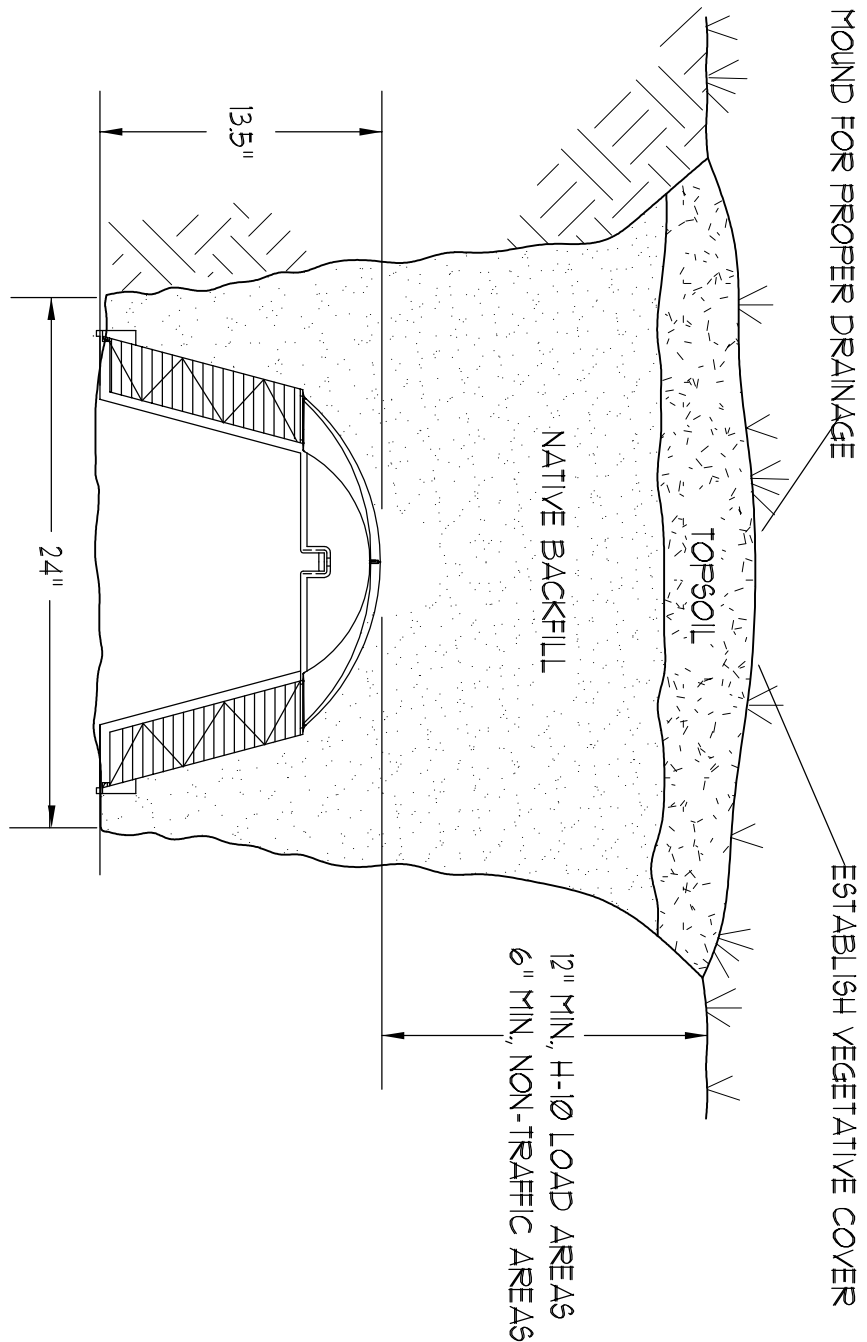

EQUALIZER 36 TRENCH DETAIL
NOT TO SCALE

GENERAL WELL & SEPTIC NOTES:

- SUB-CONTRACTORS PROVIDING WATER WELLS AND/OR SEPTIC TANKS AND DRAINFIELDS SHALL BE SUBJECT TO THE PROVISIONS OF NOTES 1 NOTES 1 THRU 6, SHIT. A)
- LOCATION OF POTABLE WATER WELLS SHALL BE DETERMINED BY THE OWNER IN CONSULTATION WITH THE WELL DRILLING CONTRACTOR. WELLS SHALL NOT BE LOCATED CLOSER THAN 15'-0" TO ANY PROPOSED OR EXISTING SEPTIC TANK OR DRAINFIELD, EITHER ON SUBJECT PROPERTY OR ADJACENT/ADJOINING PROPERTY.
- POTABLE WATER WELLS SHALL BE A MINIMUM 4"ø WITH BLACK IRON CASING TO A DEPTH OF 80'-0". PUMPS SHALL BE OF THE SUBMERSIBLE TYPE. THREE WIRE SYSTEM. MINIMUM HORSEPOWER SHALL BE 1/2 H/P OR AS DIRECTED BY THE OWNER. MOTOR STARTER SHALL BE ENCLOSED IN A WEATHERPROOF HOUSING, MOUNTED ON A P/T 4X4 POST AT THE WELL HEAD.
- WELL HEAD SHALL PROJECT 12" ABOVE GRADE.
- ALL REQUIRED COMPONENTS FOR A COMPLETE OPERATING SYSTEM SHALL BE PROVIDED, INCLUDING ANTI-FREEZE BLEEDER FITTING, CHECKVALVE, AIR BLEEDERS, SHUTOFF VALVE, HOSE BIBB, PRESSURE REGULATOR/CONTRACTOR, UNIONS AND PRESSURE GAUGE.
- PRESSURE TANK SHALL BE GALVANIZED 82 GALLON CAPACITY, UNLESS DIRECTED OTHERWISE BY THE OWNER.
- SEPTIC TANK LOCATION & DRAINFIELD INVERT SHALL BE DETERMINED BY THE LOCAL HEALTH DEPARTMENT, IN CONSULTATION W/ THE OWNER.
- SEPTIC TANKS SHALL BE OF A SIZE & CONSTRUCTION AS DETERMINED BY THE LOCAL HEALTH DEPARTMENT. TANK MAT'L SHALL BE POURED CONCRETE OR FIBERGLASS AS ALLOWED BY THE SEPTIC TANK PERMIT.
- SEPTIC DRAINFIELDS SHALL BE CONSTRUCTED TO THE STANDARDS OF THE LOCAL HEALTH DEPARTMENT.
- SAND FILTER BEADS, MOUND SYSTEMS, DOSING TANKS, GREASE TRAPS, DISTRIBUTION BOXES, GRINDER PUMPS, SUMP PUMPS AND OTHER SUCH RELATED ITEMS (IF REQUIRED OR REQUESTED) SHALL BE AS PER THE DESIGN STANDARDS OF THE LOCAL HEALTH DEPARTMENT.

PLAN NOTES

- A** NEW 3532 SF. RESIDENCE INCLUDING CARPORT, FRONT & REAR PORCH
- B** NEW 4" WELL - W/HP SUBMERSIBLE PUMP
- C** NEW 1000 GAL. SEPTIC TANK SYSTEM
- D** NEW LEACHFIELD SYSTEM SIZED PER SEPTIC TANK PERMIT REQUIREMENTS
- E** FUTURE 120 SF. STORAGE BUILDING

HERITAGE HILLS PHASE 2
SECTION 18, TOWNSHIP 4 SOUTH, RANGE 17 EAST, COLUMBIA COUNTY, FLORIDA

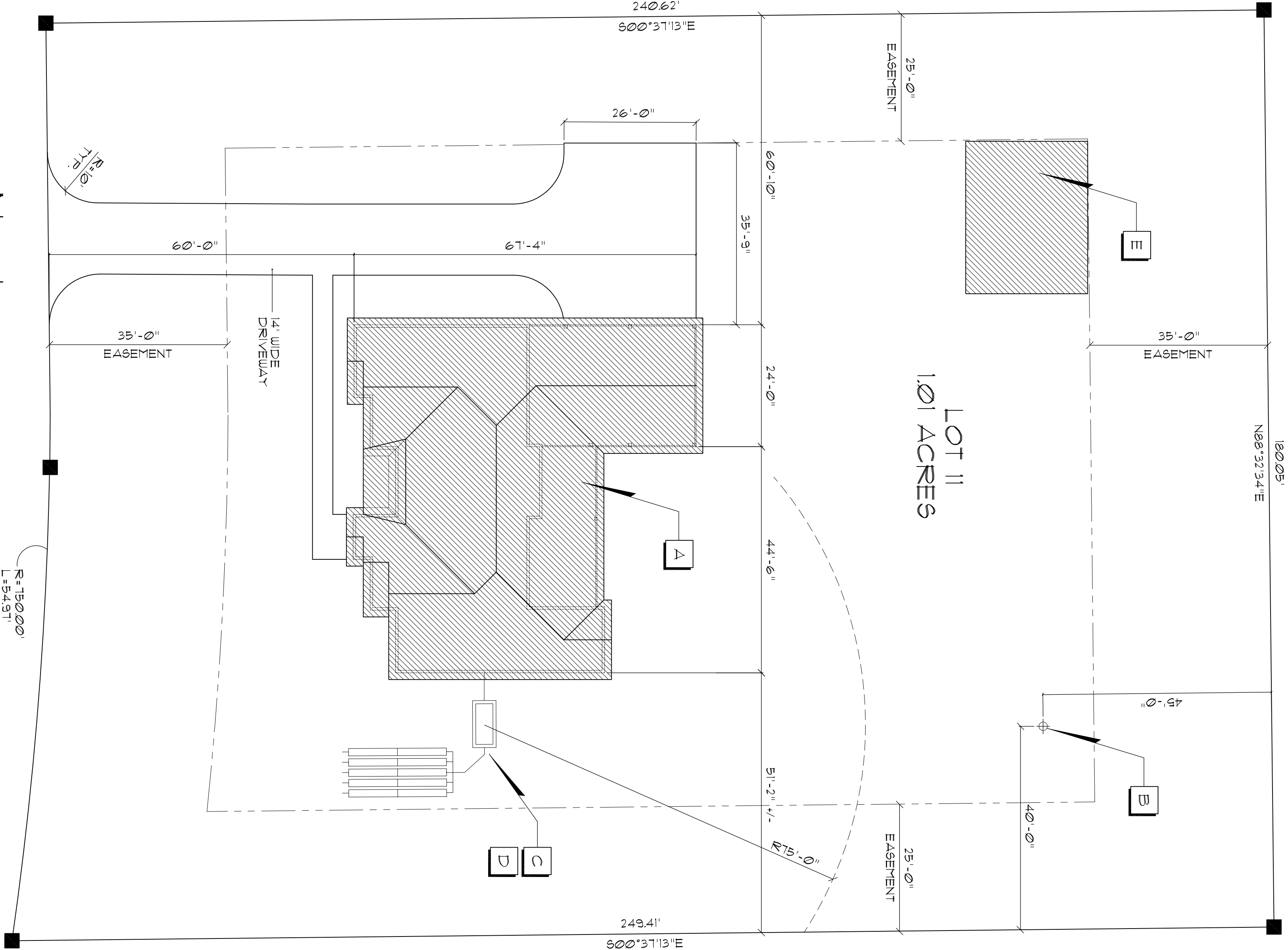

Digitally signed by: N. P. GEISLER
DN: CN = N. P. GEISLER C = US O = AR0007005 OU = ARCHITECT
Date: 2023.09.14 13:54:46 -05'00'

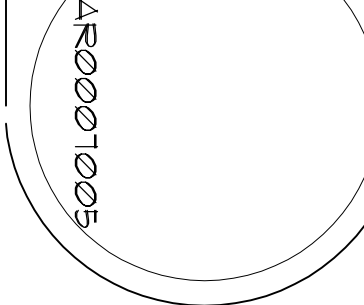

SHEET
A.2
2 of 15

DATE:
09/22/2023
COMP:

DAVID J. ROYAL
ARCHITECTURAL DESIGNER
Branford, Florida • 386-365-2391
386-365-4355

DAVID J. ROYAL
ARCHITECTURAL DESIGNER
Branford, Florida • 386-365-2391
386-365-4355

CUSTOM DESIGNED HOME FOR:
Aaron & Lisa Butler
COLUMBIA COUNTY, FLORIDA
Site PLAN

REVISION:
DUR