

A&B Well Drilling, Inc.

5873 NW Lake Jeffery Road
Lake City, FL 32055
Telephone: (386) 758-3409
Cell: (386) 623-3151
Fax: (386) 758-3410
Owner: Bruce Park

37

October 13, 2023

To: Columbia County Building Department

Description of Well to be installed for Customer _____ Trent Giebeig Const. _____

Located @ Address: 711 SW Chesterfield Circle, Lake City 32024

1 HP 20 GPM submersible pump, 1 1/4" drop pipe, 85 gallon captive tank, and backflow prevention.
With SRWMD permit.

Bruce Park _____

Sincerely,
Bruce N. Park
President



Columbia County Property Appraiser Jeff Hampton | Lake City, Florida | 386-758-1083

PARCEL: 24-4S-16-03117-102 (15213) | TIMBERLAND 80-89 (5500) | 0.77 AC
 LOT 2 CROSSWINDS S/D PHASE 1.

DELTA OMEGA PROPERTIES INC
 Owner: 3454 SW CR 242
 LAKE CITY, FL 32024
 Site: 711 SW CHESTERFIELD CIR, LAKE CITY
 Sales Info: NONE

2024 Working Values			
Mkt Lnd	\$0	Appraised	\$346
Ag Lnd	\$346	Assessed	\$346
Bldg	\$0	Exempt	\$0
XFOB	\$0	county:	\$346
Just \$28,000		city:	\$0
		other:	\$0
		school:	\$346
		Total Taxable	

NOTES:



Columbia County, FL

This information, was derived from data which was compiled by the Columbia County Property Appraiser Office solely for the governmental purpose of property assessment. This information should not be relied upon by anyone as a determination of the ownership of property or market value. No warranties, expressed or implied, are provided for the accuracy of the data herein, it's use, or it's interpretation. Although it is periodically updated, this information may not reflect the data currently on file in the Property Appraiser's office.

GrizzlyLogic.com

1" = 30'
Revised
10-2-2023

Delta Omega Properties Inc.

23-0694

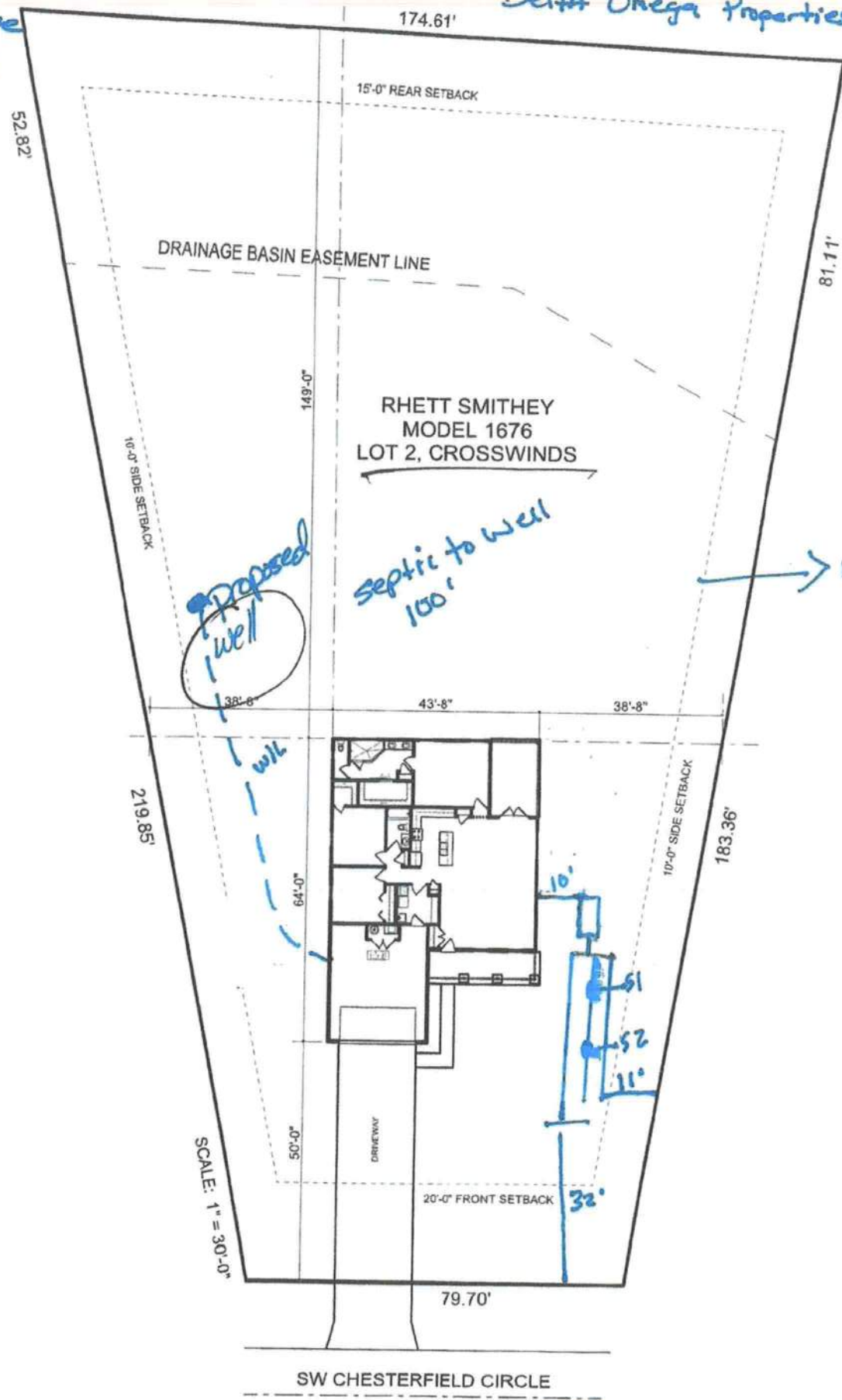

Proposed well

Septic to well 100'

North

SCALE: 1" = 30'-0"

SW CHESTERFIELD CIRCLE

BM