



STATE OF FLORIDA
DEPARTMENT OF HEALTH
ONSITE SEWAGE TREATMENT AND DISPOSAL
SYSTEM
APPLICATION FOR CONSTRUCTION PERMIT

FW

PERMIT NO: 21-1008
DATE PAID: 12/8/21
FEE PAID: 3101.00
RECEIPT #: 1768974

APPLICATION FOR:

☒ New System ☐ Existing System ☐ Holding Tank ☐ Innovative
☐ Repair ☐ Abandonment ☐ Temporary ☐

APPLICANT: Andy Villa Diaz

AGENT: ROCKY FORD, A & B CONSTRUCTION

TELEPHONE: 386-497-2311

MAILING ADDRESS: 546 SW Dortch Street, FT. WHITE, FL, 32038

TO BE COMPLETED BY APPLICANT OR APPLICANT'S AUTHORIZED AGENT. SYSTEMS MUST BE CONSTRUCTED BY A PERSON LICENSED PURSUANT TO 489.105(3)(m) OR 489.552, FLORIDA STATUTES. IT IS THE APPLICANT'S RESPONSIBILITY TO PROVIDE DOCUMENTATION OF THE DATE THE LOT WAS CREATED OR PLATTED (MM/DD/YY) IF REQUESTING CONSIDERATION OF STATUTORY GRANDFATHER PROVISIONS.

PROPERTY INFORMATION

LOT: 27 BLOCK: NA SUB: Sedgefield Ph 2 PLATTED: _____

PROPERTY ID #: 03-6S-16-03767-127 ZONING: _____ I/M OR EQUIVALENT: ☐ Y ☒ N

PROPERTY SIZE: 4.98 ACRES WATER SUPPLY: ☒ PRIVATE PUBLIC ☐ ≤ 2000 GPD ☐ > 2000 GPD

IS SEWER AVAILABLE AS PER 381.0065, FS? ☐ Y ☒ N DISTANCE TO SEWER: NA FT

PROPERTY ADDRESS: SW Herlong St, Fort White, FL

DIRECTIONS TO PROPERTY: TL onto NW main Blvd, slight right
onto FL-47S, TL onto SW Herlong St.

BUILDING INFORMATION

☒ RESIDENTIAL ☐ COMMERCIAL

Unit No	Type of Establishment	No. of Bedrooms	Building Area Sqft	Commercial/Institutional System Design Table 1, Chapter 64E-6, FAC
---------	-----------------------	-----------------	--------------------	--

1	SF Residential	3	32x56=1792 SF	
2				
3				

☐ Floor/Equipment Drains ☐ Other (Specify) _____

SIGNATURE: William D. Bishop II

DATE: 12/3/2021

21-1000

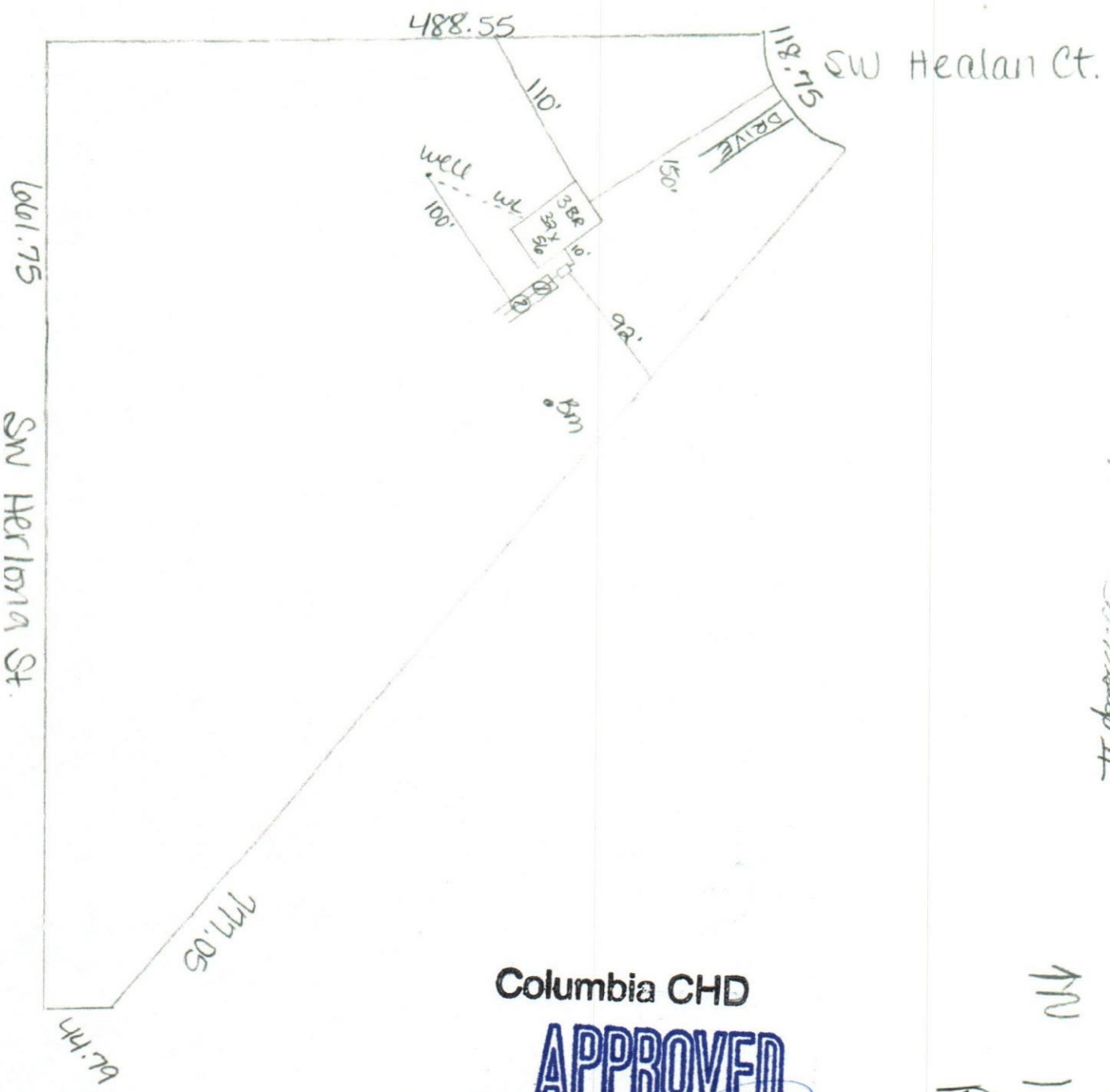

Handwritten signature

Columbia CHD

APPROVED

Handwritten signature 12/14/21

RECEIVED

DEC 14 2021

BY: _____

Andy Villa Diaz
12-14-21
N 1 in = 100 ft.
Revised



STATE OF FLORIDA
DEPARTMENT OF HEALTH
ONSITE SEWAGE TREATMENT AND DISPOSAL
SYSTEM

PERMIT #: **12-SC-2426856**
APPLICATION #: **AP1768974**
DATE PAID: **12/8/21**
FEE PAID: **310.00**
RECEIPT #:
DOCUMENT #: **PR1705233**

CONSTRUCTION PERMIT FOR: OSTDS New
APPLICANT: ANDY**21-1008 VILLA DIAZ
PROPERTY ADDRESS: SW HERLONG Fort White, FL 32038
LOT: 27 BLOCK: SUBDIVISION: SEDFIELD PH 2
PROPERTY ID #: 03767-127 [SECTION, TOWNSHIP, RANGE, PARCEL NUMBER]
[OR TAX ID NUMBER]

SYSTEM MUST BE CONSTRUCTED IN ACCORDANCE WITH SPECIFICATIONS AND STANDARDS OF SECTION 381.0065, F.S., AND CHAPTER 64E-6, F.A.C. DEPARTMENT APPROVAL OF SYSTEM DOES NOT GUARANTEE SATISFACTORY PERFORMANCE FOR ANY SPECIFIC PERIOD OF TIME. ANY CHANGE IN MATERIAL FACTS, WHICH SERVED AS A BASIS FOR ISSUANCE OF THIS PERMIT, REQUIRE THE APPLICANT TO MODIFY THE PERMIT APPLICATION. SUCH MODIFICATIONS MAY RESULT IN THIS PERMIT BEING MADE NULL AND VOID. ISSUANCE OF THIS PERMIT DOES NOT EXEMPT THE APPLICANT FROM COMPLIANCE WITH OTHER FEDERAL, STATE, OR LOCAL PERMITTING REQUIRED FOR DEVELOPMENT OF THIS PROPERTY.

SYSTEM DESIGN AND SPECIFICATIONS

T [900] GALLONS / GPD Septic Tank CAPACITY
A [] GALLONS / GPD N/A CAPACITY
N [] GALLONS GREASE INTERCEPTOR CAPACITY [MAXIMUM CAPACITY SINGLE TANK:1250 GALLONS]
K [] GALLONS DOSING TANK CAPACITY [] GALLONS @ [] DOSES PER 24 HRS #Pumps []

D [462] SQUARE FEET Drainfield SYSTEM
R [] SQUARE FEET N/A SYSTEM
A TYPE SYSTEM: [X] STANDARD [] FILLED [] MOUND []
I CONFIGURATION: [X] TRENCH [] BED []

N
F LOCATION OF BENCHMARK: Nail in fence E. of site

I ELEVATION OF PROPOSED SYSTEM SITE [12.00] [INCHES] FT [] [ABOVE / BELOW] BENCHMARK/REFERENCE POINT
E BOTTOM OF DRAINFIELD TO BE [32.00] [INCHES] FT [] [ABOVE / BELOW] BENCHMARK/REFERENCE POINT

L
D FILL REQUIRED: [0.00] INCHES EXCAVATION REQUIRED: [0.00] INCHES

O The system is sized for 3 bedrooms with a maximum occupancy of 6 persons (2 per bedroom), for a total estimated flow of 300 gpd.

T
H
E
R
SPECIFICATIONS BY: WILLIAM D BISHOP TITLE: SA0890009; SM0081587

APPROVED BY: Dustin W Jones TITLE: Environmental Specialist II Columbia CHD

DATE ISSUED: 12/14/2021 EXPIRATION DATE: 06/14/2023

DH 4016, 08/09 (Obsoletes all previous editions which may not be used)
Incorporated: 64E-6.003, FAC