

Electrical SYMBOLS

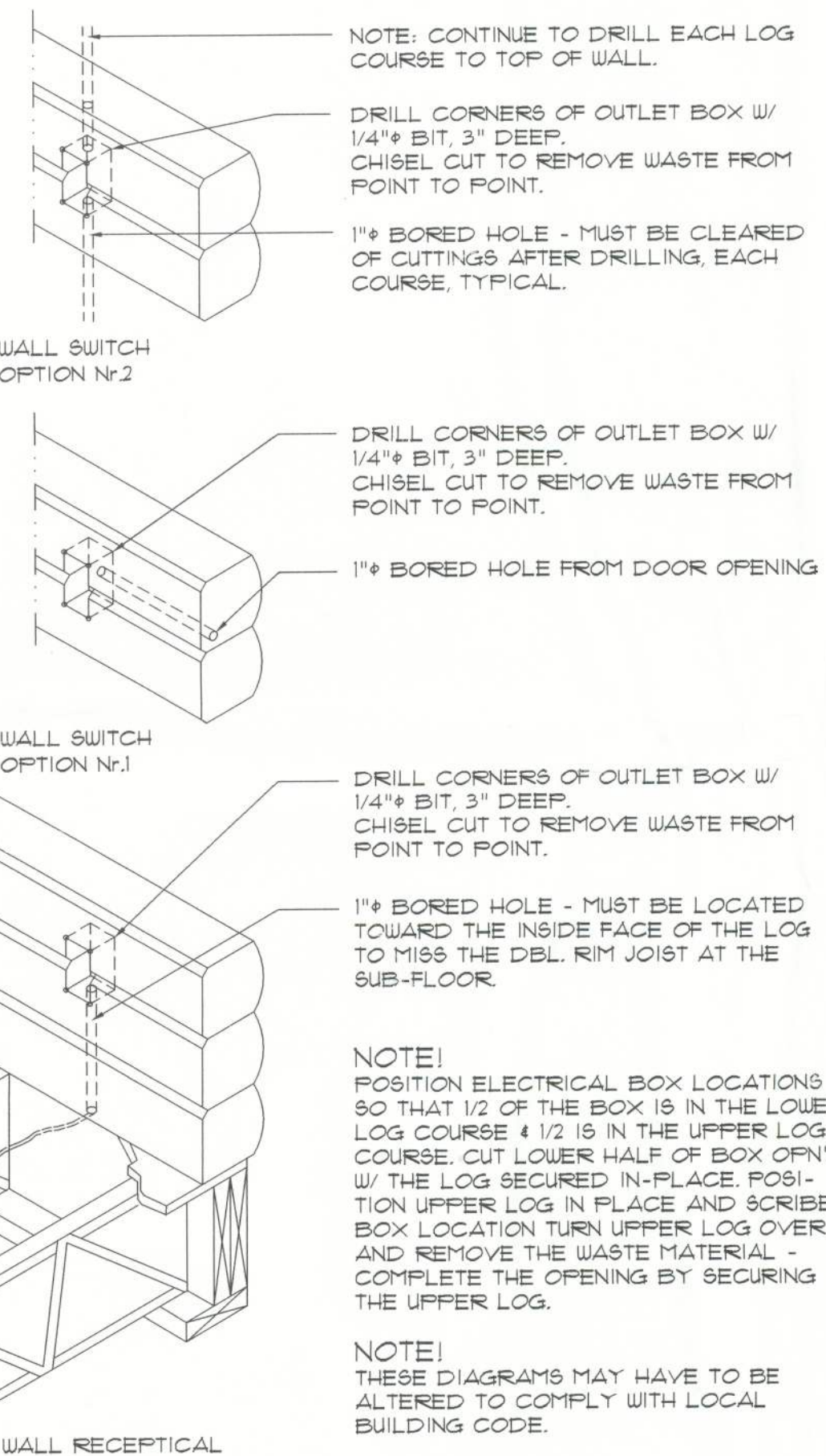

Log Elec. Box DETAIL

SCALE: 1" = 1'-0"

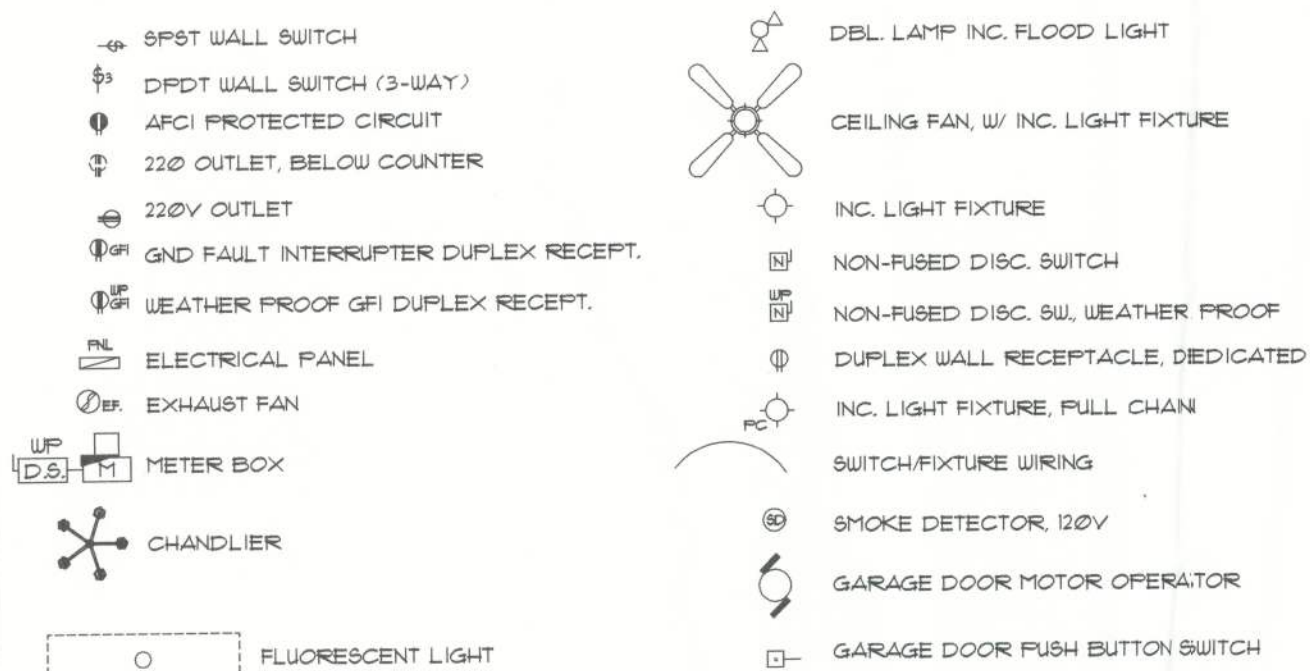
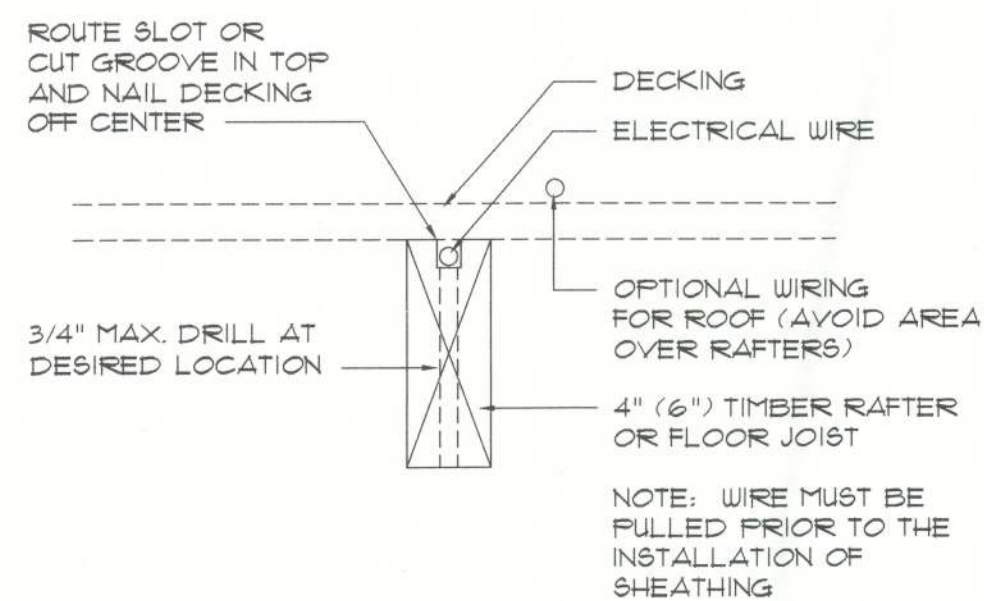

NOTE! REFER TO GENERAL ELECTRICAL NOTES FOR ADDITIONAL NOTES AND SPECIFICATIONS.

Rafter/Joist Wiring DET.

SCALE: 1 1/2" = 1'-0"

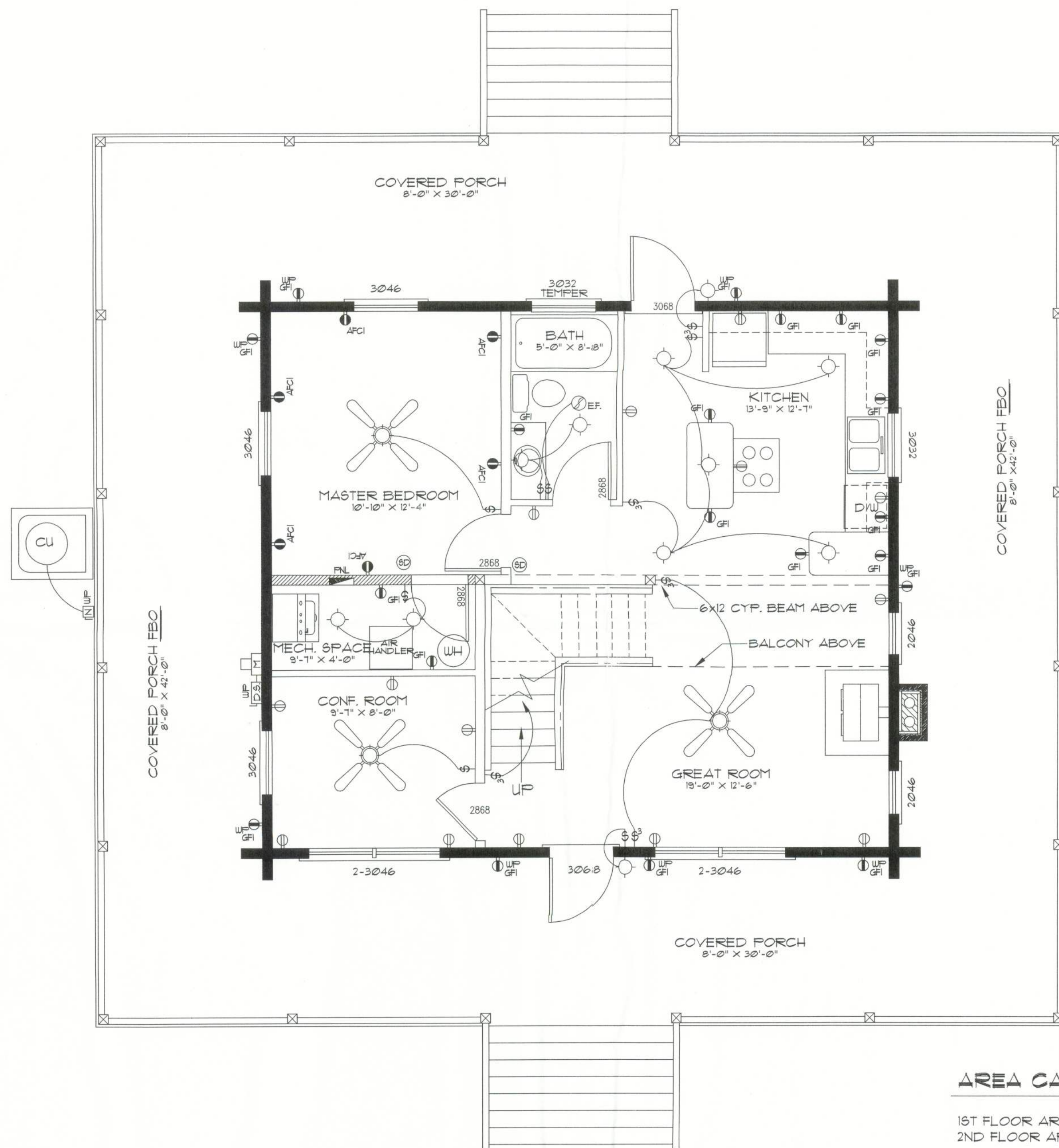

1st Floor PLAN

SCALE: 1/4" = 1'-0"

AREA CALCULATION

| | |
|---------------------------|---------|
| 1ST FLOOR AREA: | 780 SF |
| 2ND FLOOR AREA: | 571 SF |
| GROSS LIVING AREA: | 1351 SF |
| COVERED PORCH AREA (FBO): | 672 SF |
| COVERED PORCH AREA: | 480 SF |
| TOTAL AREA: | 2503 SF |

GENERAL NOTES:

- THE CONTRACTOR SHALL INDEMNIFY THE OWNER AGAINST ALL CLAIMS, WHETHER FROM PERSONAL INJURY OR PROPERTY DAMAGE, ARISING FROM EVENTS ASSOCIATED WITH THE WORK PERFORMED UNDER THE CONTRACT FOR THIS PROJECT.
- THE CONTRACTOR AND/OR SUBCONTRACTORS SHALL WARRANT ALL WORK FOR A PERIOD OF ONE YEAR FOLLOWING THE DATE OF FINAL COMPLETION AND ACCEPTANCE BY THE OWNER. DEFECTS IN MATERIALS, EQUIPMENT, COMPONENTS AND WORKMANSHIP SHALL BE CORRECTED AT NO FURTHER COST TO THE OWNER DURING THE ONE YEAR WARRANTY PERIOD.
- AT THE OWNER'S OPTION, A WARRANTY INSPECTION SHALL BE PERFORMED DURING THE ELEVENTH MONTH FOLLOWING THE COMMENCEMENT OF THE WARRANTY PERIOD, FOR THE PURPOSE OF DETERMINING ANY WARRANTY WORK THAT MAY BE REQUIRED. THE CONTRACTOR SHALL BE PRESENT DURING THIS INSPECTION IF REQUESTED BY THE OWNER.
- THE CONTRACTOR SHALL PAY FOR ALL PERMITS, LICENSES, TESTS AND THE LIKE THAT MAY BE REQUIRED BY THE VARIOUS AUTHORITIES HAVING JURISDICTION OVER THIS PROJECT BE THEY CITY, COUNTY, STATE OR FEDERAL.
- THE OWNER SHALL FILE A "NOTICE OF COMMENCEMENT" PRIOR TO THE BEGINNING OF THE PROJECT AND THE CONTRACTOR(S) SHALL FILE "NOTICE TO OWNER" AND PROVIDE "RELEASE OF LIEN" FOR ALL PAYMENT REQUESTS PRIOR TO DISBURSEMENT OF ANY FUNDS.
- ANY AND ALL DISPUTES ARISING FROM EVENTS ASSOCIATED WITH THE CONSTRUCTION OF THIS PROJECT BETWEEN THE OWNER, CONTRACTOR(S) AND SUPPLIERS SHALL BE RESOLVED THROUGH BINDING ARBITRATION.
- ALL WORK SHALL BE IN ACCORDANCE W/ APPLICABLE CODES AND LOCAL REGULATIONS, INCLUDING APPLICABLE ENERGY CODES. ALL COMPONENTS OF THE BUILDING SHALL MEET WITH THE MINIMUM ENERGY REQUIREMENTS OF THE BUILDING CODE. ANY DISCREPANCIES SHALL BE REPORTED TO SRH, INC. IN WRITING PRIOR TO THE COMMENCEMENT OF THE WORK.
- ALL INSULATION SHALL BE LEFT EXPOSED AND ALL LABELS LEFT INTACT ON THE WINDOWS AND DOORS UNTIL INSPECTED BY THE BUILDING OFFICIAL.
- ALL WOOD IN CONTACT WITH CONCRETE OR MASONRY SHALL BE PRESSURE TREATED.
- LOG WALLS SHALL BE ASSEMBLED IN ACCORDANCE WITH AS DETAILS FOUND IN THESE CONSTRUCTION DOCUMENTS, ALONG WITH THE APPLICABLE STRUCTURAL NOTES. LOG ENDS SHALL BE TRIMMED AS REQUIRED FOR A TIGHT, PLUMB AND TRUE FIT - REFER TO AS DETAILS FOR ADDITIONAL INFORMATION.
- ALL REFERENCED CYPRESS MAY BE SUBSTITUTED WITH A SPECIES AND GRADE OF EQUAL OR BETTER PERFORMANCE VALUES.

ELECTRICAL PLAN NOTES

WIRE ALL AFFLIANCES, HVAC UNITS AND OTHER EQUIPMENT PER MANUF. SPECIFICATIONS.

CONSULT THE OWNER FOR THE NUMBER OF SEPERATE TELEPHONE LINES TO BE INSTALLED.

INSTALLATION SHALL BE PER NAT'L. ELECTRIC CODE.

ALL SMOKE DETECTORS SHALL BE 120V W/ BATTERY BACKUP OF THE PHOTOELECTRIC TYPE, AND SHALL BE INTERLOCKED TOGETHER. INSTALL INSIDE AND NEAR ALL BEDROOMS.

TELEPHONE, TELEVISION AND OTHER LOW VOLTAGE DEVICES OR OUTLETS SHALL BE AS PER THE OWNER'S DIRECTIONS, & IN ACCORDANCE W/ APPLICABLE SECTIONS OF NEC-LATEST EDITION.

ELECTRICAL CONTR SHALL PREPARE "AS-BUILT" SHOP DWGS INDICATING ALL ELECTRICAL WORK, INCLUDING ANY CHANGES TO THE ELEC. PLAN, ADD'NS TO THE ELEC. PLAN, RISER DIAGRAM, AS-BUILT PANEL SCHEDULE W/ ALL CKTS IDENTIFIED W/ CKT N., DESCRIPTION & BRKR. SERVICE ENT. & ALL UNDERGROUND WIRE LOCATIONS/ROUTING/DEPTH. RISER DIA. SHALL INCLUDE WIRE SIZES/TYPE & EQUIPMENT TYPE W/ RATINGS & LOADS. CONTRACTOR SHALL PROVIDE 1 COPY OF AS-BUILT DWGS TO OWNER & 1 COPY TO THE PERMIT ISSUING AUTHORITY.

ALL RECEPTS IN BEDROOMS SHALL BE ON AFCI CIRCUITS

NOTE! ALL GLASS IN BATHROOM WINDOWS, DOOR WINDOWS & WINDOW OPENINGS 18" FROM FLOOR, & WINDOWS 18" FROM DOORS SHALL BE MADE OF TEMPERED GLASS

NOTE! CABINETS, COUNTERS, SHELVES AND THE LIKE, SHOWN ON THIS PLAN SHALL BE CONSTRUCTED IN ACCORDANCE WITH THE STANDARDS OF QUALITY AS OUTLINED IN THE NOTES TITLED "GENERAL MILLWORK NOTES", AND SHALL INCLUDE SUCH FEATURES, HARDWARE AND FINISHES AS DIRECTED BY THE OWNER. THE PLAN VIEWS INDICATED ARE FOR GENERAL LOCATION AND EXTENT OF THE WORK - UNLESS DETAILED CABINET PLANS ARE INCLUDED WITH THIS PLANS PACKAGE ALL OTHER PHYSICAL CHARACTERISTICS SHALL BE AS DIRECTED BY THE OWNER.

NOTE! PROVIDE 2X6 BACKING AT ALL OVERHEAD CABINET LOCATIONS, FLUSH WITH FACE OF FRAMING - TOP OF BACKING TO BE 1'-0" AFF.

NOTE! ROD & SHELF IN ALL CLOSETS

NOTE! H.V.A.C. CONTRACTOR SHALL PREPARE "AS-BUILT" SHOP DRAWINGS INDICATING ALL H.V.A.C. WORK, INCLUDING ALL DUCTWORK LOC, SIZES, LINES, EQUIPMENT SCH. & BALANCING REPORT - CONTR SHALL PROVIDE 1 COPY OF AS-BUILT DWGS TO OWNER & 1 COPY TO THE PERMIT ISSUING AUTHORITY.

NOTE! MOUNT CU & AHU ON 4" THK. CONC. PAD, SIZED TO EXTEND 4" BEYOND EQUIPMENT, ALL AROUND, SECURE EQUIPMENT W/ STL. STRAPS & TEC SCREWS @ EACH CORNER. REINF. SLAB W/ 6X6 10/10 W/M.

NOTE! PROVIDE TURNING VANES @ DUCT TURNS & ADJ. EXTRACTORS @ ALL BRANCH DUCT TAPS

PLUMBING "AS-BUILT" DRAWINGS
PLUMBING CONTRACTOR SHALL PREPARE "AS-BUILT" SHOP DRAWINGS INDICATING ALL PLUMBING WORK, INCLUDING ALL PLUMBING LINE LOCATIONS AND RISER DIAGRAM - CONTR SHALL PROVIDE 1 COPY OF AS-BUILT DWGS TO OWNER AND 1 COPY TO THE PERMIT ISSUING AUTHORITY.

REVISION:

DRAWN:

RJRJR

REVIEWED:

GJG

Custom Log Home for:
 Lanny & Starr Jones
 Columbia County, Florida
 These drawings, as instruments of service, are the sole property of the architect, and may not be used, copied or reproduced in whole or in part for use on or incorporated within any other job without specific and individual authorization by the architect.

Gary J. Gill, P.E. #51942
 P.O. Box 187
 130 West Howard Street
 Live Oak FL 32064
 Phone: (386) 362-3678
 Fax: (386) 362-6133
 AUTH. #: 5461

SUVANNEE RIVER
 LOG HOMES, INC.
 Manufactures
 Specializing in Cypress & Cedar Custom Homes
 4545 U.S. 90, JELLYBORN, FLORIDA 32054
 386-363-1065 (5417) / 386-363-1065 (5417)

DATE:

25FEB05

COMME:

L04123

SHEET:

A.2

2 OF 11

Gabil
 4/5/05