



STATE OF FLORIDA
DEPARTMENT OF ENVIRONMENTAL PROTECTION
ONSITE SEWAGE TREATMENT AND DISPOSAL
SYSTEM (OSTDS)

PERMIT NO. 24-0221
DATE PAID: 3/8/24
FEE PAID: 310.80
RECEIPT #: 2045648

APPLICATION FOR CONSTRUCTION PERMIT

APPLICATION FOR:

☒ New System ☐ Existing System ☐ Holding Tank ☐ Innovative
☐ Repair ☐ Abandonment ☐ Temporary ☐

APPLICANT: Shree Krupa Hospitality LLC

EMAIL: jeffhardeehep@aol.com

AGENT: Jeff Hardee

TELEPHONE: 3562-949-0592

MAILING ADDRESS: 6450 NW 72 Lane Chiefland, FL 32626

TO BE COMPLETED BY APPLICANT OR APPLICANT'S AUTHORIZED AGENT. SYSTEMS MUST BE CONSTRUCTED BY A PERSON LICENSED PURSUANT TO 489.105(3)(m) OR 489.552, FLORIDA STATUTES. IT IS THE APPLICANT'S RESPONSIBILITY TO PROVIDE DOCUMENTATION OF THE DATE THE LOT WAS CREATED OR PLATTED (MM/DD/YY) IF REQUESTING CONSIDERATION OF STATUTORY GRANDFATHER PROVISIONS.

PROPERTY INFORMATION

OSTDS REMEDIATION PLAN? [Y / N]

LOT: _____ BLOCK: _____ SUBDIVISION: DIST 3 PLATTED: _____

PROPERTY ID #: 36-55-15-00487-01 ZONING: _____ I/M OR EQUIVALENT: [Y / N]

PROPERTY SIZE: 1.3 ACRES WATER SUPPLY: ☒ PRIVATE PUBLIC [] ☐ ≤2000GPD [] ☐ >2000GPD

IS SEWER AVAILABLE AS PER 381.0065, FS? [Y / N]

DISTANCE TO SEWER: NA FT

PROPERTY ADDRESS: TBD SW Yale Terrace

DIRECTIONS TO PROPERTY: 47 South Rt Cr 240, (4) on

Old Kentucky, @ SW Yale Terr lot on R Before
SW Boyle

BUILDING INFORMATION

☒ RESIDENTIAL ☐ COMMERCIAL

Unit No.	Type of Establishment	No. of Bedrooms	Building Area Sqft	Commercial/Institutional System Design Table I, Chapter 62-6, FAC
1	<u>mobile Home (new)</u>	<u>3</u>	<u>1568</u>	
2				
3				
4				

[] Floor/Equipment Drains [] Other (Specify) _____

SIGNATURE: Jeff Hardee

DATE: 3-7-24

APPLICATION FOR CONSTRUCTION PERMIT

24-022

Shree Krupa Hospitality, LLC

36-55-15-00487-04

PART II - SITEPLAN

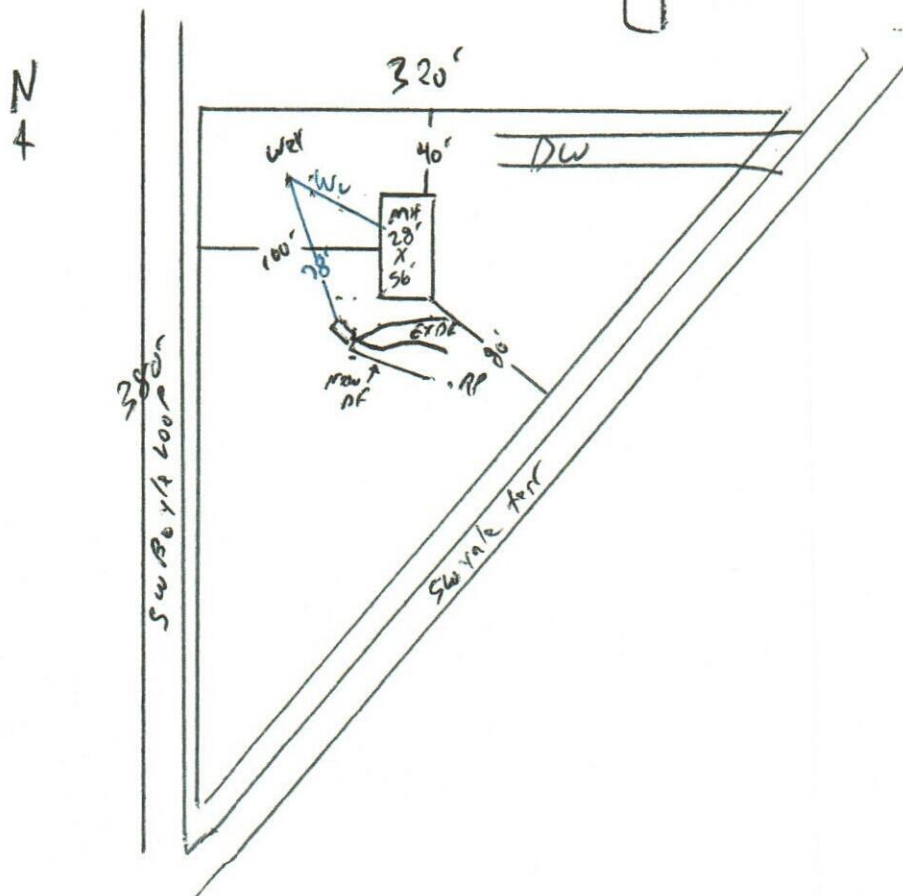

Notes: All Portant Features Shown

Site Plan submitted by:

Plan Approved

Not Approved

Date 3-22-24

By _____

County Health Depart

ALL CHANGES MUST BE APPROVED BY THE COUNTY HEALTH DEPARTMENT