

ROOF VENTILATION:
R806.2 Minimum vent area.
The minimum net free ventilating area shall be 1/150 of the area of the vented space.
Exception: The minimum net free ventilating area shall be 1/300 of the vented space provided one or more of the following conditions are met:
1. In Climate Zones 6, 7 and 8, a Class I or II vapor retarder is installed on the warm-in-winter side of the ceiling.
2. At least 40 percent and not more than 50 percent of the required ventilating area is provided by ventilators located in the upper portion of the attic or rafter space.
Upper ventilators shall be located no more than 3 feet below the ridge or highest point of the space, measured vertically, with the balance of the required ventilation provided by eave or cornice vents. Where the location of wall or roof framing members conflicts with the installation of upper ventilators, installation more than 3 feet below the ridge or highest point of the space shall be permitted.



FRONT ELEVATION
SCALE: 1/4" = 1'-0"



REAR ELEVATION
SCALE: 1/4" = 1'-0"

**1995 MODEL
(ELEVATION B)**

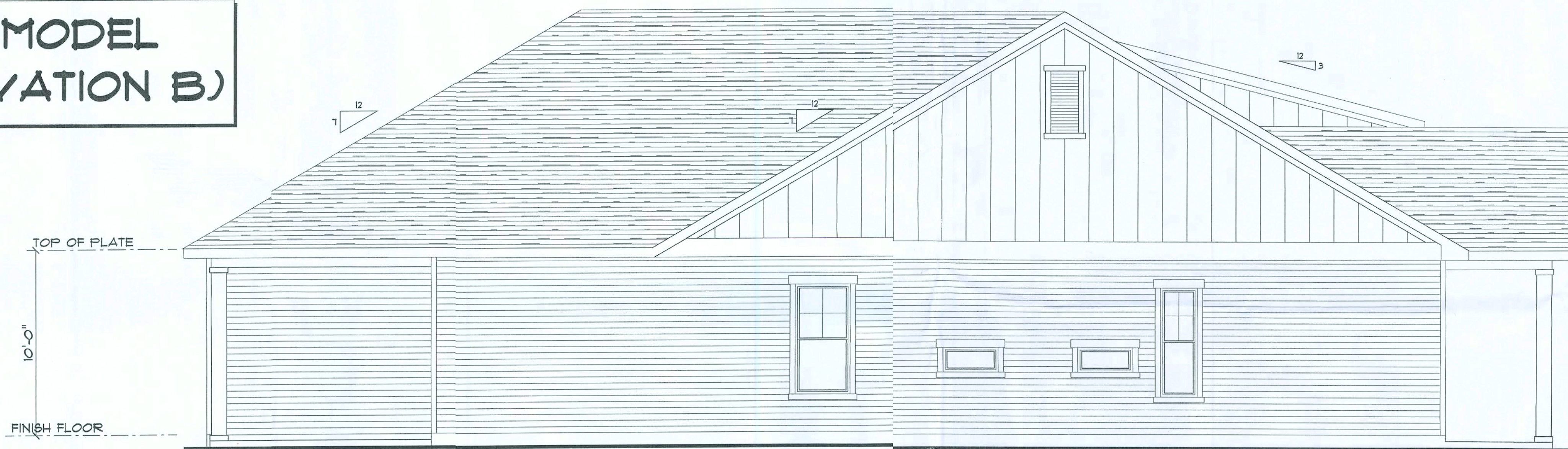

LEFT ELEVATION
SCALE: 1/4" = 1'-0"

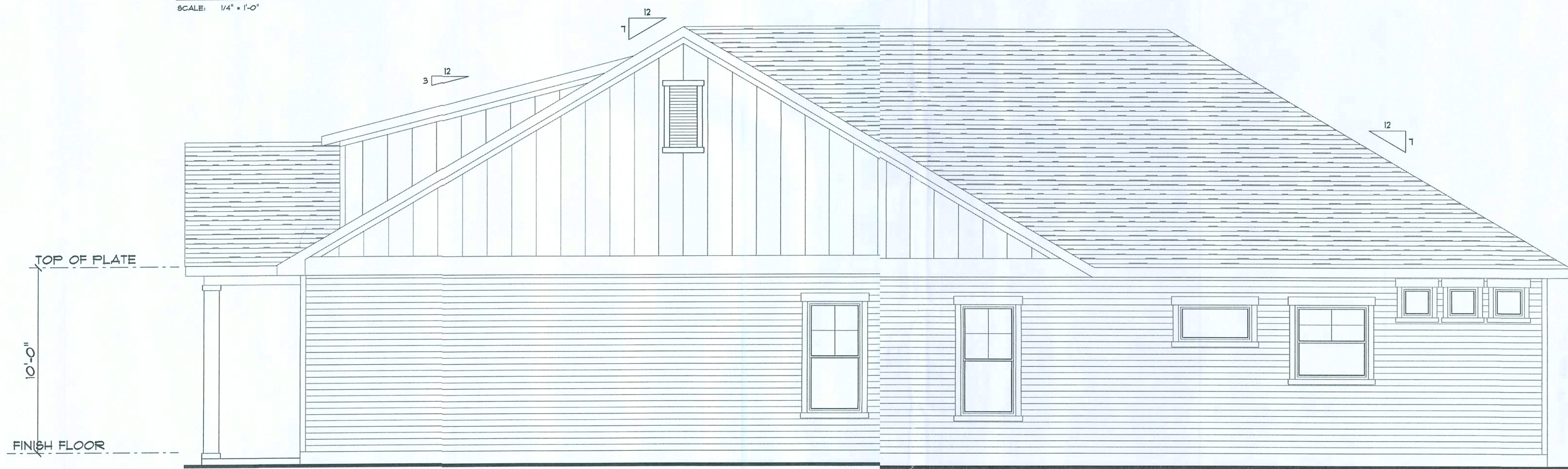

RIGHT ELEVATION
SCALE: 1/4" = 1'-0"



Aaron Sirmque Homes
1995 Model (Elevation B)
Lot 99 The Preserves
PROJECT ADDRESS:
Lot 99 The Preserves
Lake City, FL

DIMENSIONS:
Stated dimensions supercede scaled dimensions. Refer all questions to Mark Disosway, P.E. for resolution. Do not proceed without clarification.
COPYRIGHTS AND PROPERTY RIGHTS:
Mark Disosway, P.E. hereby expressly reserves its common law copyrights and property right in these instruments of service. This document is not to be reproduced, altered or copied in any form or manner without first in express written permission and consent of Mark Disosway.
CERTIFICATION: I hereby certify that I have examined this plan, and that to applicable portions of the plan, relating to wind engineering comply with the 6th Edition Florida Building Code Residential (2017) to the best of my knowledge.
LIMITATION: This design is valid for one building, at specified location.

MARK DISOSWAY P.E. 53915

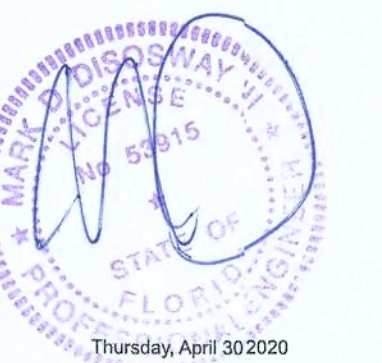

Mark Disosway P.E.
163 SW Midtown Place
Suite 103
Lake City, Florida 32025
386.754.5119
disoswaydesign@gmail.com

JOB NUMBER:
200202

1
OF 6 SHEETS

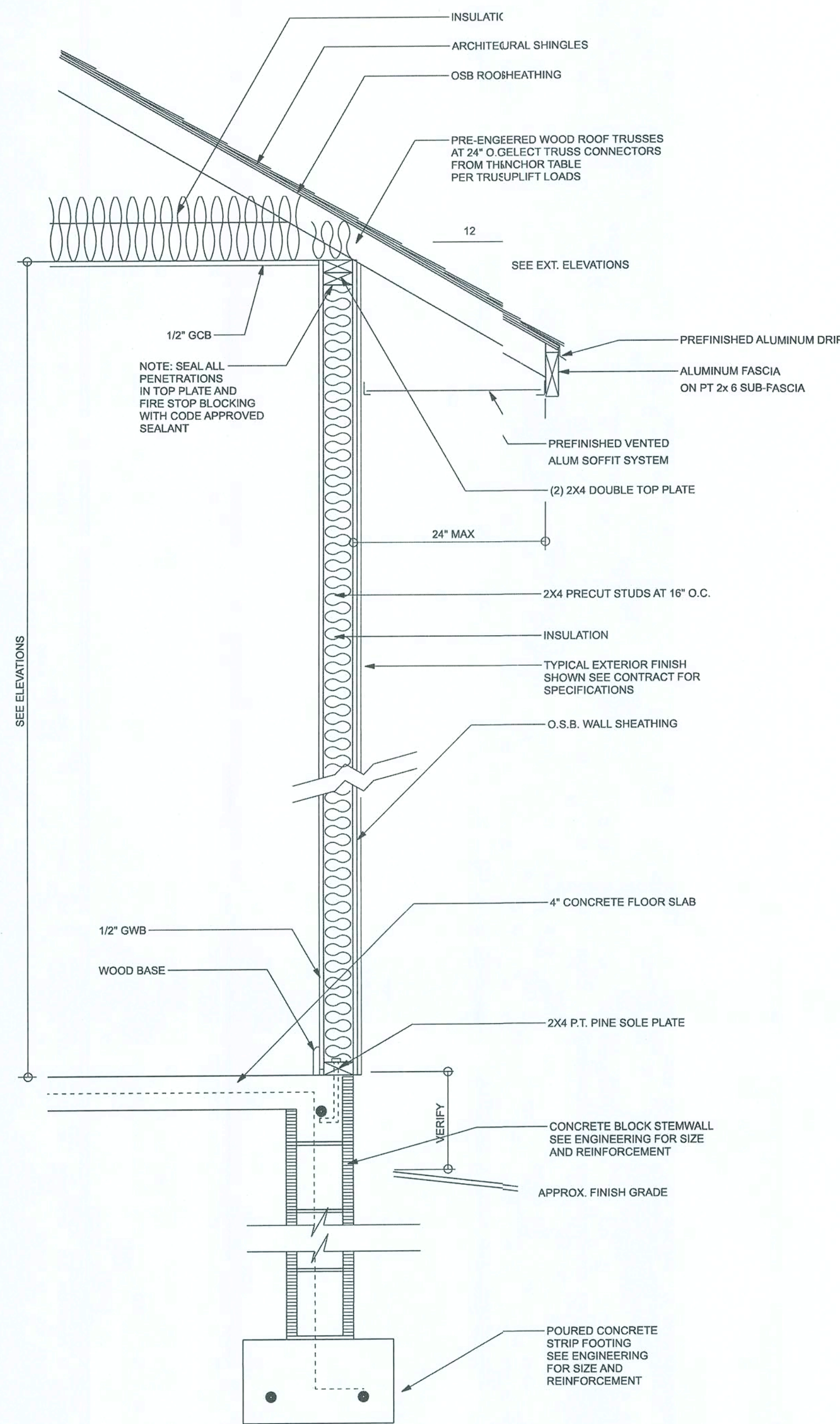

TYPICAL DESIGN WALL SECTION
NON - STRUCTURAL DATA

SCALE: 1" = 1'-0"

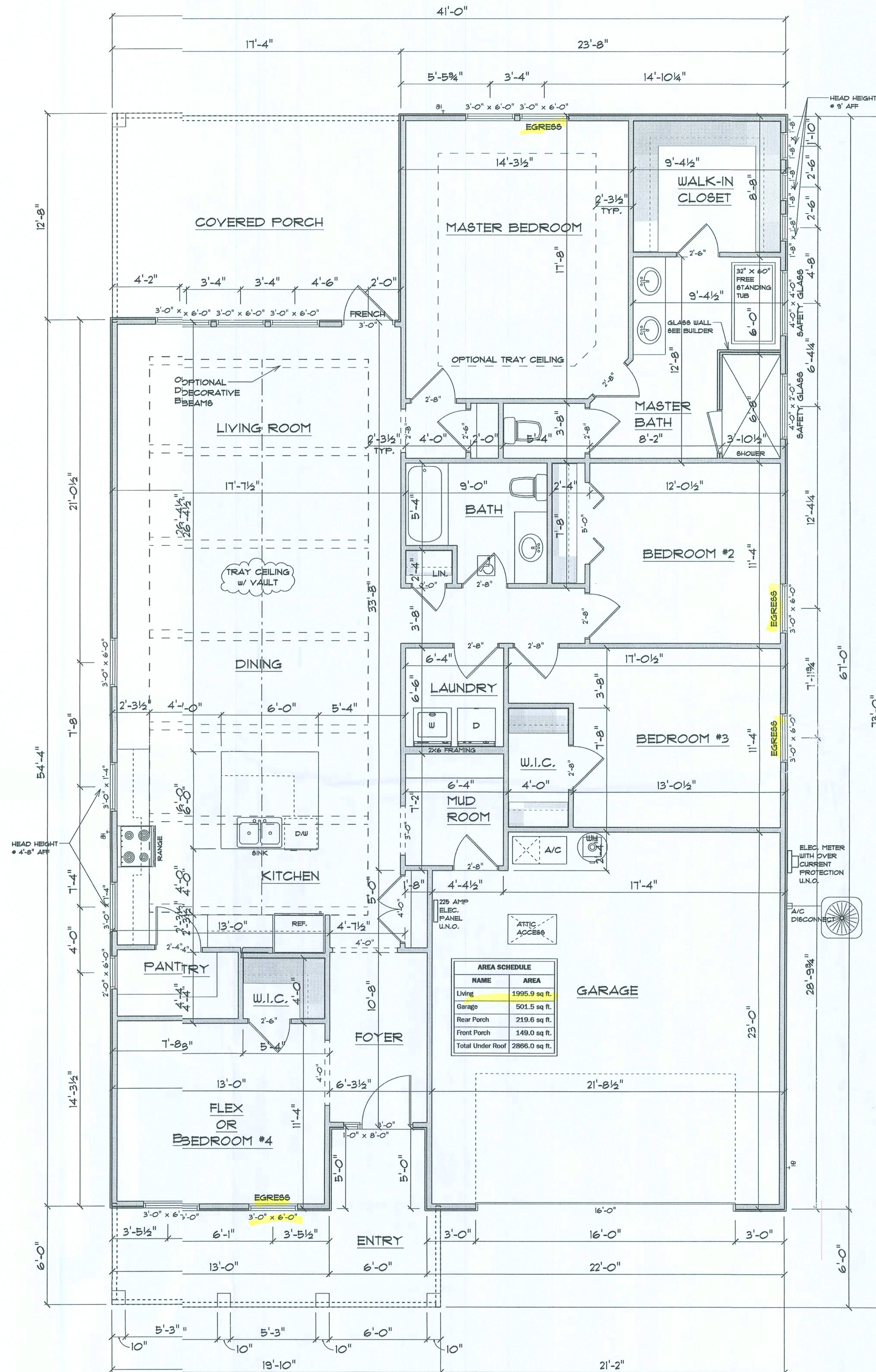

FLOOR PLAN

SCALE: 1/4" = 1'-0"

ALL CEILING HEIGHTS TO BE 10'-0" UNLESS NOTED OTHERWISE

R302.5.1 Opening protection:
Openings from a private garage directly into a room used for sleeping purposes shall not be permitted. Other openings between the garage and residence shall be equipped with solid wood doors not less than 1 3/8 inches in thickness, solid or honeycomb-core steel doors not less than 1 3/8 inches thick, or 20-minute fire-rated doors, equipped with a self-closing device.

TABLE R302.6 DWELLING/GARAGE SEPARATION:	
SEPARATION	MATERIAL
From the residence and attics	Not less than 1/2-inch gypsum board or equivalent applied to the garage side
From all habitable rooms above the garage	Not less than 5/8-inch Type X gypsum board or equivalent
Structure(s) supporting floor/ceiling assemblies used for separation required by this section	Not less than 1/2-inch gypsum board or equivalent
Garages located less than 3 feet from a dwelling unit on the same lot	Not less than 1/2-inch gypsum board or equivalent applied to the interior side of exterior walls that are within this area

Aaron Simque Homes

1995 Model (Elevation B)
Lot 00 The Preserve

PROJECT ADDRESS:
Lot 99 The Preserve
Lake City, FL

DIMENSIONS:
Shaded dimensions supercede scaled dimensions. Refer all questions to Mark Disosway, P.E. for resolution. Do not proceed without clarification.

COPYRIGHTS AND PROPERTY RIGHTS:
Mark Disosway, P.E. hereby expressly reserves its common law copyright and property right in these instruments of service. This document is not to be reproduced, altered or copied in any form or manner without first the express written permission and consent of Mark Disosway.

CERTIFICATION: I hereby certify that I have examined this plan, and find the applicable portions of the plan, relating to wind engineering comply with the 6th Edition Florida Building Code Residential (2017) to the best of my knowledge.

LIMITATION: This design is valid for one building, at specified location.

MARK DISOSWAY P.E. 53915

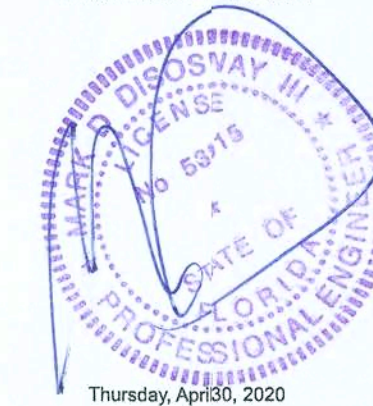

Mark Disosway P.E.
163 SW Midtown Place
Suite 103
Lake City, Florida 32025
386.7545419
disoswaydesign@gmail.com

JOB NUMBER:
20022

2
OF 6 SHEETS

ELECTRICAL PLAN NOTES:	
E - 1	WIRE ALL APPLIANCES, HVAC UNITS AND OTHER EQUIPMENT PER MANUF. SPECIFICATIONS.
E - 2	CONSULT THE OWNER FOR THE NUMBER OF SEPARATE TELEPHONE LINES TO BE INSTALLED.
E - 3	ALL INSTALLATIONS SHALL BE PER NAT'L. ELECTRIC CODE.
E - 4	ALL SMOKE DETECTORS SHALL BE 120V W/ BATTERY BACKUP OF THE PHOTOELECTRIC TYPE, AND SHALL BE INTERLOCKED TOGETHER. INSTALL INSIDE AND NEAR ALL BEDROOMS.
E - 5	TELEPHONE, TELEVISION AND OTHER LOW VOLTAGE DEVICES OR OUTLETS SHALL BE AS PER THE OWNER'S DIRECTIONS, & IN ACCORDANCE W/ APPLICABLE SECTIONS OF NEC-LATEST EDITION.
E - 6	ELECTRICAL CONTR' SHALL BE RESPONSIBLE FOR THE DESIGN & SIZING OF ELECTRICAL SERVICE AND CIRCUITS.
E - 7	ENTRY OF SERVICE (UNDERGROUND OR OVERHEAD) TO BE DETERMINED BY POWER COMPANY.
E - 8	ALL 120-VOLT, SINGLE-PHASE, 15- AND 20-AMPERE BRANCH CIRCUITS SUPPLYING OUTLETS INSTALLED IN DWELLING UNIT FAMILY ROOMS, DINING ROOMS, LIVING ROOMS, PARLORS, LIBRARIES, DENS, BEDROOMS, SUN ROOMS, RECREATION ROOMS, CLOSETS, HALLWAYS, OR SIMILAR ROOMS OR AREAS SHALL BE PROTECTED BY A LISTED ARC-FAULT CIRCUIT INTERRUPTER, COMBINATION-TYPE INSTALLED TO PROVIDE PROTECTION OF THE BRANCH CIRCUIT.
E - 9	ALL OUTLETS TO BE LOCATED ABOVE BASE FLOOD ELEVATION.
E - 10	A SERVICE DISCONNECT WITH OVER CURRENT PROTECTION SHALL BE INSTALLED OUTSIDE OF THE BUILDING, ON THE LOAD SIDE OF THE METER, AT THE PLACE ELECTRIC CONDUCTORS ENTER THE BUILDING.
E - 11	SERVICE ENTRANCE CONDUCTORS MAY NOT BE LOCATED INSIDE OF THE OF THE BUILDING WITHOUT SPECIAL APPROVAL OF THE BUILDING OFFICIAL.
E - 12	CARBON MONOXIDE ALARMS SHALL BE REQUIRED WITHIN 10' OF ALL ROOMS FOR SLEEPING PURPOSES IN BUILDINGS HAVING A FOSSIL-FUEL-BURNING HEATER OR APPLIANCE, A FIREPLACE, OR ATTACHED GARAGE.
E - 13	ALL OUTLETS LOCATED IN RESIDENTIAL TO BE TAMPER-RESISTANT PER NEC.
E - 14	A MINIMUM OF 75% OF PERMANENTLY INSTALLED LAMPS OR LIGHTING FIXTURES SHALL BE HIGH EFFICACY 2014 FBC EC SEC. R404.1

ELECTRICAL LEGEND	
	CEILING FAN (PRE-WIRE FOR LIGHT KIT)
	DOUBLE SECURITY LIGHT
	2x4 FLUORESCENT LIGHT FIXTURE
	RECESSED CAN LIGHT
	BATH EXHAUST FAN WITH LIGHT
	BATH EXHAUST FAN
	LIGHT FIXTURE
	DUPLEX OUTLET
	220v OUTLET
	GFI DUPLEX OUTLET
	SMOKE DETECTOR
	WALL SWITCH
	3 WAY WALL SWITCH
	4 WAY WALL SWITCH
	WATER PROOF GFI OUTLET
	PHONE JACK
	TELEVISION JACK
	GARAGE DOOR OPENER
	CARBON MONOXIDE ALARM

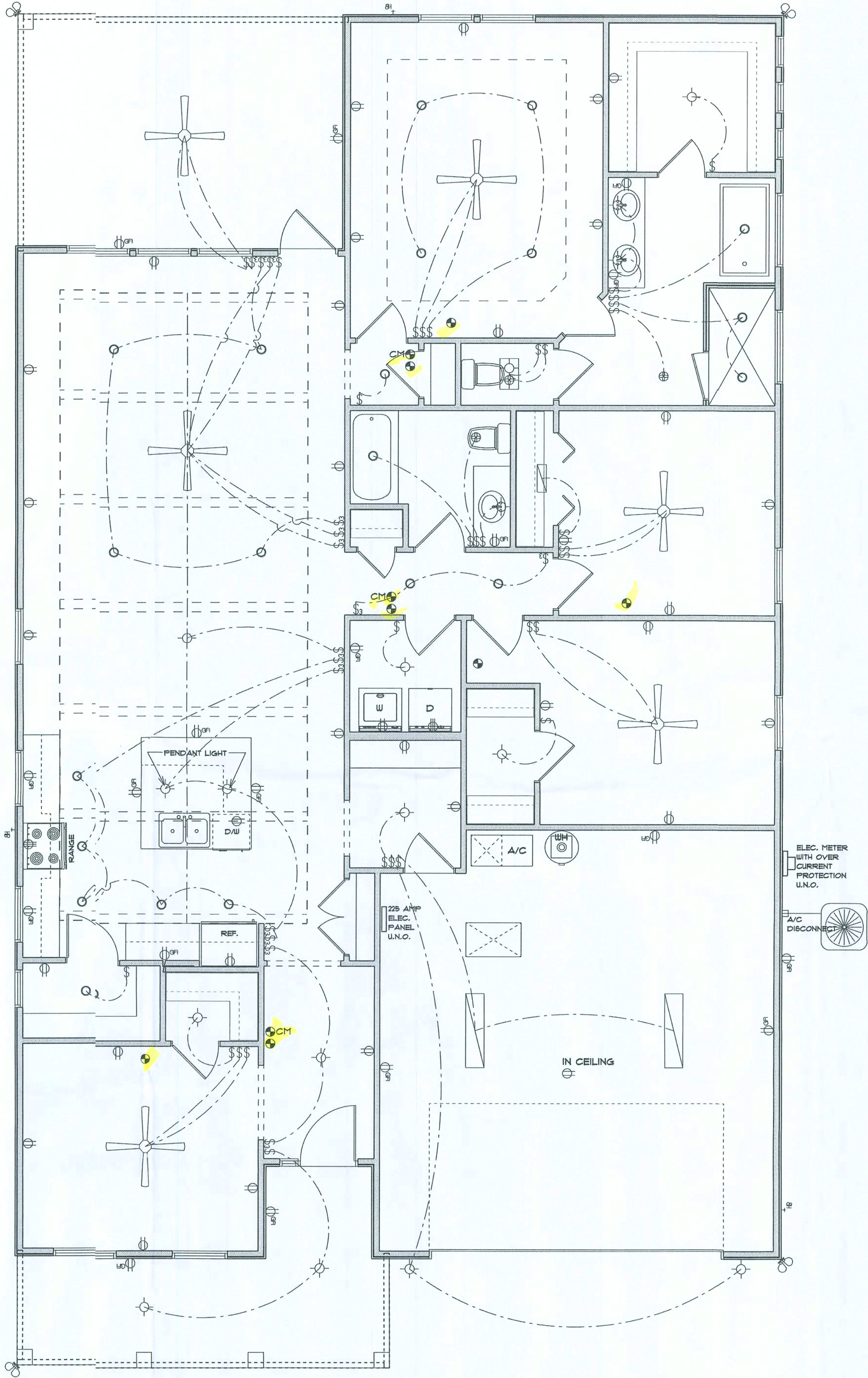

ELECTRICAL PLAN
SCALE: 1/4" = 1'-0"

Aaron Siquie Homes
1995 Model (Elevation B)
Lot 00 The Preserve
PROJECT ADDRESS:
Lot 99 The Preserve
Lake City, FL

DIMENSIONS:
Stated dimensions supercede scaled dimensions. Refer all questions to Mark Disoway, P.E. for resolution. Do not proceed without clarification.

COPYRIGHTS AND PROPERTY RIGHTS:
Mark Disoway, P.E. hereby expressly reserves its common law copyright and property right in these instruments of service. This document is not to be reproduced, altered or copied in any form or manner without first the express written permission and consent of Mark Disoway.

CERTIFICATION: I hereby certify that I have examined this plan, and find the applicable portions of the plan, relating to wind engineering comply with the 6th Edition Florida Building Code Residential(2017) to the best of my knowledge.

LIMITATION: This design is valid for one building, at specified location.

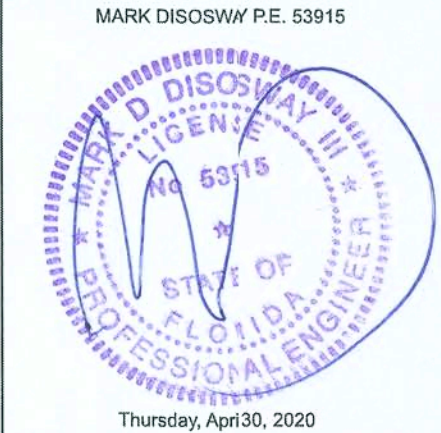

Mark Disoway P.E.
163 SW Midtown Place
Suite 103
Lake City, Florida 32025
386.75x.5419
disowaydesign@gmail.com

JOB NUMBER:
200202
3
OF 6 SHEETS

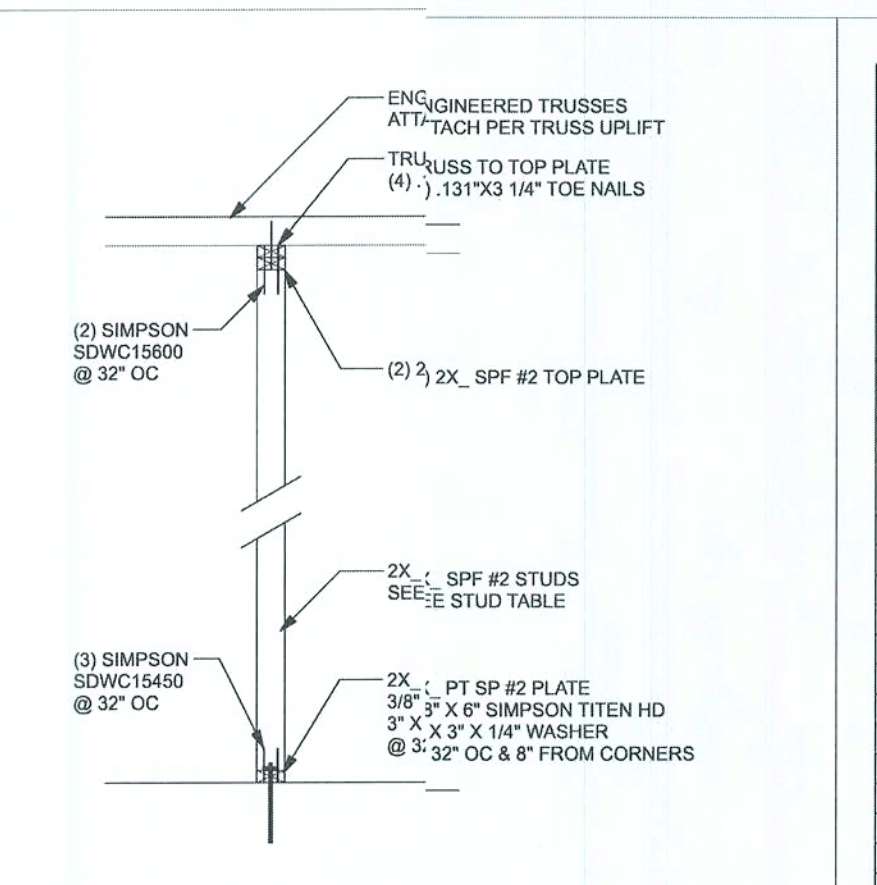
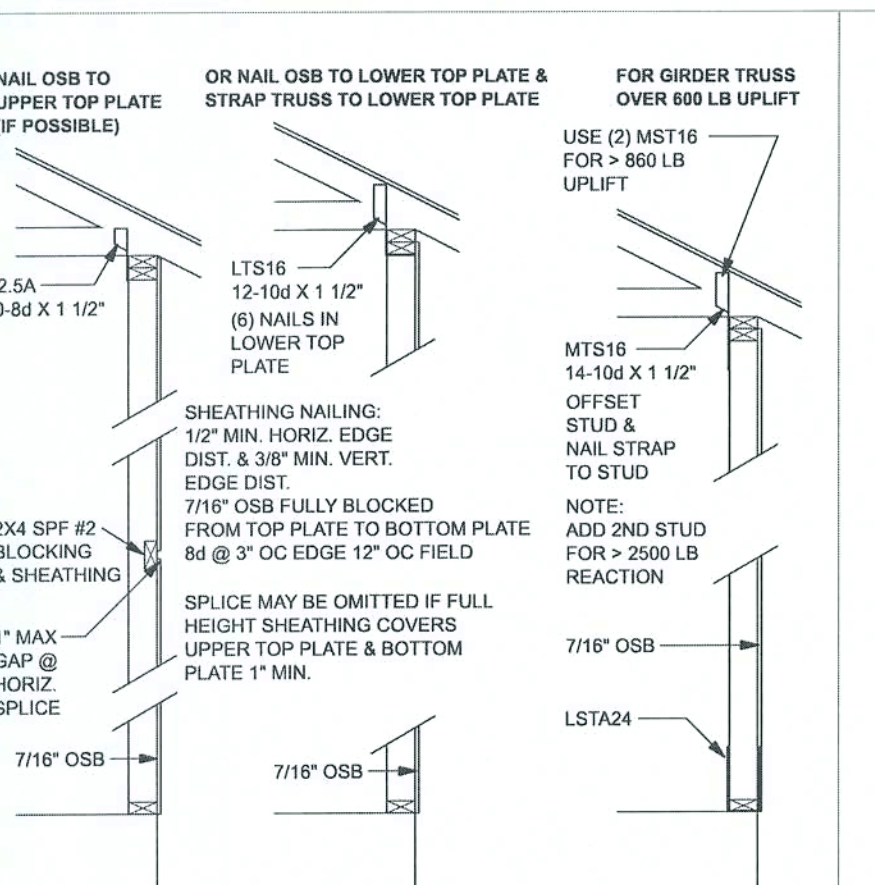
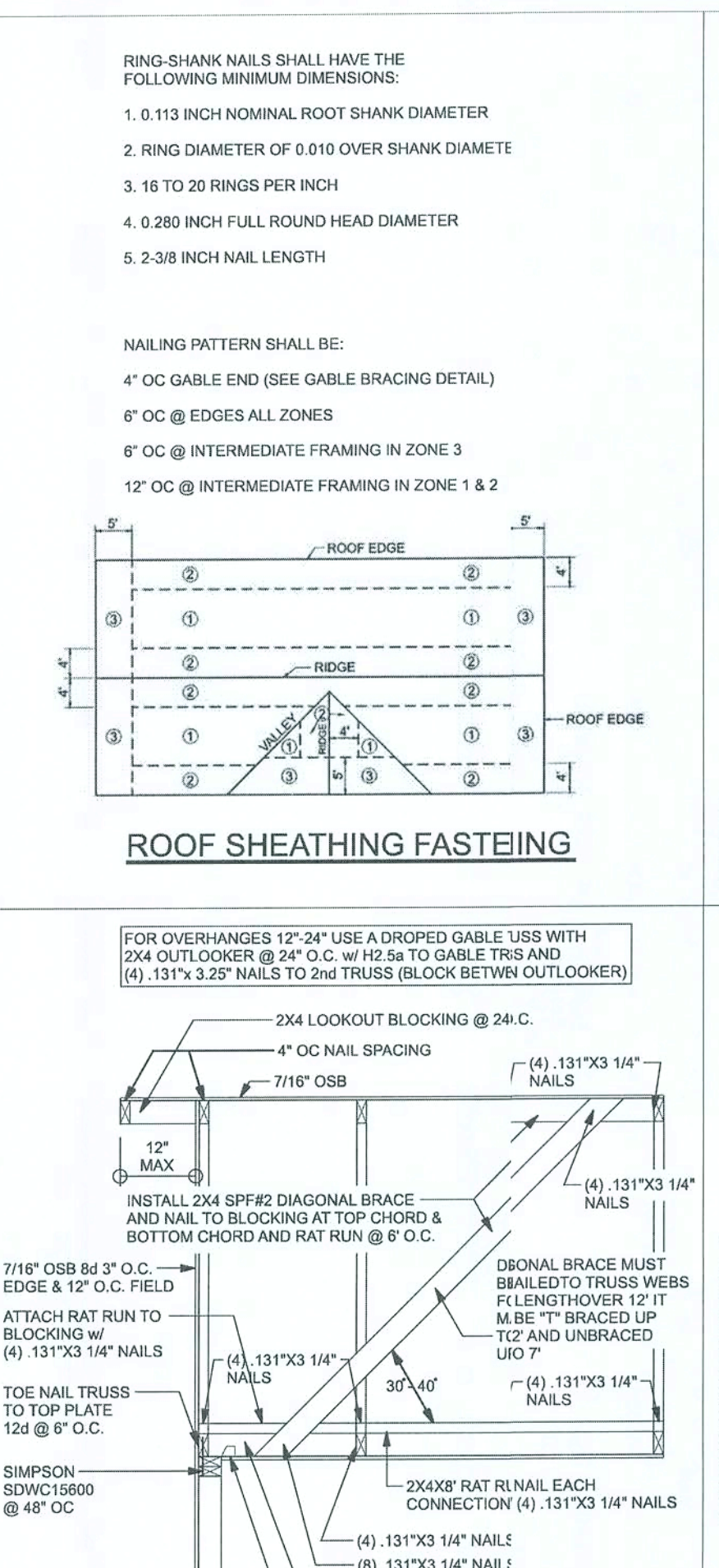
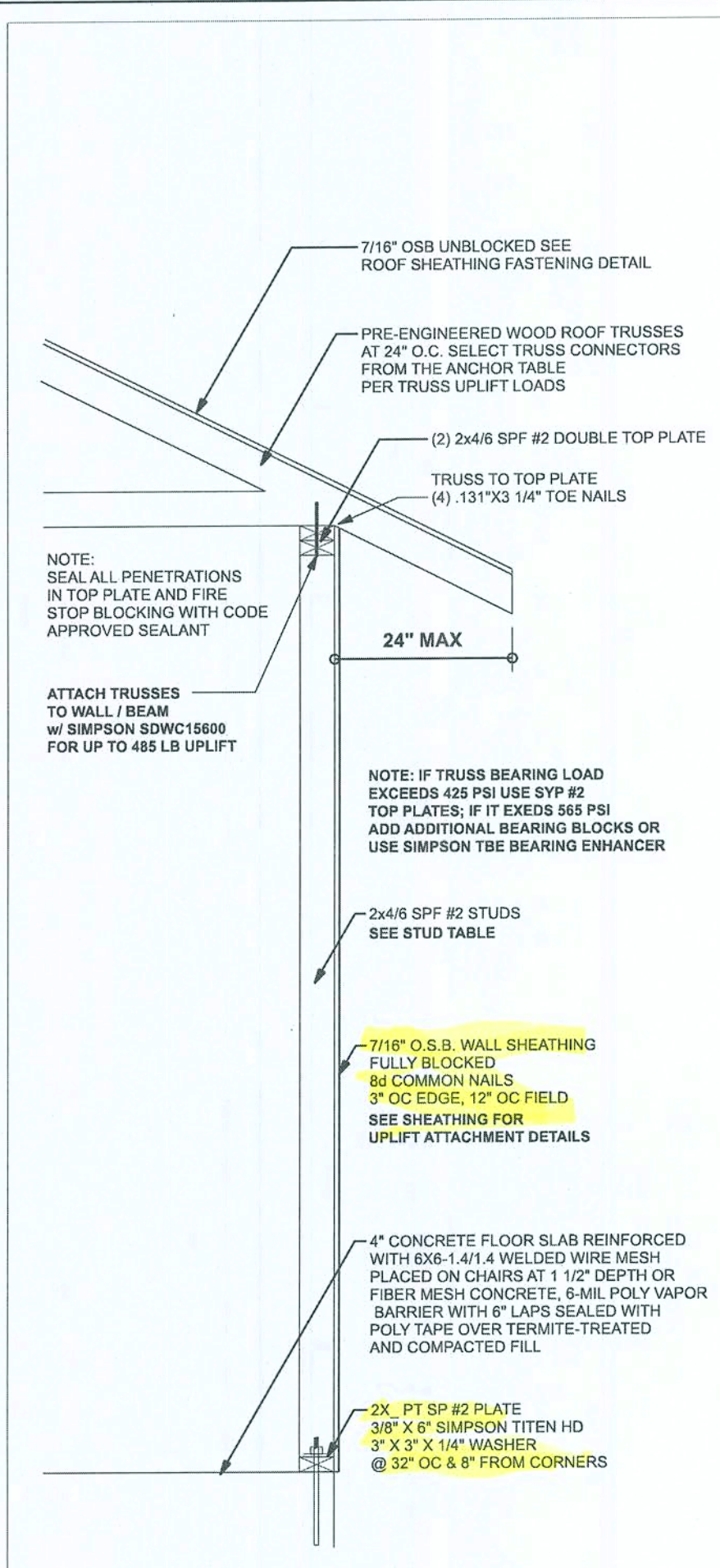

CONNECTOR TABLE

Uplift SP	Uplift SPF	Truss Connector	To Plate	To Truss/Rafter
615	485	SDWC15600		
615	290	H3	4-8dX1 1/2"	4-8dX1 1/2"
575	495	H2.5A	5-8dX1 1/2"	5-8dX1 1/2"
1340	1015	H10A	9-10d1 1/2"	9-10d1 1/2"
720	820	LTS12-20	6-10d1 1/2"	6-10d1 1/2"
1000	860	MTS12-30	7-10d1 1/2"	7-10d1 1/2"
1450	1245	MTS20-30	12-10d1 1/2"	12-10d1 1/2"
Uplift SP	Uplift SPF	Strap Ties	To One Member	To Other Member
1235	1235	LSTA21	8-10d	8-10d
1640	1455	MTSA24	9-10d	9-10d
1030	1030	CS20	7-10d	7-10d
Uplift SP	Uplift SPF	Stud Plate Ties	To Stud	To Plate
595	535	SP1	6-10d	4-10d
1065	605	SP2	6-10d	6-10d
771	771	LSTA24	10-10d	wrap under or over plate
1235	1235	LSTA24	10-10d	wrap under or over plate
Uplift SP	Uplift SPF	Holdowns @ Stenwall	To Stud / Post	Anchor
1625	1800	DTT22	8-SDS 1/4"x1 1/2"	1/2"x12" Titen HD
4235	3640	HTT4	18-16dX2 1/2"	1/2"x12" Titen HD
Uplift SP	Uplift SPF	Holdowns @ Mono	To Stud / Post	Anchor
1825	1800	DTT22	8-SDS 1/4"x1 1/2"	1/2"x6" Titen HD
4235	3640	HTT4	18-16dX2 1/2"	1/2"x12" Titen HD
Uplift SP	Uplift SPF	Post Bases @ Stenwall	To Post	Anchor
2200		ABU44	12-16d	5/8"x12" Drill & Epoxy
2300		ABU66	12-16d	5/8"x12" Drill & Epoxy
Uplift SP	Uplift SPF	Post Bases @ Mono	To Post	Anchor
2200		ABU44	12-16d	5/8"x7" Drill & Epoxy
2300		ABU66	12-16d	5/8"x7" Drill & Epoxy

GENERAL NOTES:

TRUSSES: TRUSSES SHALL BE DESIGNED BY A FLORIDA LICENSED ENGINEER IN ACCORDANCE WITH THE FBRC. TRUSS ENGINEERING SHALL INCLUDE TRUSS DESIGN, PLACEMENT PLANS, TEMPORARY AND PERMANENT BRACING DETAILS, TRUSS-TO-TRUSS CONNECTIONS, AND UPLIFT AND REACTION LOADS FOR ALL BEARING LOCATIONS. TRUSS ENGINEERING IS THE RESPONSIBILITY OF THE TRUSS MANUFACTURER AND SHALL BE SIGNED & SEALED BY THE MANUFACTURER'S DESIGN ENGINEER. IT IS THE BUILDER'S RESPONSIBILITY TO VERIFY THE TRUSS DESIGNER FULLY SATISFIED ALL THE ABOVE REQUIREMENTS AND TO SELECT UPLIFT CONNECTIONS BASED ON TRUSS ENGINEERING UPLIFT AND PROVIDE FOOTINGS FOR INTERIOR BEARING WALLS. BUILDER IS TO FURNISH TRUSS ENGINEERING TO WIND LOAD ENGINEER FOR REVIEW OF TRUSS REACTIONS ON THE BUILDING STRUCTURE. STRAP 2X6 RAFTERS WITH MIN. UPLIFT CONNECTION 415LB EACH END, 2X8 RAFTERS 700 LB EACH END.

SITE PREPARATION: SITE ANALYSIS AND PREPARATION IS NOT PART OF THIS PLAN.

FOUNDATION: CONFIRM THAT THE FOUNDATION DESIGN & SITE CONDITIONS MEET GRAVITY LOAD REQUIREMENTS (ASSUME 1500 PSF BEARING CAPACITY UNLESS VISUAL OBSERVATION OR SOILS TEST PROVES OTHERWISE).

CONCRETE: MINIMUM COMPRESSIVE STRENGTH OF CONCRETE AT 28 DAYS, $F'_c = 2500$ PSI.

WELDED WIRE REINFORCED SLAB: 6" x 6" W1.4 x W1.4, F_y = 80KSI, WELDED WIRE REINFORCEMENT FABRIC (W.W.M.) CONFORMING TO ASTM A186, LOCATED IN MIDDLE OF THE SLAB, SUPPORTED WITH APPROVED MATERIALS OR SUPPORTS AT SPACINGS NOT TO EXCEED 9".

FIBER CONCRETE SLAB: CONCRETE SLABS ON GROUND CONTAINING SYNTHETIC FIBER REINFORCEMENT: FIBER LENGTH 12 INCH TO 2 INCHES. DOSAGE AMOUNTS FROM 0.75 TO 1.5 POUNDS PER CUBIC YARD PER THE MANUFACTURER'S RECOMMENDATIONS. FIBERS TO COMPLY WITH ASTM C 1116. SUPPLIER TO PROVIDE ASTM C 1116 CERTIFICATION OF COMPLIANCE WHEN REQUESTED BY BUILDING OFFICIAL.

CONTROL JOINTS: WHERE SPECIFIED, SAWN CONTROL JOINTS IN SLAB-ON-GRADE SHALL BE CUT IN ACCORDANCE WITH ACI 302. JOINTS SHALL BE CUT WITHIN 12 HOURS OF SLAB PLACEMENT. THE LENGTH / WIDTH RATIOS OF SLAB AREAS SHALL NOT EXCEED 1.5 AND TYPICAL SPACING OF CUTS TO BE 12FT. DO NOT CUT WWM OR REINFORCING STEEL. RECOMMENDED LOCATION OF CONTROL JOINTS IS SUBJECT TO OWNER AND CONTRACTOR'S APPROVAL. THE CONTROL JOINTS ARE NOT INTENDED TO PREVENT CRACKS BUT RATHER TO ENCOURAGE THE SLAB TO CRACK ON A GIVEN LINE.)

REBAR: ASTM A 615, GRADE 40, DEFORMED BARS, F_y = 40 KSI, ALL LAP SPLICES 40" DB (20" FOR #6 BARS). UNO. ALL REINFORCEMENT SHALL BE DETAILED AND PLACED IN ACCORDANCE WITH ACI 315-86, U.N.O.

ROOF SHEATHING: ALL ROOFS ARE HORIZONTAL DIAPHRAGMS, 7/16" OSB SHEATHING, UNBLOCKED, APPLIED PERPENDICULAR TO FRAMING, OVER A MINIMUM OF 3 FRAMING MEMBERS, WITH PANEL EDGES STAGGERED.

STRUCTURAL CONNECTORS: MANUFACTURERS AND PRODUCT NUMBER FOR CONNECTORS, ANCHORS, AND REINFORCEMENT ARE LISTED FOR EXAMPLE NOT ENDORSEMENT. AN EQUIVALENT DEVICE OF THE SAME OR OTHER MANUFACTURER CAN BE SUBSTITUTED FOR ANY DEVICES LISTED IN THE EXAMPLE TABLES AS LONG AS IT MEETS THE REQUIRED LOAD CAPACITIES. MANUFACTURER'S INSTALLATION INSTRUCTIONS MUST BE FOLLOWED TO ACHIEVE RATED LOADS.

ANCHOR BOLTS: A-307 ANCHOR BOLTS WITH MINIMUM EMBEDMENT AS SPECIFIED IN DRAWINGS BUT NO LESS THAN 7" IN CONCRETE OR REINFORCED BOND BEAM OR 15" IN GROUTED CMU.

BUILDER'S RESPONSIBILITY:

THE BUILDER AND OWNER ARE RESPONSIBLE FOR THE FOLLOWING, WHICH ARE SPECIFICALLY NOT PART OF THE WIND LOAD ENGINEER'S SCOPE OF WORK:

- CONFIRM SITE CONDITIONS, FOUNDATION BEARING CAPACITY, GRADE AND BACKFILL HEIGHT, WIND SPEED AND DIRECTION ZONE, AND FLOOD ZONE.
- PROVIDE MATERIALS AND CONSTRUCTION TECHNIQUES, WHICH COMPLY WITH FBRC REQUIREMENTS FOR THE STATED WIND VELOCITY AND DESIGN PRESSURES.
- PROVIDE A CONTINUOUS LOAD PATH FROM TRUSSES TO FOUNDATION. IF YOU BELIEVE THE PLAN OMMITS A CONTINUOUS LOAD PATH CONNECTION, CALL THE WIND LOAD ENGINEER IMMEDIATELY.
- VERIFY THE TRUSS MANUFACTURER'S SEALED ENGINEERING INCLUDES TRUSS DESIGN, PLACEMENT PLANS, TEMPORARY AND PERMANENT BRACING DETAILS, TRUSS-TO-TRUSS CONNECTIONS, AND UPLIFT AND REACTION LOADS FOR ALL BEARING LOCATIONS.

ROOF SYSTEM DESIGN:

THE SEAL ON THESE PLANS FOR COMPLIANCE WITH FBRC, IS BASED ON REACTIONS, UPLIFTS, AND BEARING LOCATIONS IN TRUSS ENGINEERING SUBMITTED TO THE WIND LOAD ENGINEER. IT IS THE RESPONSIBILITY OF THE BUILDER TO CHECK ALL DETAILS OF THE COMPLETE ROOF SYSTEM DESIGN SUBMITTED BY THE TRUSS MANUFACTURER AND HAVE IT SIGNED, AND SEALED BY A DESIGN PROFESSIONAL FOR CORRECT APPLICATION OF FBRC REQUIRED TO LOADS AND ANY SPECIAL LOADS. THE BUILDER IS RESPONSIBLE TO REVIEW EACH INDIVIDUAL TRUSS MEMBER AND THE TRUSS ROOF SYSTEM AS A WHOLE AND TO PROVIDE RESTRAINT FOR ANY LATERAL BRACING. THE BUILDER SHOULD USE CARE CHECKING THE ROOF DESIGN BECAUSE THE WIND LOAD ENGINEER IS SPECIFICALLY NOT RESPONSIBLE FOR THE TRUSS LAYOUT WHICH WAS CREATED BY THE TRUSS MANUFACTURER AND THE TRUSS DESIGNER ALSO DENIES RESPONSIBILITY FOR THE LAYOUT PER NOTES ON THEIR SEALED TRUSS SHEETS.

ONE STORY WALL SECTION
SCALE: 3/4" = 1'-0"

SPACE RAT RUN & DIAGONAL BRACE 6'-0" O.C.
FOR GABLE HEIGHT UP TO 25'-0" 130 MPH, EXP. C, ICLOSED

(TYP.) GABLE WALL w/ VAULTED CEILING
WOOD FRAME

(TYP.) PORCH POST
ONE STORY WOOD

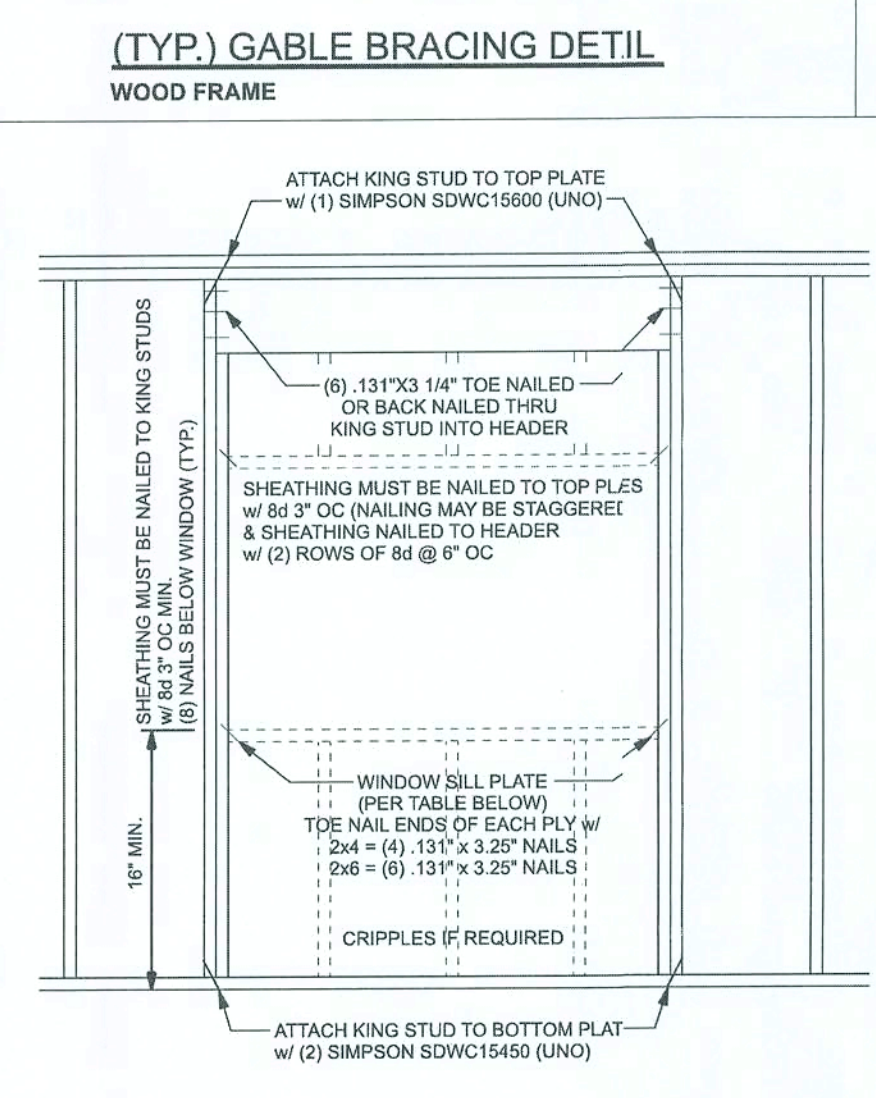
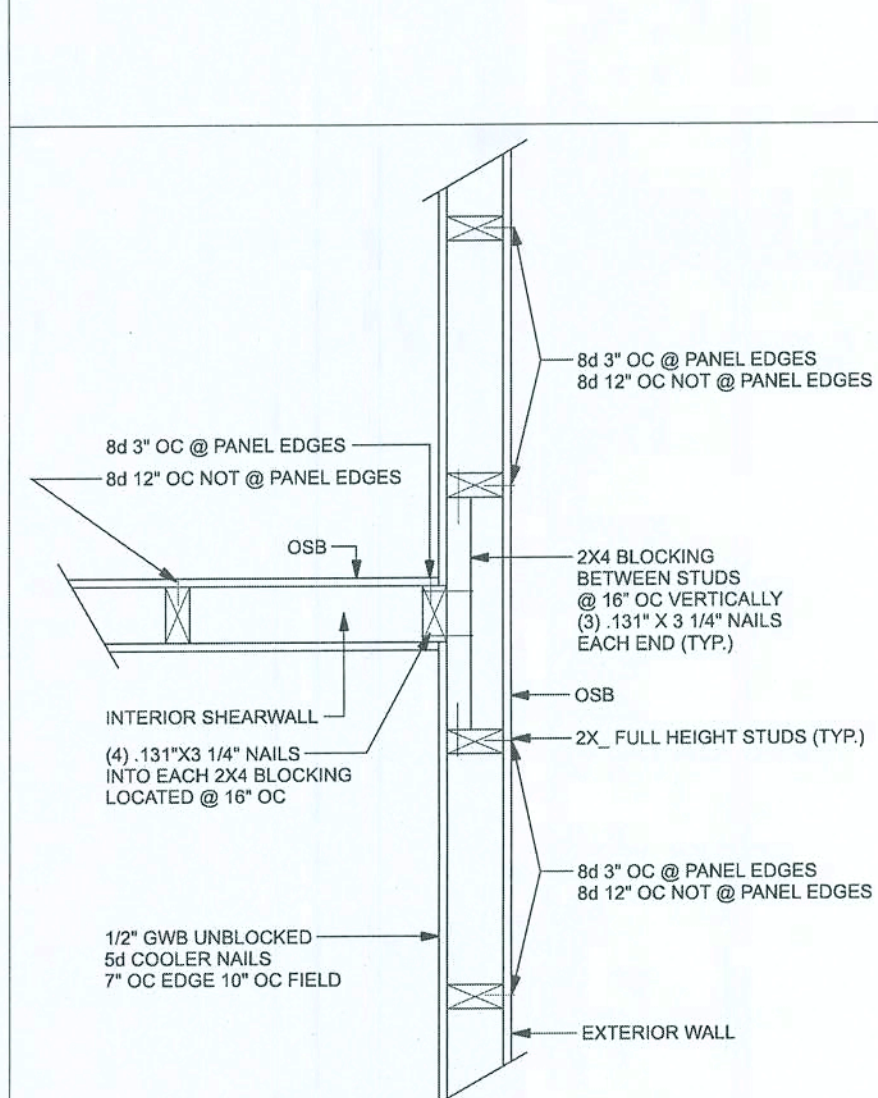

SILL PLATE SPANS FOR 10'-0" WALL HEIGHT

DESIGN WIND SPEED	MAX. SPANS FOR SPF #2	BASED ON WFCM TABLE A-3.23B
(1) 2x4	(2) 2x4	(1) 2x6
(2) 2x4	(1) 2x6	(2) 2x6
130 MPH EXP. C	5'-2"	7'-8"
	7'-8"	11'-3"

FOR OTHER WALL HEIGHTS (8' SILL SPAN SHALL BE DIVIDED BY (RHS))

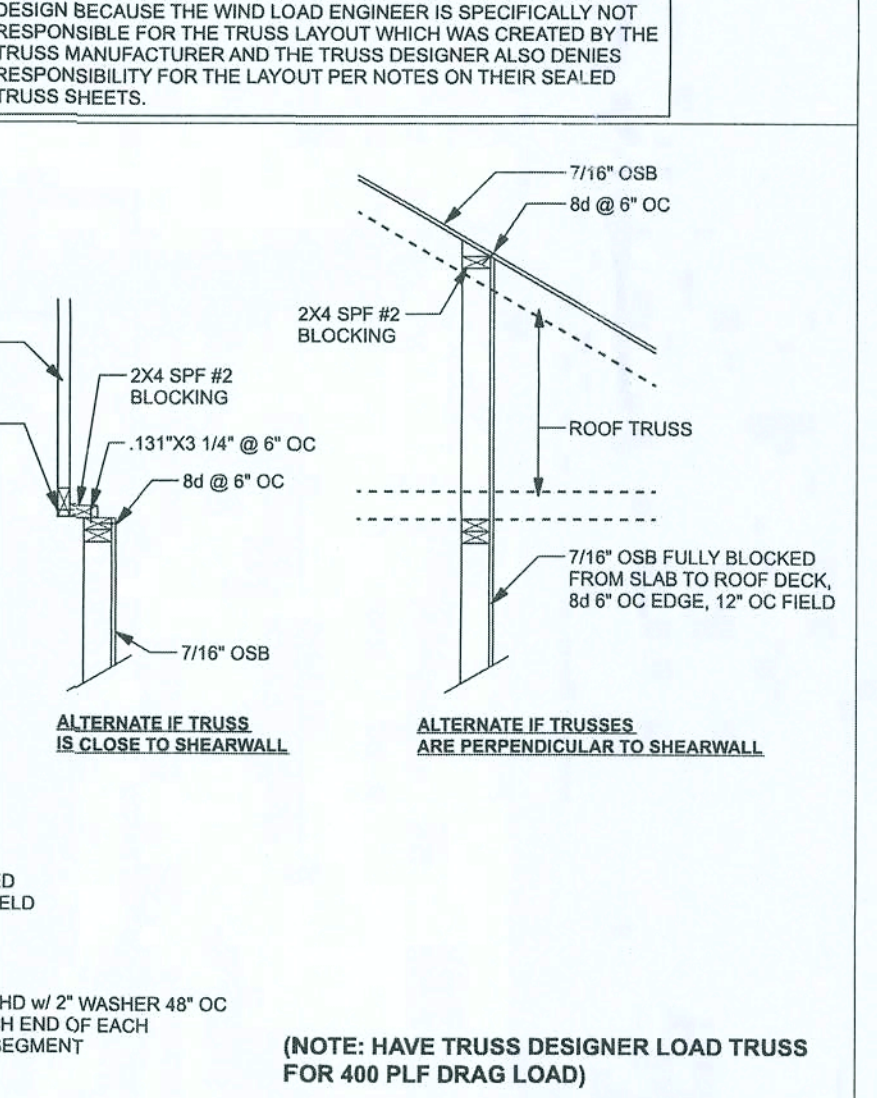
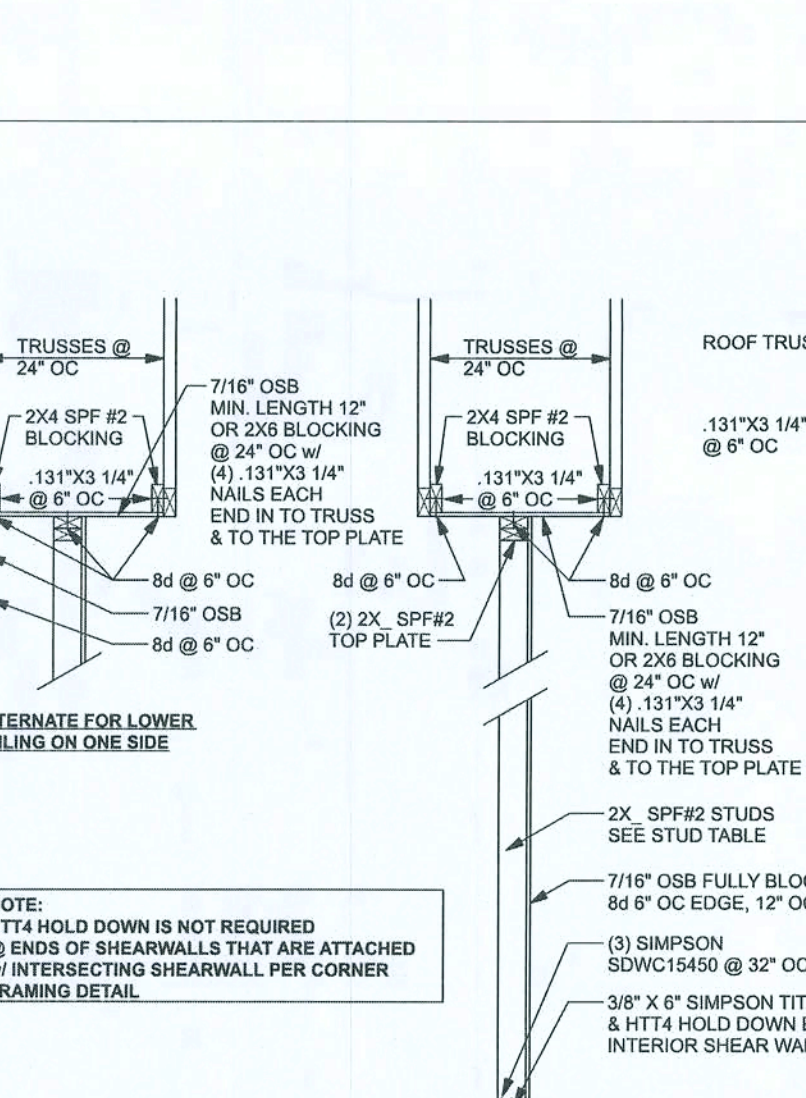
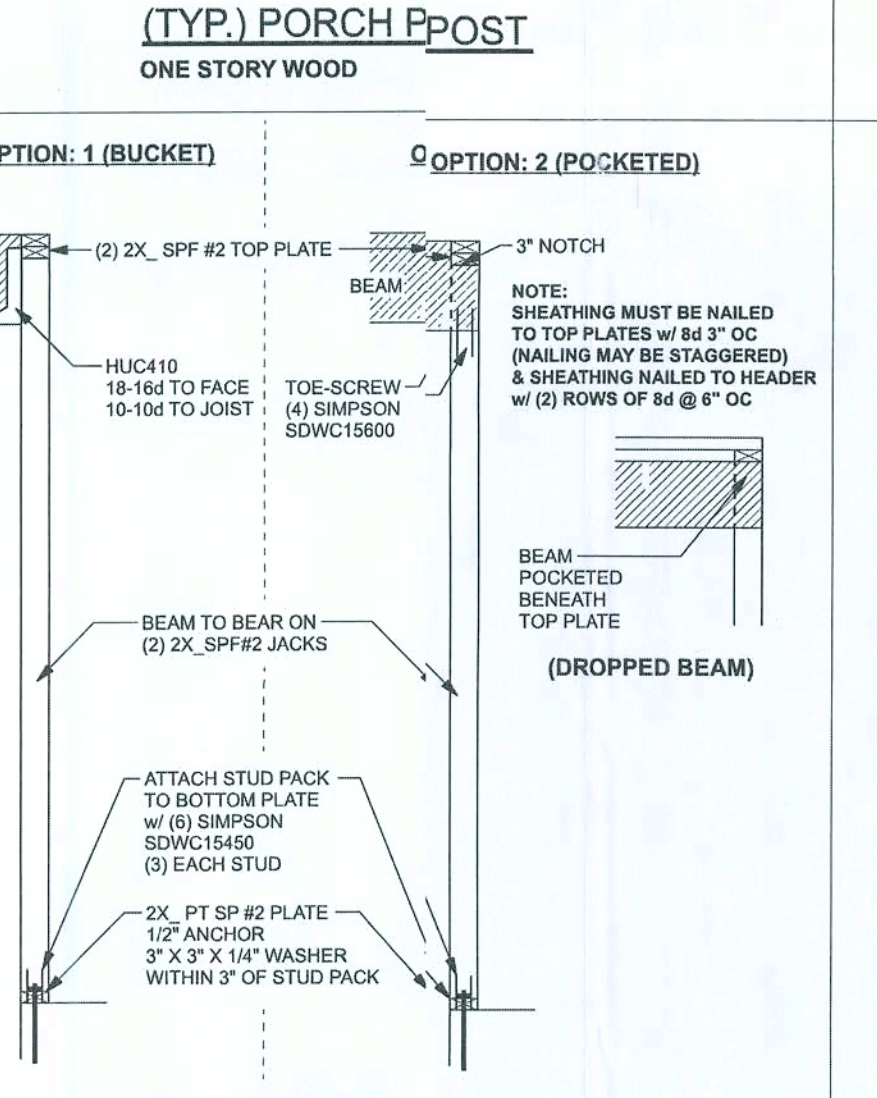

(TYP.) INTERSECTING WALL FRAMING
WOOD FRAME

TYPICAL HEADER STRAPPING DETAIL
ONE STORY WOOD FRAME w/ STRAPS & ANCHORS

(TYP.) BEAM TO WALL
WOOD FRAME w/ STRAPS & ANCHORS

(TYP.) BEAM TO WALL
WOOD FRAME w/ STRAPS & ANCHORS

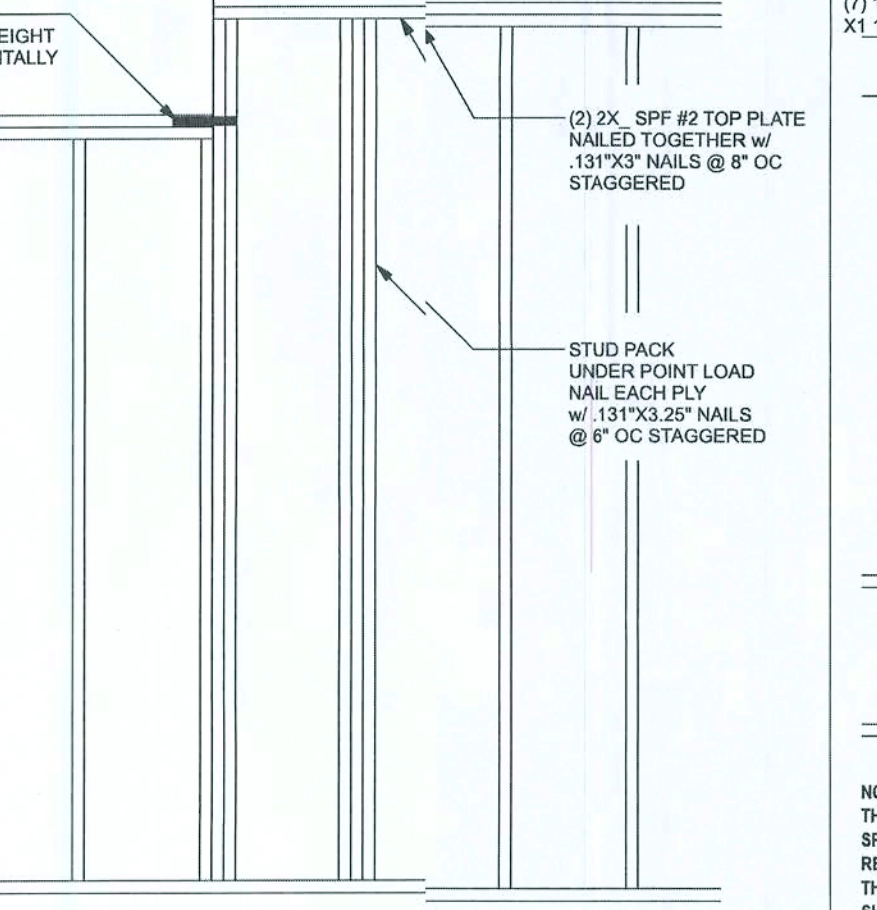
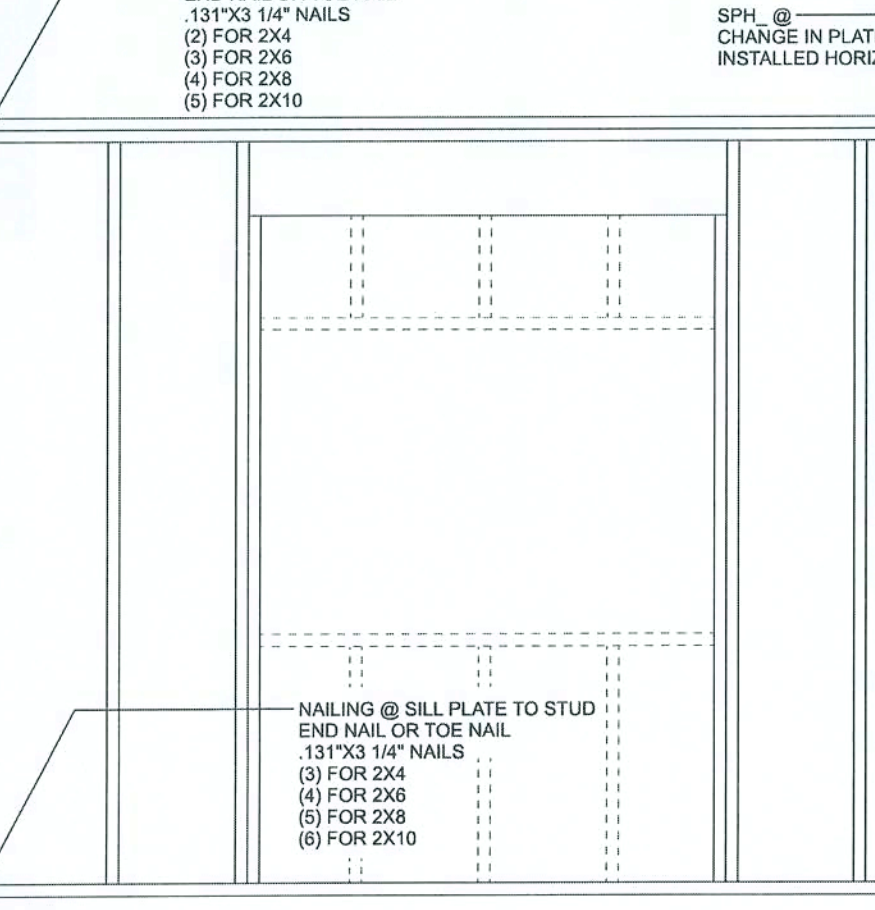
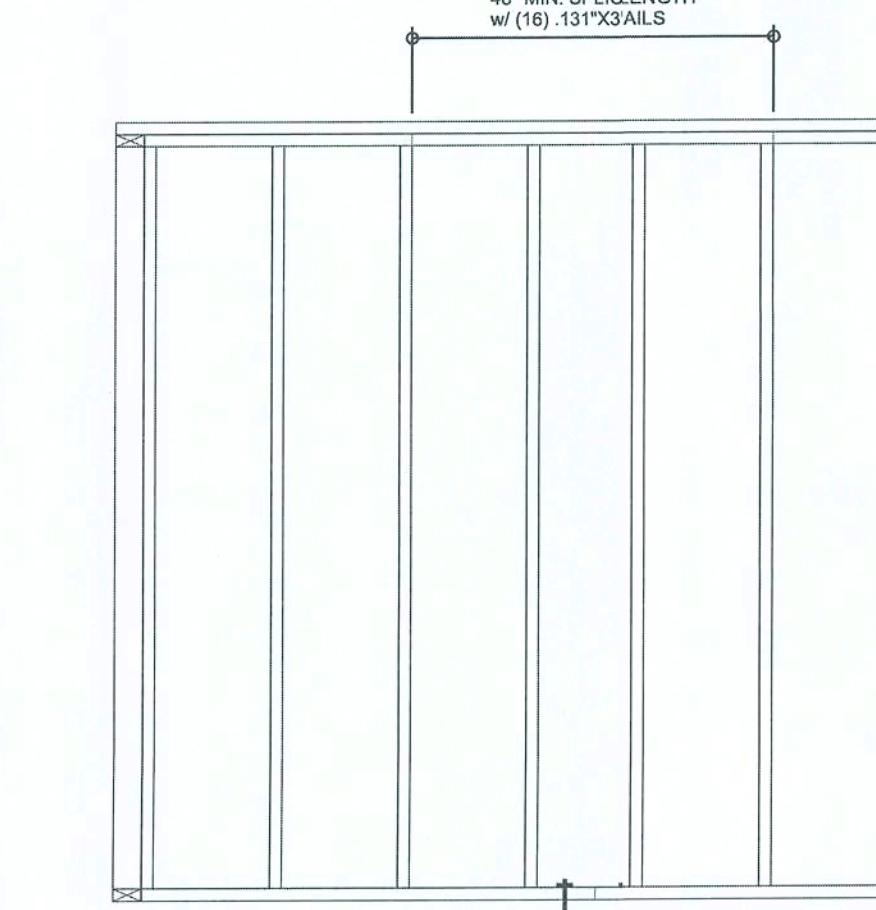
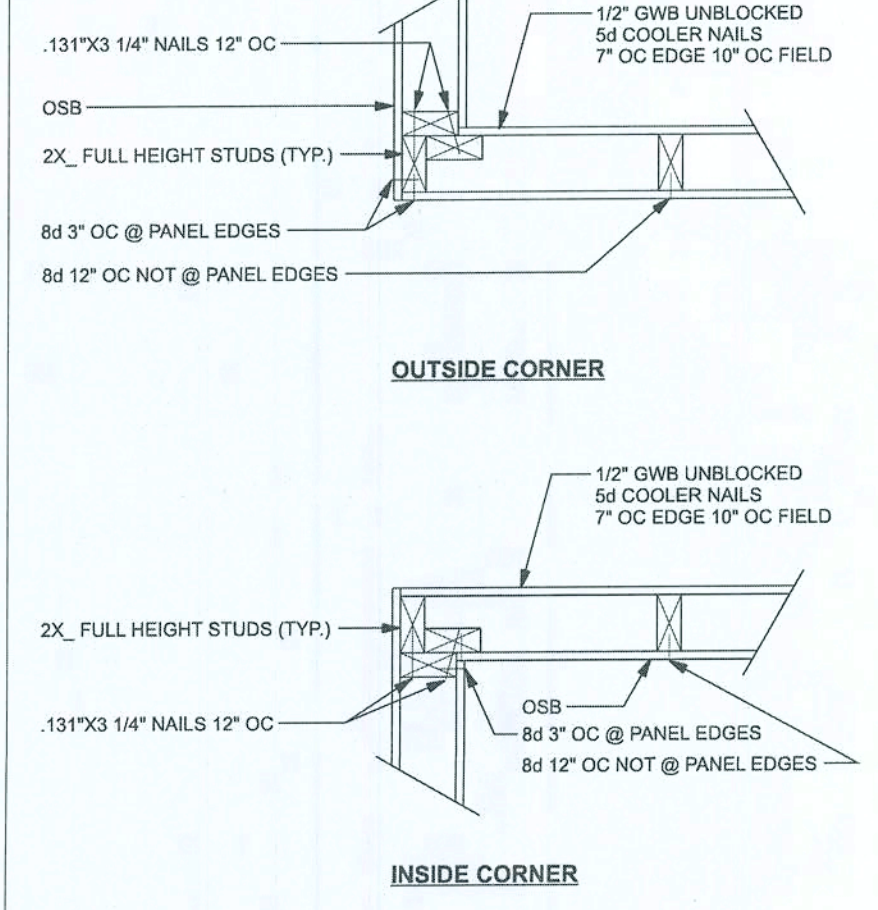
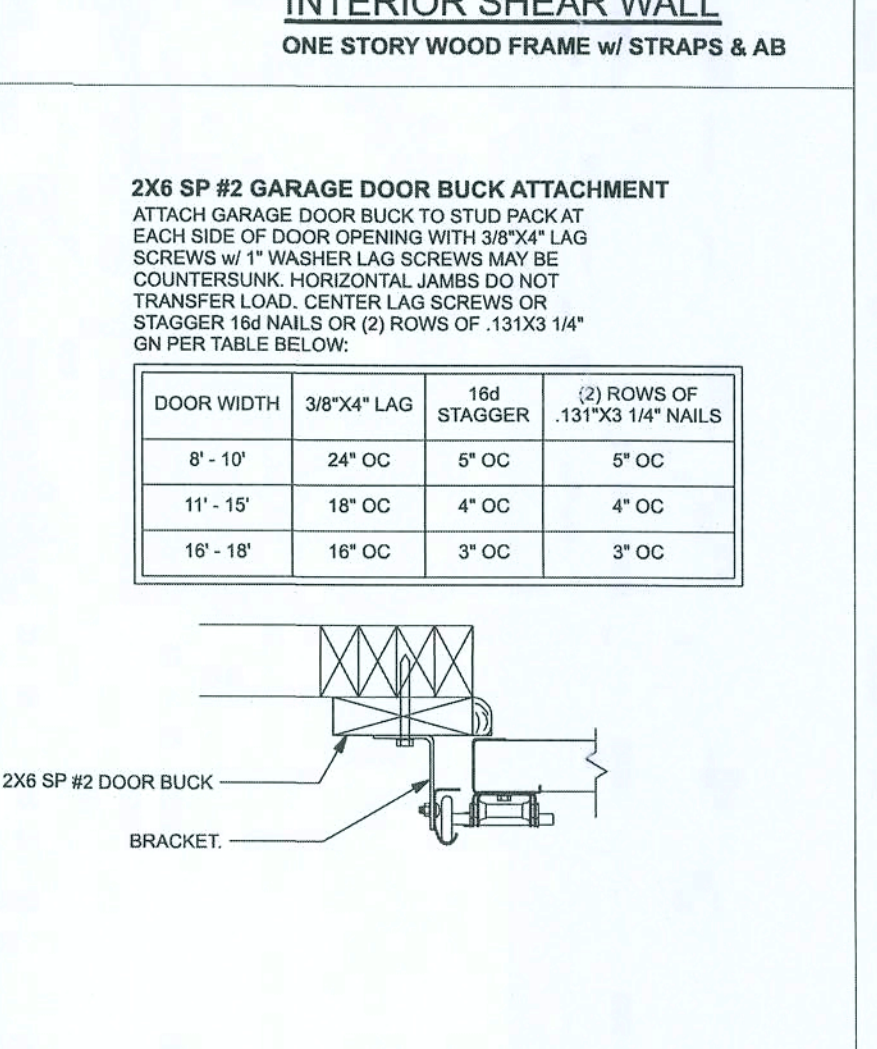
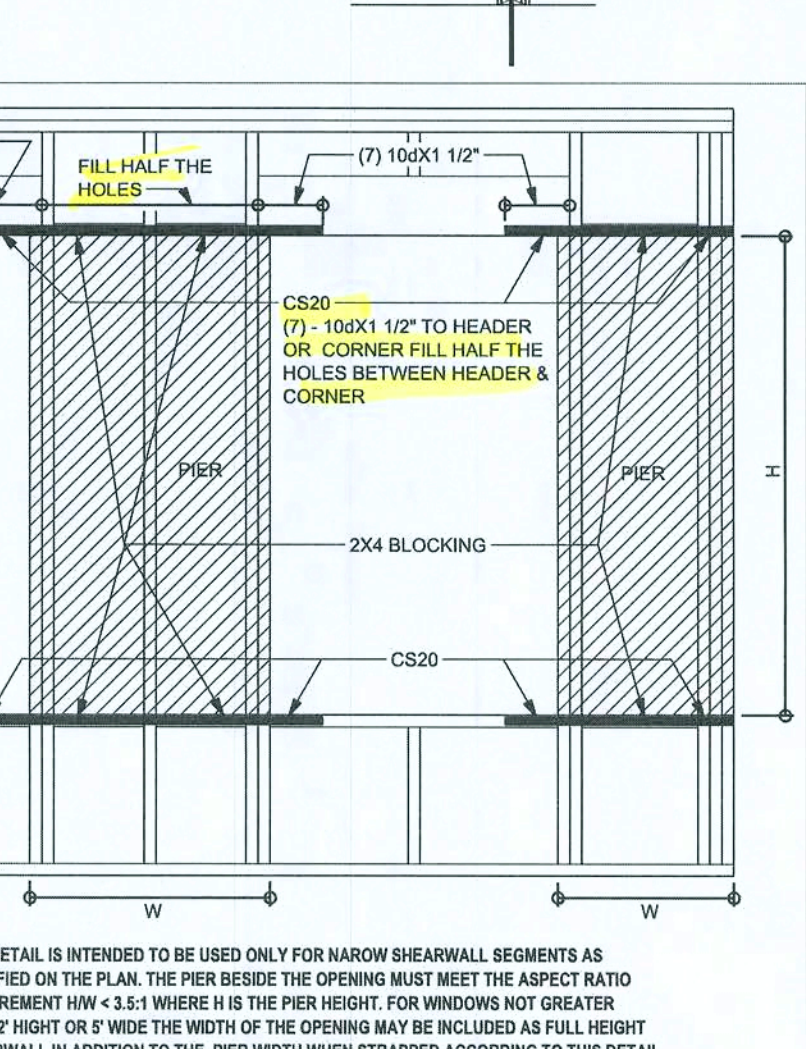

OPENING FORCE TRANSFER
WOOD FRAME

(TYP.) GARAGE DOOR BUCK INSTALLATION
WOOD FRAME

DESIGN CRITERIA & LOADS:

BUILDING CODE	6TH EDITION FLORIDA BUILDING CODE RESIDENTIAL (2017)
CODE FOR DESIGN LOADS	ASCE 7-10
WINDLOADS	
BASIC WIND SPEED (ASCE 7-10, 3S GUST)	130 MPH
WIND EXPOSURE (BUILDER MUST FIELD VERIFY)	C
TOPOGRAPHIC FACTOR (BUILDER MUST FIELD VERIFY)	I
RISK CATEGORY	II
ENCLOSURE CLASSIFICATION	ENCLOSED
INTERNAL PRESSURE COEFFICIENT	0.18
ROOF ANGLE	7-45 DEGREES
MEAN ROOF HEIGHT	30 FT
C&D DESIGN PRESSURES	SEE TABLE
FLOOR LOADING	
ROOMS OTHER THAN SLEEPING ROOM	40 PSF LIVE LOAD
SLEEPING ROOMS	30 PSF LIVE LOAD
ROOF LOADING	
FLAT OR < 4:12	20 PSF LIVE LOAD
4:12 TO < 12:12	16 PSF LIVE LOAD
12:12 & GREATER	12 PSF LIVE LOAD
SOIL BEARING CAPACITY	1500 PSF
FLOOD ZONE	THIS BUILDING IS NOT IN THE FLOOD ZONE

COMPONENT & CLADDING DESIGN PRESSURES 130 MPH (EXP. C)

EFFECTIVE WIND AREA (F _{T2})	ZONE 4 INTERIOR	ZONE 5 END 4' FROM ALL OUTSIDE CORNER
0 - 20	+25.6(Vasf) -27.8(Vasf)	+25.6(Vasf) -34.2(Vasf)
0 - 20	+42.6(Vuln) -48.2(Vuln)	+42.6(Vuln) -57(Vuln)
GARAGE DOOR DESIGN PRESSURES 130 MPH (EXP. C)		
8x7 GARAGE DOOR	+22.8(Vasf) -25.5(Vasf)	
16x7 GARAGE DOOR	+21.7(Vasf) -24.1(Vasf)	

Aaron Simque Homes

1995 Model (Elevation B)
Lot 99 The Preserves

PROJECT ADDRESS:
Lot 99 The Preserves
Lake City, FL

DIMENSIONS:
Stated dimensions supersede scaled dimensions. Refer all questions to Mark Disosway P.E. for resolution. Do not proceed without clarification.

COPYRIGHTS AND PROPERTY RIGHTS:
Mark Disosway P.E. hereby expressly reserves all common law copyrights and property right in these instruments of service. This document is not to be reproduced, altered or copied in any form or manner without first the express written permission and consent of Mark Disosway.

CERTIFICATION: I hereby certify that I have examined this plan, and that the applicable portions of the plan, relating to wind engineering comply with the 6th Edition Florida Building Code Residential (2017) to the best of my knowledge.

LIMITATION: This design is valid for one building at a specific location.

MARK DISOSWAY P.E. 53915
No 55915
FLORIDA PROFESSIONAL ENGINEER

Thursday, April 30, 2020

MarkDisosway P.E.
163 SV Midtown Place
Suite 103
Lake City, Florida 32025
316.754.5419
disoswaydesign@gmail.com

JOE NUMBER:
200202

S-1
(F 6 SHEETS)

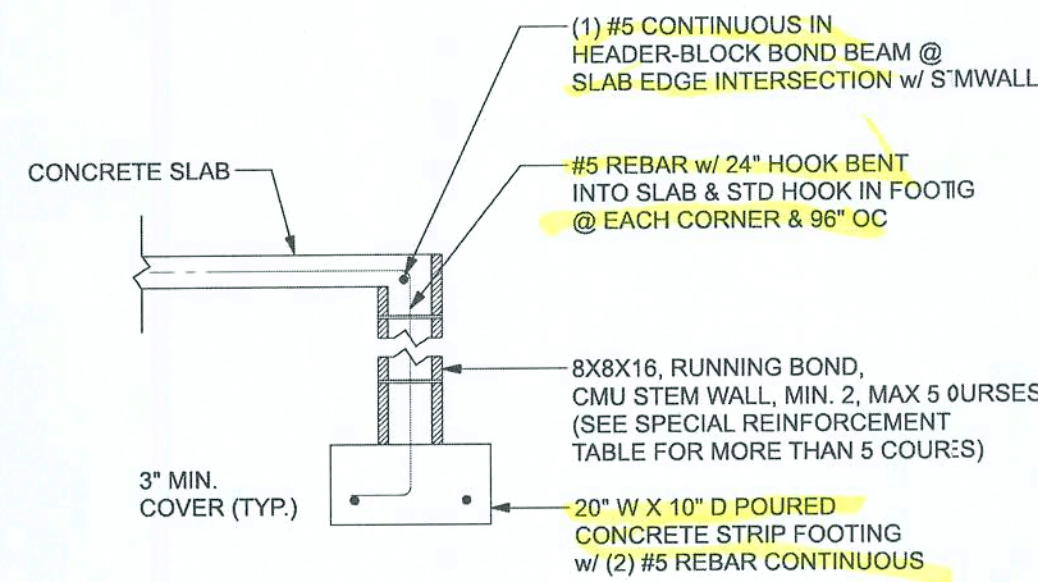

F1 S-2 OPTIONAL STEM WALL FOOTING
SCALE: 1/2" = 1'-0"

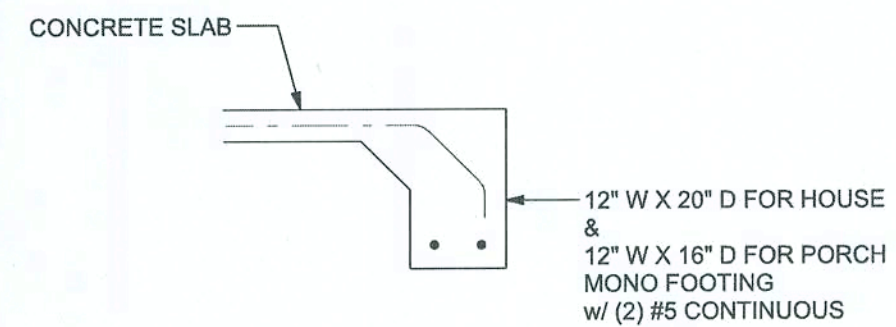

F1 S-2 MONOLITHIC FOOTING
SCALE: 1/2" = 1'-0"

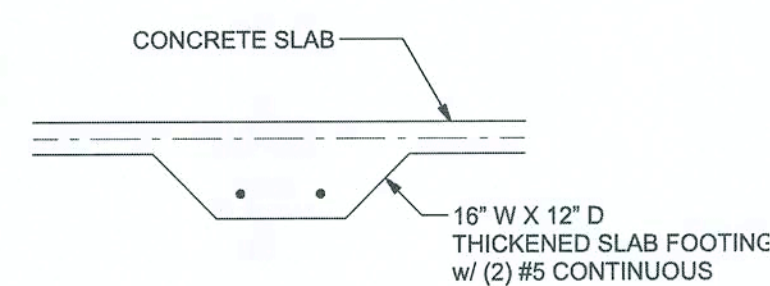

F2 S-2 INTERIOR BEARING FOOTING
SCALE: 1/2" = 1'-0"

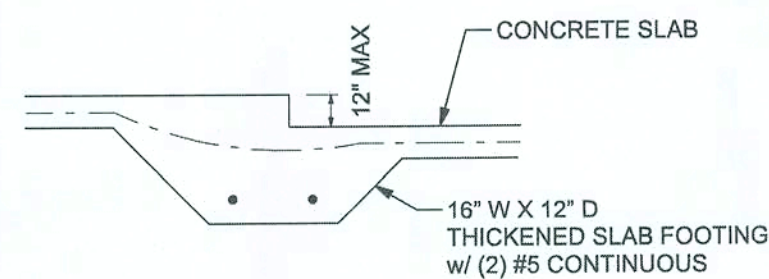

F3 S-2 INTERIOR BEARING STEP FOOTING
SCALE: 1/2" = 1'-0"

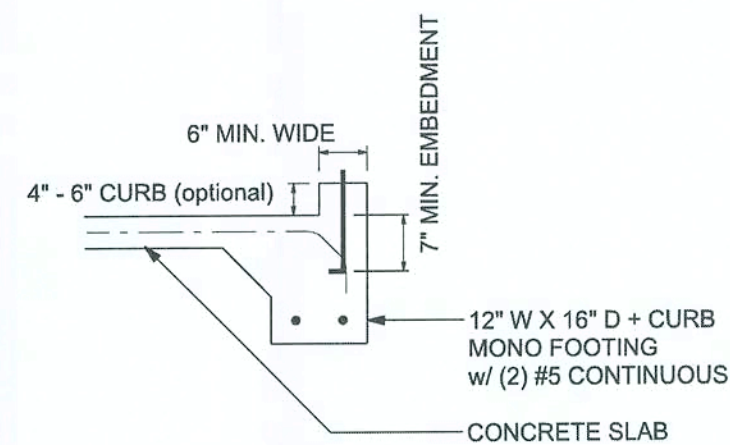

F4 S-2 MONOLITHIC CURB FOOTING
SCALE: 1/2" = 1'-0"

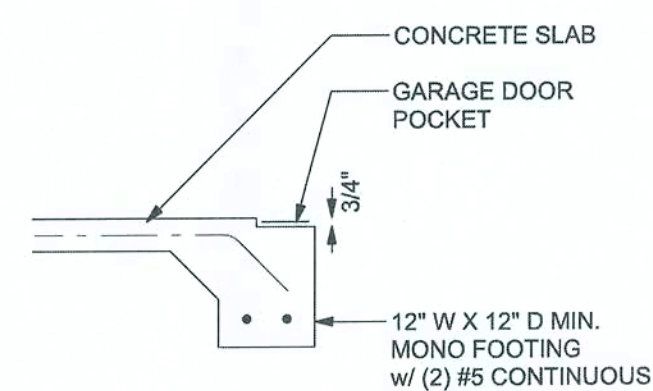

F5 S-2 GARAGE DOOR POCKET FOOTING
SCALE: 1/2" = 1'-0"

TALL STEM WALL TABLE:
The table assumes 40 ksi for #5 rebar and 60 ksi for #7 & #8 rebar with 6" hook in the footing and bent 24" into the reinforced slab at the top. The vertical steel is to be placed toward the tension side of the CMU wall (away from the soil pressure, within 2" of the exterior side of the wall). If the wall is over 8' high, add Duowall ladder reinforcement at 15" OC vertically or a horizontal bond beam with #5 continuous at mid height. For higher parts of the wall 12" CMU may be used with reinforcement as shown in the table below.

STEM WALL HEIGHT (FEET)	UNBALANCED BACKFILL HEIGHT	VERTICAL REINFORCEMENT FOR 8" CMU STEM WALL (INCHES O.C.)			VERTICAL REINFORCEMENT FOR 12" CMU STEM WALL (INCHES O.C.)		
		#5	#7	#8	#5	#7	#8
3.3	3.0	96	96	96	96	96	96
4.0	3.7	96	96	96	96	96	96
4.7	4.3	88	96	96	96	96	96
5.3	5.0	56	96	96	96	96	96
6.0	5.7	40	80	96	80	96	96
6.7	6.3	32	56	80	56	96	96
7.3	7.0	24	40	56	40	80	96
8.0	7.7	16	32	48	32	64	80
8.7	8.3	8	24	32	24	48	64
9.3	9.0	8	16	24	16	40	48

MASONRY NOTE:
MASONRY CONSTRUCTION AND MATERIALS FOR THIS PROJECT SHALL CONFORM TO ALL REQUIREMENTS OF "SPECIFICATION FOR MASONRY STRUCTURES" (ACI 530.1/ASCE 8/TMS 602). THE CONTRACTOR AND MASON MUST IMMEDIATELY, BEFORE PROCEEDING, NOTIFY THE ENGINEER OF ANY CONFLICTS BETWEEN ACI 530.1-02 AND THESE DESIGN DRAWINGS. ANY EXCEPTIONS TO ACI 530.1-02 MUST BE APPROVED BY THE ENGINEER IN WRITING.

ACI 530.1-02 Section	Specific Requirements
1.4A	Compressive strength
2.1	Mortar
2.2	Grout
2.3	CMU standard
2.3	Clay brick standard
2.4	Reinforcing bars, #3 - #11
2.4F	Coating for corrosion protection
2.4F	Coating for corrosion protection
3.3.E.2	Pipes, conduits, and accessories
3.3.E.7	Movement joints

BOTTOM OF EXTERIOR FOOTINGS SHALL BE A MINIMUM OF 12" BELOW UNDISTURBED SOIL OR ENGINEERED FILL PER FBC 2017-RES. SECTION R403.1.4

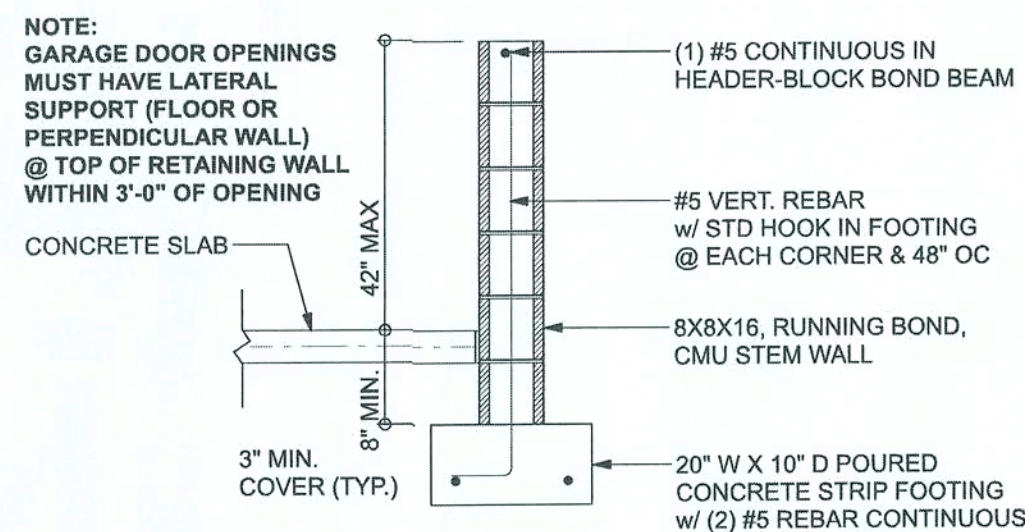

F4 S-2 OPTIONAL STEM WALL CURB FOOTING
SCALE: 1/2" = 1'-0"

FOUNDATION PLAN
SCALE: 1/4" = 1'-0"

FOUNDATION NOTES

1. DIMENSIONS ON FOUNDATION & STRUCTURAL SHEETS ARE NOT EXACT. REFER TO ARCHITECTURAL PLANS FOR ACTUAL DIMENSIONS, RECESSES IN SLAB, STEP DOWNS, ETC. DISOSWAY DESIGN GROUP OR MARK DISOSWAY, P.E. IS NOT RESPONSIBLE FOR DIMENSION ERRORS ON THIS PLAN.
2. CONTRACTOR SHALL VERIFY NEED FOR INTERIOR BEARING IN ALL AREAS BY REVIEWING THE ROOF TRUSS PLAN (BY THE SUPPLIER) BEFORE FINALIZING FOUNDATION PLAN.
3. THE SLAB SHALL BE: 4" CONCRETE SLAB REINFORCED w/ 6X6-1/4" WELDED WIRE MESH PLACED ON CHAIRS @ 1'-0" DEPTH OR FIBER MESH CONCRETE, 6-MIL POLY VAPOR BARRIER w/ 6" LAPS SEALED w/ POLY TAPE OVER TERMITES TREATED & COMPACTED FILL (ALSO, ANY OTHER CODE APPROVED TERMITES TREATMENT METHOD CAN BE USED INSTEAD).

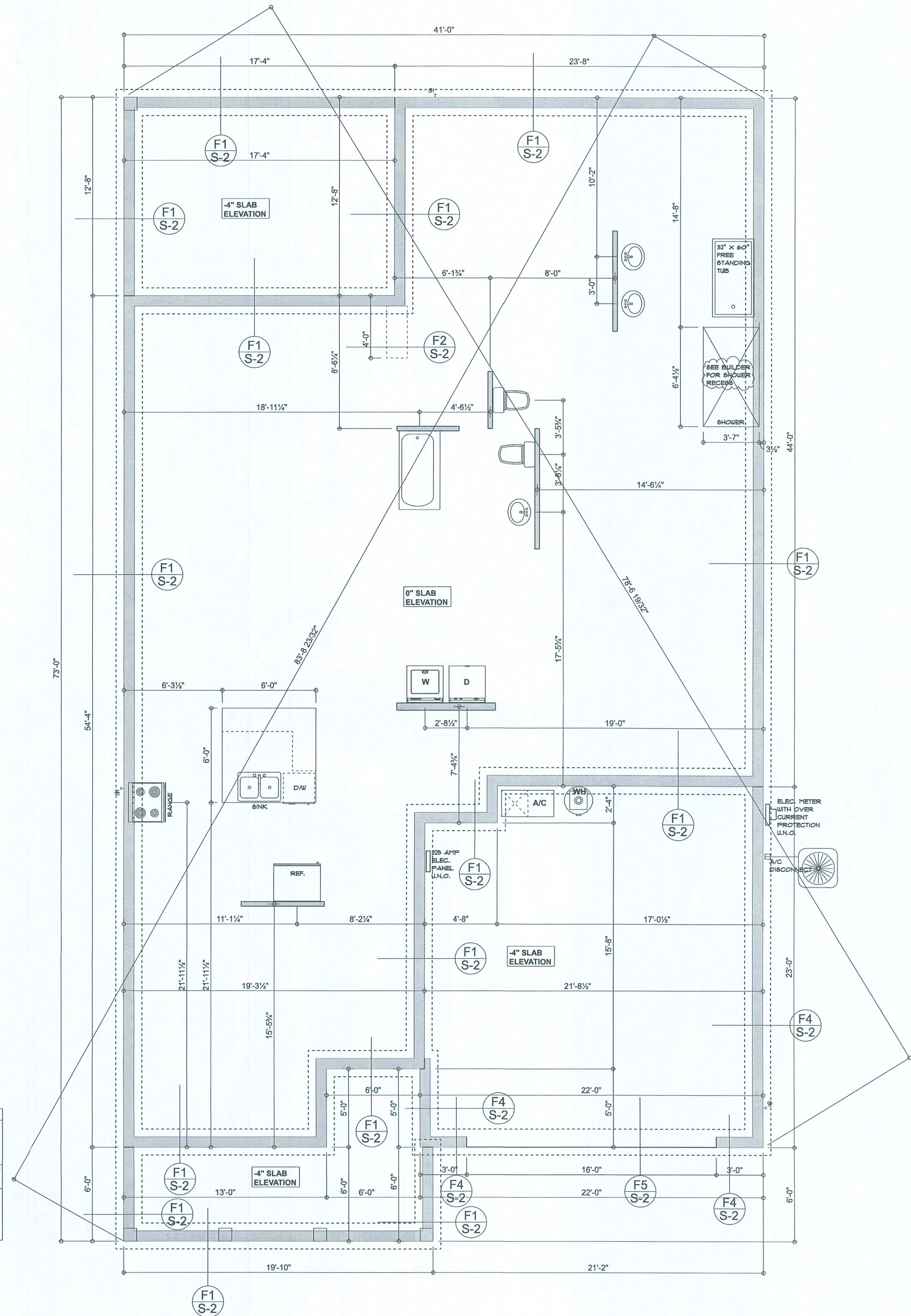

Aaron Simque Homes

1995 Model (Elevation B)
Lot 89 The Preserves

PROJECT ADDRESS:
Lot 89 The Preserves
Lake City, FL

DIMENSIONS:
Stated dimensions supersede scaled dimensions. Refer all sections to Mark Disosway, P.E. for resolution. Do not proceed without clarification.

COPYRIGHTS AND PROPERTY RIGHTS:
Mark Disosway, P.E. hereby expressly reserves its common law copyrights and property right in these instruments of service. This document is not to be reproduced, altered or copied in any form or manner without first the express written permission and consent of Mark Disosway.

CERTIFICATION: I hereby certify that I have examined this plan, and that the applicable portions of the plan, relating to wind engineering comply with the 6th Edition Florida Building Code Residential (2017) to the best of my knowledge.

LIMITATION: This design is valid for one building, at specified location.

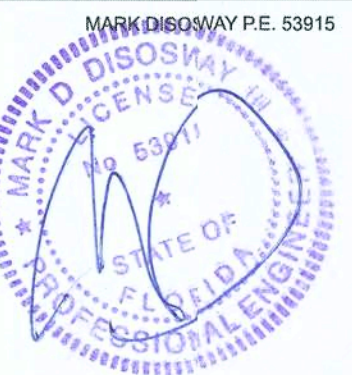

Thursday, April 30, 2020

Mark Disosway P.E.
163 SW Midtown Place
Suite 103
Lake City, Florida 32025
386.754.5419
disoswaydesign@gmail.com

JOB NUMBER:
201202
S-2
OF 6 SHEETS

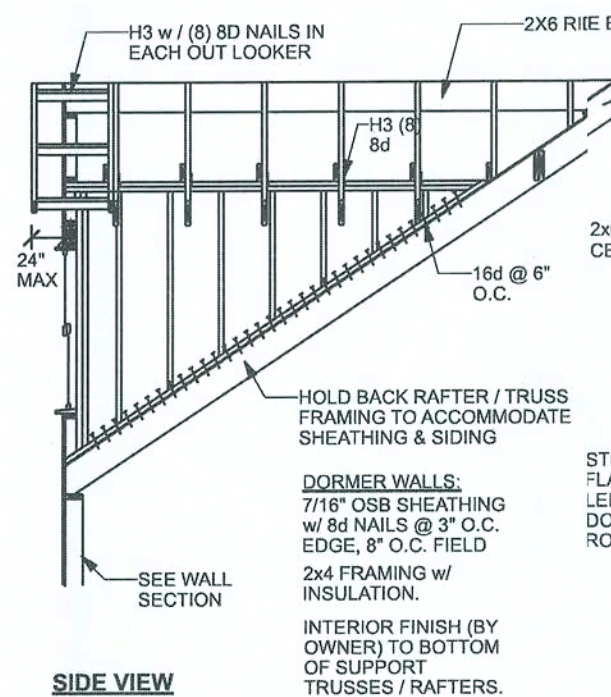
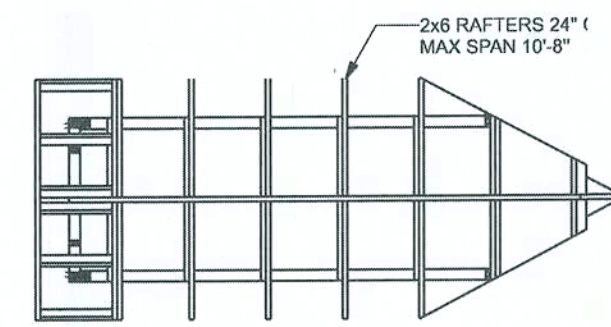

DORMER ROOF:
ROOFING (BY OWNER)
15lb. FELT OVER 7/16" OSB
TRUSSES / RAFTERS (SEE
ROOF FRAMING PLAN FOR
SIZE & SPACING) TO RIDGE
BOARD (FULL DEPTH OF
RAFTER CUT).
CEILING JOISTS
CEILING FINISH (BY OWNER)

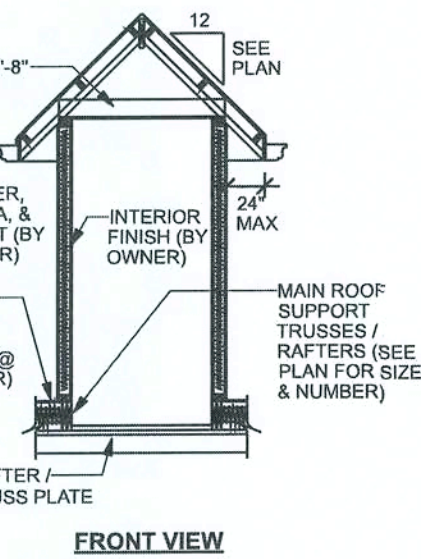

DORMER ANCHORING DETAIL (ON ROOF) SCALE: N.T.S.

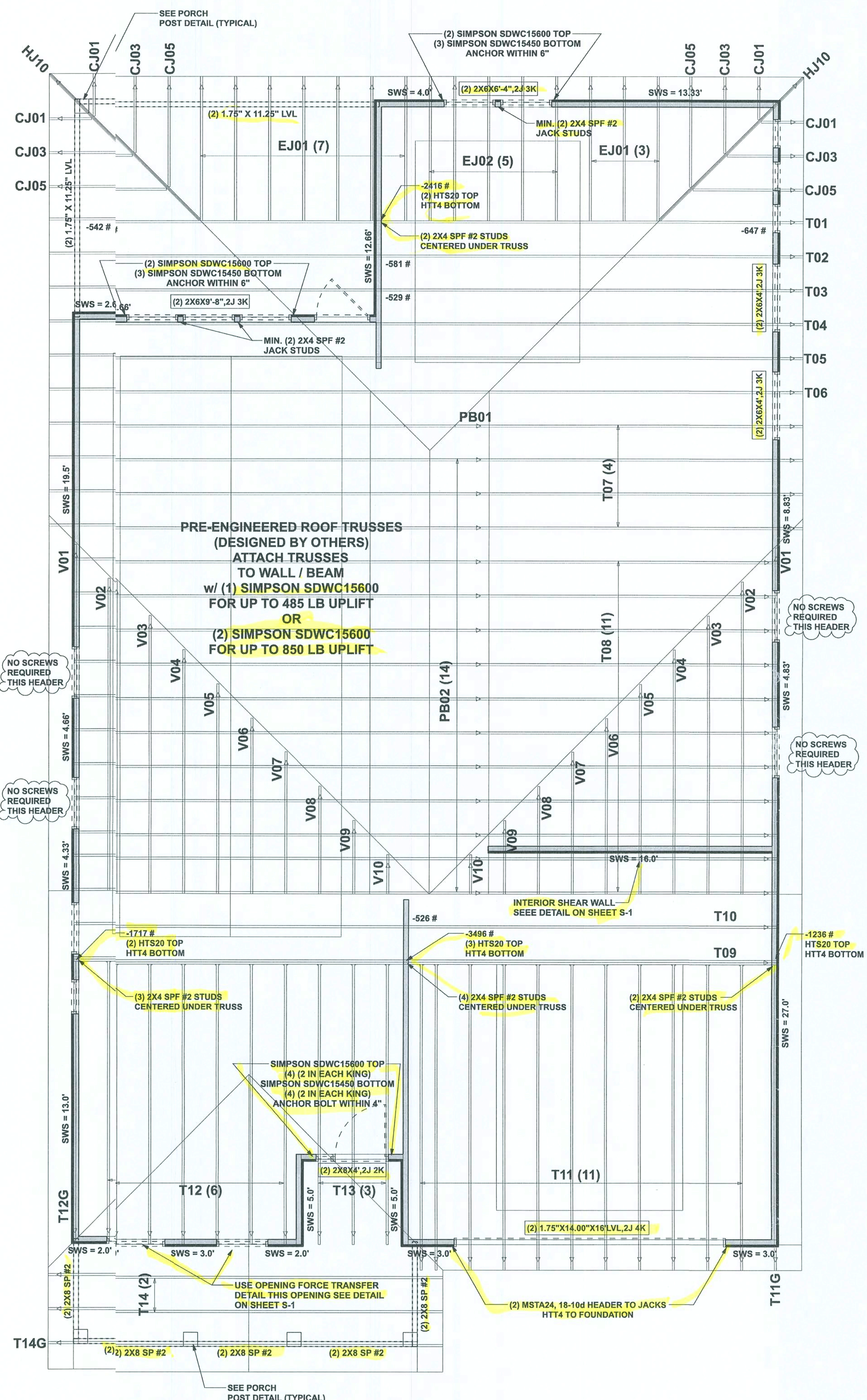

STRUCTURAL PLAN SCALE: 1/4" = 1'-1.0"

STRUCTURAL PLAN NOTES

- SN-1 ALL LOAD BEARING FRAME WALL & PORCH HEADERS SHALL BE A MINIMUM OF (2) 2X6 SP #2 (U.N.O.)
- SN-2 ALL LOAD BEARING FRAME WALL HEADERS SHALL HAVE (1) JACK STUD & (1) KING STUD EACH SIDE (U.N.O.)
- SN-3 USE ONE JACK STUD GIRDER SUPPORT PER 2500 LB LOAD
- SN-4 DIMENSIONS ON STRUCTURAL SHEETS ARE NOT EXACT. REFER TO ARCHITECTURAL FLOOR PLAN FOR ACTUAL DIMENSIONS
- SN-5 PERMANENT TRUSS BRACING IS TO BE INSTALLED AT LOCATIONS AS SHOWN ON THE SEALED TRUSS DRAWINGS. LATERAL BRACING IS TO BE RESTRAINED PER BCSI-1-03, BCSI-B1, BCSI-B2, & BCSI-B3. BCSI-B1, BCSI-B2, & BCSI-B3 ARE FURNISHED BY THE TRUSS SUPPLIER, WITH THE SEALED TRUSS PACKAGE

HEADER LEGEND

- (2) 2X6X0'-1J 1K ← HEADER/BEAM CALL-OUT (U.N.O.)
- NUMBER OF KING STUDS (FULL LENGTH)
- NUMBER OF JACK STUDS (UNDER HEADER)
- SPAN OF HEADER
- SIZE OF HEADER MATERIAL
- NUMBER OF PLIES IN HEADER

ACTUAL vs REQUIRED SHEARWALL

	TRANSVERSE	LONGITUDINAL
ACTUAL	18616 LBF	25154 LBF
REQUIRED	17773 LBF	8900 LBF

Aaron Simque Homes

1995 Model (Elevation B)
Lot 99 The Preserves

PROJECT ADDRESS:
Lot 99 The Preserves
Lake City, FL

DIMENSIONS:
Stated dimensions approximate scaled dimensions. Refer all questions to Mark Disway, P.E. for resolution. Do not proceed without clarification.

COPYRIGHTS AND PROPERTY RIGHTS:
Mark Disway, P.E. hereby expressly reserves its common law copyright and property right in these instruments of service. This document is not to be reproduced, stored or copied in any form or manner without the express written permission and consent of Mark Disway.

CERTIFICATION: I hereby certify that I have examined this plan, and that the applicable portions of the plan, relating to wind engineering comply with the 6th Edition Florida Building Code Residential (2017) to the best of my knowledge.

LIMITATION: This design is valid for one building, at specified location.



Thursday, April 30, 2020

Mark Disway P.E.
163 SW Miltown Place
Suite 103
Lake City, Florida 32025
386.714.5419
diswaydesign@gmail.com

JOB NUMBER:
20C202

S-3
OF 6 SHEETS

CONNECTIONS, WALL, & HEADER DESIGN IS BASED ON REACTIONS & UPLIFTS FROM TRUSS ENGINEERING FURNISHED BY BUILDER. BUILDERS FIRST SOURCE JOB #2329508