

9'-0"

10'-0"

8/12

1) REFER TO HIB 91 (RECOMMENDATIONS FOR HANDLING INSTALLATION AND TEMPORARY BRACING REFER TO ENGINEER DRAWINGS FOR PERMANENT BRACING REQUIRED

- 1) ALL TRUSSES ARE DESIGNED FOR A MAXIMUM UNIFORM LOADS OTHERWISE NOTED.
- 2) ALL WALLS SHOWN ON PLACEMENT PLAN ARE CONSIDERED TO BE LOAD BEARING, UNLESS OTHERWISE NOTED
- 3) STAY ROOFES MUST BE INSTALLED WITH THE TOP BEING UP
- 4) ALL ROOM TRUSS HANGERS TO BE SHOWN ON HANG TAGS OTHERWISE NOTED. ALL FLOOR TRUSS HANGERS TO BE SHOWN ON TAGS UNLESS OTHERWISE NOTED
- 5) CEILING ADHESIVE (MORTAR) TO BE FINISHED BY DULDER
- SHOP DRAWING APPROVAL**
- THIS IS THE SOLE SOURCE FOR FABRICATING TRUSSES AND JOISTS ALL PREVIOUS ARCHITECTURAL REVISED LA0015, REVIEW AND APPROVAL OF THIS LAYOUT SHALL BE COMPLETED BEFORE ANY TRUSSES WILL BE BUILT. V CONDITIONS TO PROTECT AGAINST CHANGES THAT WILL IN EXTRA DAMAGES TO YOU.

THIS LAYOUT IS THE SOLE SOURCE FOR FABRICATION OF

THIS LAYOUT IS THE SOLE SOURCE FOR FABRICATION OF TRUSSES AND JOISTS. ALL PREVIOUS ARCHITECTURAL OR OTHER TRUSS LAYOUTS, REVIEW AND APPROVAL OF THIS LAYOUT MUST BE RECEIVED BEFORE ANY TRUSSES WILL BE BUILT. VERIFY ALL CONDITIONS TO INSURE AGAINST CHANGES THAT WILL RESULT IN EXTRA CHARGES TO YOU.

Requested Delivery Date _____

Approved by _____ Date _____



PHONE 904-437-3349 FAX 904-437-3994

Jacksonville
PHONE 904-772-6100 FAX 904-772-1973

Sanford

PHONE 407-322-0059 FAX 407-322-5553

**BUILDER: CASH ACCOUNT
PRUDENTIAL BUILDERS LOT**

| MODEL | REVISION |
|-------|----------|
|-------|----------|

CAMBRIDGE
SCALE NTS
DATE _____ DRAWN BY: JOB # _____

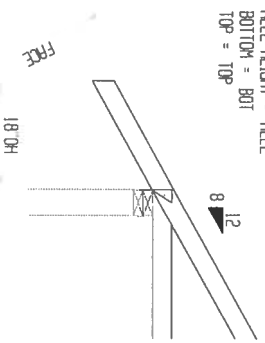
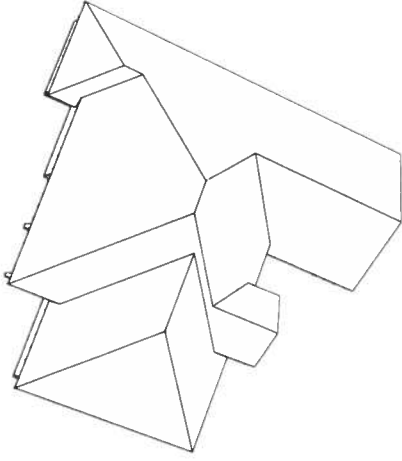
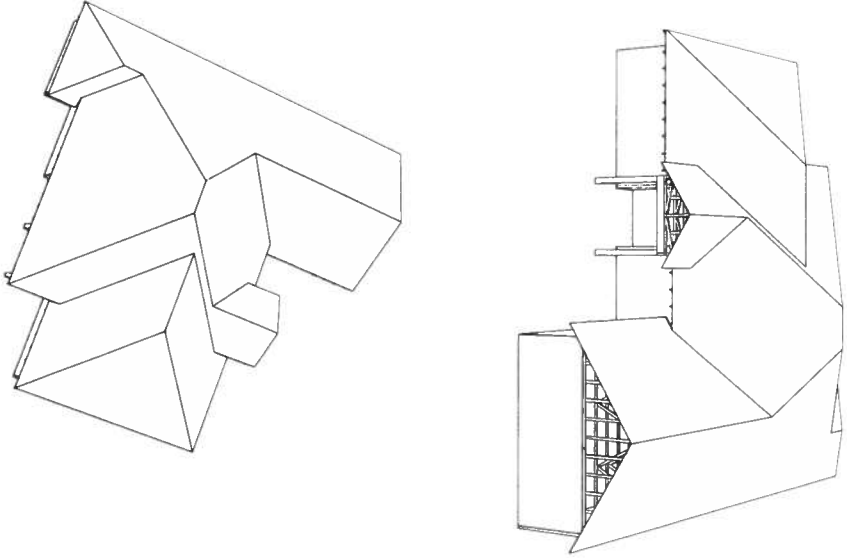

TRUSS END DETAIL

TRUSS HANGER INFORMATION
Check TRUSS ENGINEERING For gravity and uplift values if the value exceeds the capacity of a hanger

(3)HTU26

(3) HTU26

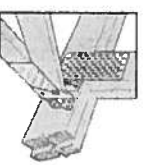

| | |
|------------------|----------------|
| MODEL | REVISION |
| CAMBRIDGE | SCALE NTS |
| DATE | DRAWN BY |
| 07/13/07 | A |
| | MONDRAGON |
| | JOB # |
| | L246421 |