

PERMIT WORKSHEET

page 1 of 2

PERMIT NUMBER

Installer Ernest Scott Johnson License # IH-1025249
 Installer Mobile Phone # 352-494-8099
 Address of home being installed 309 SW EXPLORE CT
FOOT WHITE, FL 32058
 Manufacturer Town Home Length x width 44 x 28

NOTE: if home is a single wide fill out one half of the blocking plan
 if home is a triple or quad wide sketch in remainder of home

I understand Lateral Arm Systems cannot be used on any home (new or used)
 where the sidewall ties exceed 5 ft 4 in.

Installer's initials ESJ

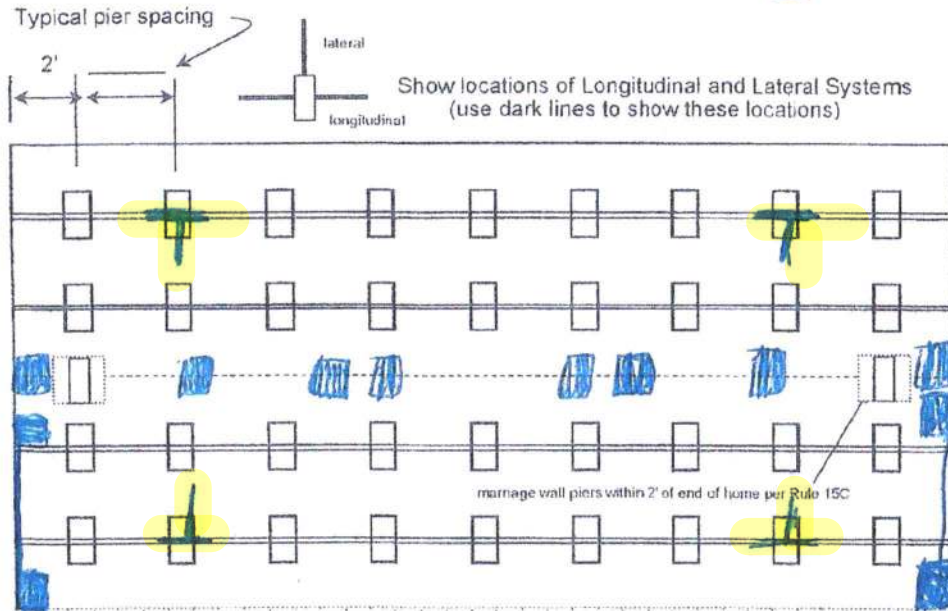

Laurie Hodson
 Digitally signed by Laurie Hodson
 Date: 2020.06.02 15:52:14 -04'00'

New Home ☒ Used Home ☐

Home installed to the Manufacturer's Installation Manual ☒

Home is installed in accordance with Rule 15-C ☐

Single wide ☐ Wind Zone II ☒ Wind Zone III ☐

Double wide ☒ Installation Decal # 71890

Triple/Quad ☐ Serial # FLTH/LOT28386-5891AB

Roof System: ☒ Typical ☐ Hinged

PIER SPACING TABLE FOR USED HOMES

| Load bearing capacity | Footer size (sq in) | 16" x 16" (256) | 18 1/2" x 18 1/2" (342) | 20" x 20" (400) | 22" x 22" (484)* | 24" x 24" (576)* | 26" x 26" (676) |
|-----------------------|---------------------|-----------------|-------------------------|-----------------|------------------|------------------|-----------------|
| 1000 psf | | 3' | 4' | 5' | 6' | 7' | 8' |
| 1500 psf | | 4' 6" | 6' | 7' | 8' | 8' | 8' |
| 2000 psf | | 6' | 8' | 8' | 8' | 8' | 8' |
| 2500 psf | | 7' 6" | 8' | 8' | 8' | 8' | 8' |
| 3000 psf | | 8' | 8' | 8' | 8' | 8' | 8' |
| 3500 psf | | 8' | 8' | 8' | 8' | 8' | 8' |

* interpolated from Rule 15C-1 pier spacing table.

PIER PAD SIZES

I-beam pier pad size 23X31 7oc

Perimeter pier pad size 10.55-11 or 16X18

Other pier pad sizes (required by the mfg.)

Draw the approximate locations of marriage wall openings 4 foot or greater. Use this symbol to show the piers.

List all marriage wall openings greater than 4 foot and their pier pad sizes below.

| Opening | Pier pad size |
|------------------|------------------|
| <u>17.5X25.5</u> | <u>17.5X25.5</u> |
| <u>17.5X25.5</u> | <u>17.5X25.5</u> |
| <u>17.5X25.5</u> | <u>17.5X25.5</u> |

TIEDOWN COMPONENTS

Longitudinal Stabilizing Device (LSD)
 Manufacturer
 Longitudinal Stabilizing Device w/ Lateral Arms
 Manufacturer Oliver 1101 V

POPULAR PAD SIZES

| Pad Size | Sq In |
|-------------------|-------|
| 16 x 16 | 256 |
| 16 x 18 | 288 |
| 18.5 x 18.5 | 342 |
| 16 x 22.5 | 360 |
| 17 x 22 | 374 |
| 13 1/4 x 26 1/4 | 348 |
| 20 x 20 | 400 |
| 17 3/16 x 25 3/16 | 441 |
| 17 1/2 x 25 1/2 | 446 |
| 24 x 24 | 576 |
| 26 x 26 | 676 |

ANCHORS

4 ft ☒ 5 ft ☒

FRAME TIES

within 2' of end of home spaced at 5' 4" oc ☒

OTHER TIES

| | Number |
|---------------|-----------|
| Sidewall | <u>30</u> |
| Longitudinal | <u>20</u> |
| Marriage wall | <u>26</u> |
| Shearwall | <u>2</u> |

PERMIT NUMBER

POCKET PENETROMETER TEST

The pocket penetrometer tests are rounded down to _____ psf
or check here to declare 1000 lb. soil _____ without testing.

x 1000 x 1000 x 1000

POCKET PENETROMETER TESTING METHOD

1. Test the perimeter of the home at 6 locations.
2. Take the reading at the depth of the footer.
3. Using 500 lb. increments, take the lowest reading and round down to that increment.



x 1000 x 1000 x 1000

TORQUE PROBE TEST

The results of the torque probe test is _____ inch pounds or check here if you are declaring 5' anchors without testing _____. A test showing 275 inch pounds or less will require 5 foot anchors.

Note: A state approved lateral arm system is being used and 4 ft. anchors are allowed at the sidewall locations. I understand 5 ft anchors are required at all centerline tie points where the torque test reading is 275 or less and where the mobile home manufacturer may require anchors with 4000 lb holding capacity.

Installer's initials

ALL TESTS MUST BE PERFORMED BY A LICENSED INSTALLER

Installer Name Ernest S Johnson

Date Tested Assumed Oliver 11/01/19

Uses 485 foot Anchors Both

Electrical

Connect: electrical conductors between multi-wide units, but not to the main power source. This includes the bonding wire between multi-wide units. Pg. _____

Plumbing

Connect: all sewer drains to an existing sewer tap or septic tank. Pg. _____

Connect: all potable water supply piping to an existing water meter, water tap, or other independent water supply systems. Pg. _____

Site Preparation

Debris and organic material removed _____
Water drainage: Natural _____ Swale _____ Pad _____ Other _____

Fastening multi wide units

Floor: Type Fastener: 1/4 x 5 Length: 7 Spacing: 20
Walls: Type Fastener: 1/4 x 5 Length: 4 Spacing: 12
Roof: Type Fastener: 1/4 x 5 Length: 7 Spacing: 20
For used homes a min. 30 gauge, 8" wide, galvanized metal strip will be centered over the peak of the roof and fastened with galv. roofing nails at 2" on center on both sides of the centerline.

Gasket (weatherproofing requirement)

I understand a properly installed gasket is a requirement of all new and used homes and that condensation, mold, mildew and buckled marriage walls are a result of a poorly installed or no gasket being installed. I understand a strip of tape will not serve as a gasket.

Installer's initials [Signature]

Type gasket _____
Pg. R11

Installed:
Between Floors Yes ☒
Between Walls Yes ☒
Bottom of ridgeteam Yes ☒

Weatherproofing

The bottomboard will be repaired and/or taped. Yes ☒ Pg. _____
Siding on units is installed to manufacturer's specifications. Yes ☒
Fireplace chimney installed so as not to allow intrusion of rain water. Yes ☒

Miscellaneous

Skirting to be installed. Yes ☒ No ☒
Dryer vent installed outside of skirting. Yes ☒ N/A _____
Range downflow vent installed outside of skirting. Yes ☒ N/A _____
Drain lines supported at 4 foot intervals. Yes ☒
Electrical crossovers protected. Yes ☒
Other: _____

Installer verifies all information given with this permit worksheet is accurate and true based on the manufacturer's installation instructions and or Rule 15C-1 & 2

Installer Signature Ernest S Johnson Date 5/19/20



MAY 15 2020/FRI 11:03 AM TownHomes

FAX NO. 386-753-0001

1001

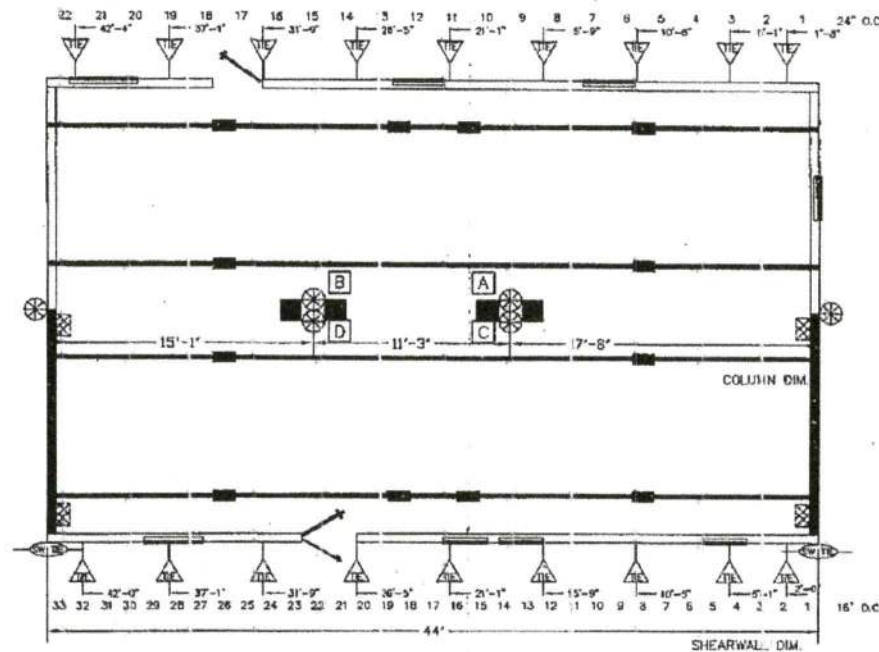

- 1) BEAM BLOCKING
SEE SOIL BEARING CAPACITY CHARTS FOR SPACING
- 2) COLUMN BLOCKING
SEE SOIL BEARING CAPACITY CHARTS FOR PAD SIZE
- 3) SHEARWALL BLOCKING
- 4) SHEARWALL FRAME TIE
- 5) CENTER LINE TIES
- 6) VERTICAL TIE
MAX. SPACING 9'-9" CENTER TO CENTER
- 7) LONGITUDINAL TIES

SHEARWALL TIE

BLOCKING LEGEND:

- 1) ALL EXTERIOR DOORS, BAY WINDOWS, RECESSED SIDE WALLS AND EXTERIOR WALL OPENINGS 48" OR GREATER, WILL REQUIRE BLOCKING ON EACH SIDE.
- 2) 32" TIE HOMES REQUIRED TO BE BLOCKED MIN 5'-0" ON CENTER BETWEEN COLUMNS

| | | | |
|--------------|-----------------|---|--|
| | | TownHomes P.O. BOX 1059 LAKE CITY, FLORIDA 32056 | |
| Date: 8-4-14 | Revisions: | Code: 2838A15 | |
| Dr'n: ROB | | | |
| Parent: NEW | | | |
| Code: T (15) | C&G ALT#5 w/BTH | | |
| 2 | Model: 2838-215 | Print: BLOCKING PLAN | |



Serial # 3891AB

CONVEY

26'-0" WIDE HOME
SIDEWALL HEIGHT 8'-0"

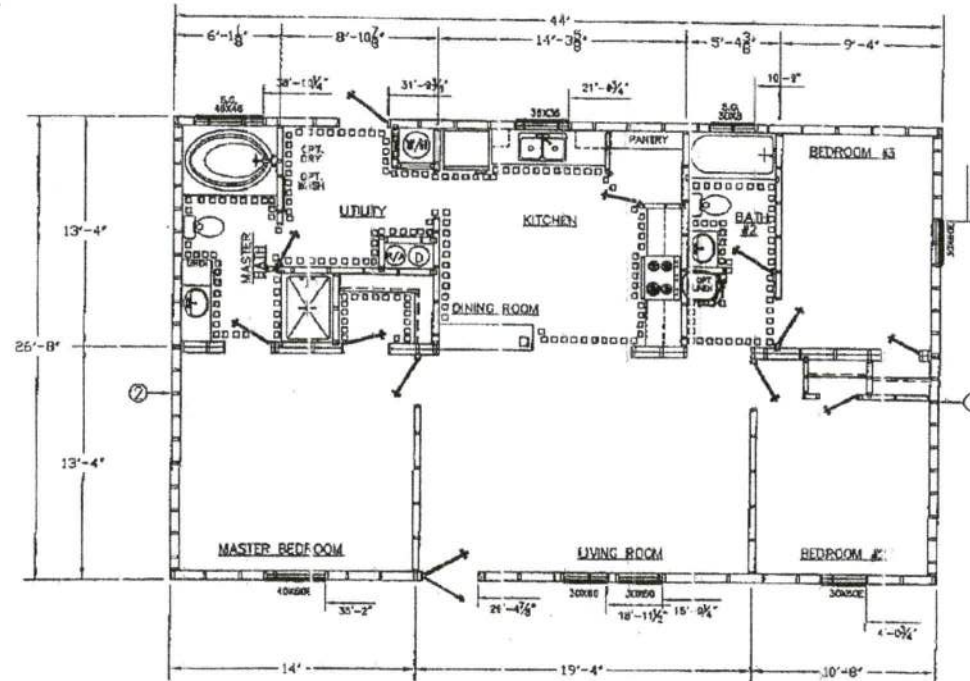

| | | |
|--------|--------|------|
| ZONE 1 | S.W.#1 | SW#2 |
| ZONE 2 | SW#1 | SW#2 |
| ZONE 3 | SW#1 | SW#2 |

| | | | |
|---------------------|------------------|--|--|
| | | TownHomes P.O. BOX 1029 LAKE CITY, FLORIDA 32056 | |
| Date: 8-4-14 | Revisions: | Cod: 2638A15 C&G N-BATH NO FURN | |
| Dr'n: ROB | | | |
| Parent: NEW | | | |
| Code: 1 (15) | C&G ALT#15 N/BTH | | |
| Scale: 1/8" = 1'-0" | Model: 2638-215 | Print: 1173 SQ. FT. SALES | |
| 1 | 2 | 3 | |

MAY 13, 2020/FRI 09:54 AM TownHomes FAX NO. 386-752-9291

1173