

For Office Use Only

**Zoning Official**

Building Official

**AP#**

44092

**Date Received**

11/26/19

By MG

Permit #

38971

### Flood Zone



## Development Permit

**Zoning** A-3

**Land Use Plan Map Category** **A9**

### Comments

1' above road

FEMA Map#

### Elevation

### Finished Floor

## River

## In Floodway

☐ Recorded Deed or ☒ Property Appraiser PO ☒ Site Plan ☒ EH # 19-0815 ☐ Well Letter OR

☒ Existing well   ☒ Land Owner Affidavit   ☒ Installer Authorization   ☐ FW Comp. letter   ☒ App Fee Paid

☐ DOT Approval ☒ Parent Parcel # 09218-050 ☐ STUP-MH 911 App

☐ Ellisville Water Sys    ☒ Assessment ~~on~~ in Property    ☐ Out County    ☐ In County    ☒ Sub VF Form

**Property ID #** 12-5S-17-09218-001 **Subdivision** NA **Lot#** NA

▪ New Mobile Home X Used Mobile Home \_\_\_\_\_ MH Size 28 x 56 Year 2020

▪ Applicant Dale Burd Phone # 386-365-7674

- **Address** 20619 CR 137, Lake City, FL, 32024

▪	<b>Name of Property Owner</b>	Christ Central Ministries (Lonnie Johns)	<b>Phone#</b>	386-867-0038
---	-------------------------------	--	---------------	--------------

▪ **911 Address** 8887 SE County Road 245, Lake City, FL, 32025

▪ Circle the correct power company - FL Power & Light - (~~Clay Electric~~)  
(Circle One) - Suwannee Valley Electric - Duke Energy

▪ **Name of Owner of Mobile Home** Leilani Dagley **Phone #** 386-406-3373

**Address** 307 SW Brndy Lane Way, Lake City, FL 32024

- **Relationship to Property Owner** Mother in law

▪ **Current Number of Dwellings on Property** 0

Lot Size	1333 x 3277	Total Acreage	100.02
----------	-------------	---------------	--------

▪ **Do you : Have Existing Drive or Private Drive or need Culvert Permit or Culvert Waiver (Circle one)**  
 (Currently using) (Blue Road Sign) (Putting in a Culvert) (Not existing but do not need a Culvert)

▪ Is this Mobile Home Replacing an Existing Mobile Home No

- **Driving Directions to the Property** US 41 South, TL SW Myrtis Road, TL CR 245, 350' on right

▪ **Name of Licensed Dealer/Installer** Rusty Knowles **Phone #** 386-397-0886

▪ **Installers Address** 5801 SW St Hwy 47, Lake City, FL, 32024

▪ License Number **IH-1038219** Installation Decal # **66475**

Parcel: 12-5S-17-09218-001

**Owner & Property Info**

Result: 1 of 4

Owner	CHRIST CENTRAL MINISTRIES INC 217 SW DYAL AVE LAKE CITY, FL 32024		
Site	8887 COUNTY ROAD 245 , LAKE CITY		
Description*	COMM SW COR OF SEC, E 71.94 FT TO E R/W OF CR-245, N 1330.35 FT FOR POB, N 1331.11 FT TO N LINE OF S1/2 OF SEC, E 2581.55 FT, E 696.18 FT, S 1328.56 FT W 3277.79 FT TO POB. 383-142, 790-1886, WD 1195-479 WD 1195-874, WD 1196-1312, PR 1320-2217, PB 1322-964 <a href="#">...more&gt;&gt;&gt;</a>		
Area	100.02 AC	S/T/R	12-5S-17
Use Code**	TIMBERLAND (005500)	Tax District	3

\*The Description above is not to be used as the Legal Description for this parcel in any legal transaction.

\*\*The Use Code is a FL Dept. of Revenue (DOR) code and is not maintained by the Property Appraiser's office. Please contact your city or county Planning & Zoning office for specific zoning information.

**Property & Assessment Values**

2019 Certified Values		2020 Working Values	
Mkt Land (0)	\$0	Mkt Land (0)	\$0
Ag Land (2)	\$33,073	Ag Land (2)	\$33,073
Building (0)	\$0	Building (0)	\$0
XFOB (0)	\$0	XFOB (0)	\$0
Just	\$212,140	Just	\$212,140
Class	\$33,073	Class	\$33,073
Appraised	\$33,073	Appraised	\$33,073
SOH Cap [?]	\$0	SOH Cap [?]	\$0
Assessed	\$33,073	Assessed	\$33,073
Exempt	\$0	Exempt	\$0
Total Taxable	county:\$33,073 city:\$33,073 other:\$33,073 school:\$33,073	Total Taxable	county:\$33,073 city:\$33,073 other:\$33,073 school:\$33,073

## Detail by Entity Name

Florida Not For Profit Corporation  
CHRIST CENTRAL MINISTRIES, INC.

### Filing Information

**Document Number**

N98000004160

**FEI/EIN Number**

59-3492897

**Date Filed**

07/16/1998

**State**

FL

**Status**

ACTIVE

**Last Event**

AMENDMENT

**Event Date Filed**

07/24/2009

**Event Effective Date**

NONE

### Principal Address

217 SW DYAL AVE  
LAKE CITY, FL 32024

Changed: 02/10/2004

### Mailing Address

217 SW DYAL AVE  
LAKE CITY, FL 32024

Changed: 02/10/2004

### Registered Agent Name & Address

JOHNS, LONNIE R, Jr.  
2512 SW Family Road  
Lulu, FL 32061

Name Changed: 04/25/2018

Address Changed: 04/25/2018

### Officer/Director Detail

**Name & Address****Title P**

JOHNS, LONNIE RJR  
2512 SW Family Road  
Lulu, FL 32061

**Title D**

**MOBILE HOME INSTALLATION SUBCONTRACTOR VERIFICATION FORM**



APPLICATION NUMBER \_\_\_\_\_ CONTRACTOR Rusty Knowles PHONE 386-397-0886

**THIS FORM MUST BE SUBMITTED PRIOR TO THE ISSUANCE OF A PERMIT**

Leilani Dagley

In Columbia County one permit will cover all trades doing work at the permitted site. It is REQUIRED that we have records of the subcontractors who actually did the trade specific work under the permit. Per Florida Statute 440 and Ordinance 89-6, a contractor shall require all subcontractors to provide evidence of workers' compensation or exemption, general liability insurance and a valid Certificate of Competency license in Columbia County.

***Any changes, the permitted contractor is responsible for the corrected form being submitted to this office prior to the start of that subcontractor beginning any work. Violations will result in stop work orders and/or fines.***

<b>ELECTRICAL</b> 1503 ✓	Print Name <u>Leo Jackson</u> License #: <u>ES 12001176</u> Qualifier Form Attached <input checked="" type="checkbox"/>	Signature  Phone #: <u>386-294-2993</u>
<b>MECHANICAL/A/C</b> 1469 ✓	Print Name <u>Ronald Bonds Sr.</u> License #: <u>CAC 1817658</u> Qualifier Form Attached <input checked="" type="checkbox"/>	Signature  Phone #: <u>800-259-3470</u>

*Qualifier Forms cannot be submitted for any Specialty License.*

Specialty License	License Number	Sub-Contractors Printed Name	Sub-Contractors Signature
MASON			
CONCRETE FINISHER			

**F. S. 440.103 Building permits; identification of minimum premium policy.**--Every employer shall, as a condition to applying for and receiving a building permit, show proof and certify to the permit issuer that it has secured compensation for its employees under this chapter as provided in ss. 440.10 and 440.38, and shall be presented each time the employer applies for a building permit.

Revised 10/30/2015



COLUMBIA COUNTY BUILDING DEPARTMENT  
135 NE Hernando Ave. Suite B-21, Lake City, FL 32055  
Phone: 386-758-1008 Fax: 386-758-2160

# LICENSED QUALIFIER AUTHORIZATION

I, Ronald E Bonds Sr (license holder name), licensed qualifier for STYLE CREST ENTERPRISES, INC (company name), do certify that the below referenced person(s) listed on this form is/are contracted/hired by me, the license holder, or is/are employed by me directly or through an employee leasing arrangement; or, is an officer of the corporation; or, partner as defined in Florida Statutes Chapter 468, and the said person(s) is/are under my direct supervision and control and is/are authorized to purchase and sign permits; call for inspections and sign subcontractor verification forms on my behalf

Printed Name of Person Authorized	Signature of Authorized Person
1. <u>DALE BIRD</u>	1. <u>[Signature]</u>
2. <u>Rocky Ford</u>	2. <u>[Signature]</u>
3. <u>Kelly Bishop</u>	3. <u>[Signature]</u>
4.	4.
5.	5.

I, the license holder, realize that I am responsible for all permits purchased, and all work done under my license and fully responsible for compliance with all Florida Statutes, Codes, and Local Ordinances. I understand that the State and County Licensing Boards have the power and authority to discipline a license holder for violations committed by him/her, his/her agents, officers, or employees and that I have full responsibility for compliance with all statutes, codes and ordinances inherent in the privilege granted by issuance of such permits.

If at any time the person(s) you have authorized is/are no longer agents, employee(s), or officer(s), you must notify this department in writing of the changes and submit a new letter of authorization form, which will supersede all previous lists. Failure to do so may allow unauthorized persons to use your name and/or license number to obtain permits.

[Signature] License Number CRC 1817658 Date 2-16-16  
Licensed Qualifiers Signature (Notarized)

## NOTARY INFORMATION:

STATE OF: FL COUNTY OF: Bay

The above license holder, whose name is Ronald Edward Bonds Sr personally appeared before me and is known by me or has produced identification (type of I.D.) \_\_\_\_\_ on this 16<sup>th</sup> day of FEB, 20 16.

Stacey Ann Hopkins  
NOTARY'S SIGNATURE

(Seal/Stamp)





**COLUMBIA COUNTY BUILDING DEPARTMENT**  
135 NE Hernando Ave, Suite B-21, Lake City, FL 32055  
Phone: 386-758-1008 Fax: 386-758-2160

**LICENSED QUALIFIER AUTHORIZATION**

I, Leo G Jackson (license holder name), licensed qualifier for Country Electric LLC (company name), do certify that the below referenced person(s) listed on this form is/are contracted/hired by me, the license holder, or is/are employed by me directly or through an employee leasing arrangement; or, is an officer of the corporation; or, partner as defined in Florida Statutes Chapter 488, and the said person(s) is/are under my direct supervision and control and is/are authorized to purchase and sign permits; call for inspections and sign subcontractor verification forms on my behalf.

Printed Name of Person Authorized	Signature of Authorized Person
1. <u>Davis Burd</u>	1. <u>[Signature]</u>
2. <u>Rocky Ford</u>	2. <u>[Signature]</u>
3. <u>Leo Jackson Jr</u>	3. <u>[Signature]</u>
4.	4.
5.	5.

I, the license holder, realize that I am responsible for all permits purchased, and all work done under my license and fully responsible for compliance with all Florida Statutes, Codes, and Local Ordinances. I understand that the State and County Licensing Boards have the power and authority to discipline a license holder for violations committed by him/her, his/her agents, officers, or employees and that I have full responsibility for compliance with all statutes, codes and ordinances inherent in the privilege granted by issuance of such permits.

If at any time the person(s) you have authorized is/are no longer agents, employees(s), or officer(s), you must notify this department in writing of the changes and submit a new letter of authorization form, which will supersede all previous lists. Failure to do so may allow unauthorized persons to use your name and/or license number to obtain permits.

[Signature] License Number ES12001176 Date 4/26/16  
Licensed Qualifiers Signature (Notarized)

NOTARY INFORMATION:  
STATE OF: FLORIDA COUNTY OF: Columbia

The above license holder, whose name is Leo G Jackson, personally appeared before me and is known by me or has produced identification (type of I.D.) FL DL on this 26 day of April, 2016.

[Signature]  
NOTARY'S SIGNATURE

(Seal/Stamp)

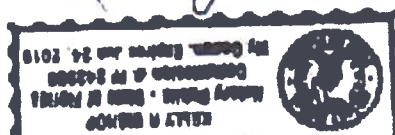

# Mobile Home Permit Worksheet

Installer: Randy L. Knecht License # EV-107824  
 Address of home being installed: 8887 Sycamore Road 24's  
Lake City, FL 32025  
 Manufacturer: Cam Oark Length x width: 20 x 56 ft

NOTE: If home is a single wide fill out one half of the blocking plan  
 If home is a triple or quad wide sketch in remainder of home  
 I understand Lateral Arm Systems cannot be used on any home (new or used)  
 where the sidewall has exceed 5 ft 4 in.

Installer's initials: RLK

Typical pier spacing

2' 6'6" lateral longitudinal  
 Show locations of Longitudinal and Lateral Systems  
 (use dark lines to show these locations)

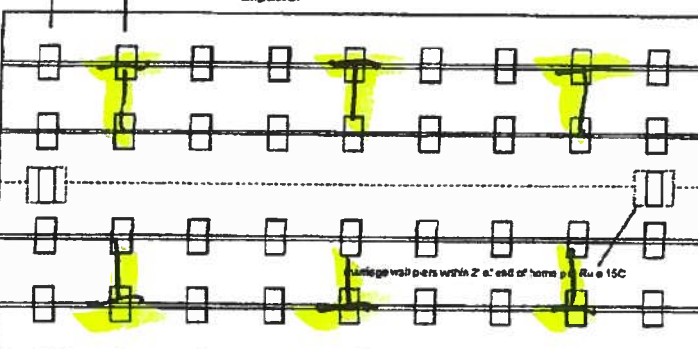

Marriage wall piers within 2' of end of home per Rule 15C

Application Number: \_\_\_\_\_ Date: \_\_\_\_\_

New Home ☒ Used Home ☐

Home installed to the Manufacturer's Installation Manual  
 Home is installed in accordance with Rule 15-C ☒

Single wide ☐ Wind Zone II ☒ Wind Zone III ☐

Double wide ☒ Installation ~ 101.475

Triple/Quad ☐ Serial # LDHGA111 AR

PIER SPACING TABLE FOR USED HOMES

Load bearing capacity	Footer size (sq in)	6' x 16' (256)	18 1/2' x 18 1/2' (342)	20' x 20' (400)	22' x 22' (484)	24' x 24' (576)	26' x 26' (676)
1000 psf	3'	4'	5'	6'	7'	8'	8'
1500 psf	4' 6"	6'	7'	8'	8'	8'	8'
2000 psf	6'	8'	8'	8'	8'	8'	8'
2500 psf	7' 6"	8'	8'	8'	8'	8'	8'
3000 psf	8'	8'	8'	8'	8'	8'	8'
3500 psf	8'	8'	8'	8'	8'	8'	8'

\* Interpolated from Rule 15C-1 pier spacing table

PIER PAD SIZES

I-beam pier pad size: 23 1/2 x 31 1/2  
 Perimeter pier pad size: 114  
 Other pier pad sizes (required by the mfg.): 16 x 16

Draw the approximate locations of marriage wall openings 4 foot or greater. Use this symbol to show the piers.

List all marriage wall openings greater than 4 foot and their pier pad sizes below

Opening: 14' Pier pad size: 2-20 x 20

POPULAR PAD SIZES

Pad Size	Sq In
16 x 16	256
16 x 18	288
18.5 x 18.5	342
16 x 22.5	360
17 x 22	374
13 1/4 x 26 1/4	348
20 x 20	400
17 3/16 x 25 3/16	441
17 1/2 x 25 1/2	448
24 x 24	576
26 x 26	676

ANCHORS

4 ft ☒ 5 ft ☒

FRAME TIES

within 2' of end of home  
 spaced at 5' 4" oc ☒

TIEDOWN COMPONENTS

Longitudinal Stabilizing Device (LSD)  
 Manufacturer: \_\_\_\_\_  
 Longitudinal Stabilizing Device w/ Lateral Arms  
 Manufacturer: Oliver Tech 6

OTHER TIES

Sidewall: \_\_\_\_\_  
 Longitudinal: \_\_\_\_\_  
 Marriage wall: \_\_\_\_\_  
 Shearwall: \_\_\_\_\_

# Mobile Home Permit Worksheet

## POCKET PENETROMETER TEST

The pocket penetrometer tests are rounded down to \_\_\_\_\_ psf or check here to declare 1000 lb soil \_\_\_\_\_ without testing.

X \_\_\_\_\_ X \_\_\_\_\_ X \_\_\_\_\_

## POCKET PENETROMETER TESTING METHOD

1. Test the perimeter of the home at 6 locations.
2. Take the reading at the depth of the footer.
3. Using 500 lb. increments, take the lowest reading and round down to that increment.

X \_\_\_\_\_ X \_\_\_\_\_ X \_\_\_\_\_

## TORQUE PROBE TEST

The results of the torque probe test is 1100 inch pounds or check here if you are declaring 5' anchors without testing \_\_\_\_\_. A test showing 275 inch pounds or less will require 5 foot anchors.

Note: A state approved lateral arm system is being used and 4 ft anchors are allowed at the sidewall locations. I understand 5 ft anchors are required at all centerline tie points where the torque test reading is 275 or less and where the mobile home manufacturer may require anchors with 4000 lb holding capacity.

Installer's initials RLK

## ALL TESTS MUST BE PERFORMED BY A LICENSED INSTALLER

Installer Name Randy L. Knodes  
Date Tested 11-7-19

## Electrical

Connect electrical conductors between multi-wide units, but not to the main power source. This includes the bonding wire between multi-wide units. Pg. 15c1

## Plumbing

Connect all sewer drains to an existing sewer tap or septic tank. Pg. 15c4

Connect all potable water supply piping to an existing water meter, water tap, or other independent water supply systems. Pg. 15c2

Application Number: \_\_\_\_\_ Date: \_\_\_\_\_

## Site Preparation

Debris and organic material removed ☒  
Water drainage: Natural \_\_\_\_\_ Swale \_\_\_\_\_ Pad ☒ Other \_\_\_\_\_

## Fastening multi wide units

Floor: Type Fastener: lag Length: 6" Spacing: 24"  
Walls: Type Fastener: 3/8" Length: 8" Spacing: 24"  
Roof: Type Fastener: 3/8" Length: 8" Spacing: 24"  
For used homes: a min 30 gauge, 6" wide, galvanized metal strip will be centered over the peak of the roof and fastened with galv roofing nails at 2" on center on both sides of the centerline.

## Gasket (weatherproofing requirement)

I understand a properly installed gasket is a requirement of all new and used homes and that condensation, mold, mildew and buckled mamage walls are a result of a poorly installed or no gasket being installed. I understand a strip of tape will not serve as a gasket.

Installer's initials RLK

Type gasket Factory Installed:  
Pg. 15c1 Between Floors Yes ☒  
Between Walls Yes ☒  
Bottom of ridgebeam Yes ☒

## Weatherproofing

The bottomboard will be repaired and/or taped. Yes ☒ Pg. 15c3  
Siding on units is installed to manufacturer's specifications. Yes ☒  
Fireplace chimney installed so as not to allow intrusion of rain water. Yes ☒

## Miscellaneous

Skirting to be installed. Yes ☒ No \_\_\_\_\_  
Dryer vent installed outside of skirting. Yes ☒ N/A \_\_\_\_\_  
Range downflow vent installed outside of skirting. Yes ☒ N/A \_\_\_\_\_  
Drain lines supported at 4 foot intervals. Yes ☒  
Electrical crossovers protected. Yes ☒  
Other \_\_\_\_\_

Installer verifies all information given with this permit worksheet is accurate and true based on the manufacturer's installation instructions and or Rule 15C-1 & 2

Installer Signature [Signature] Date 11-7-19

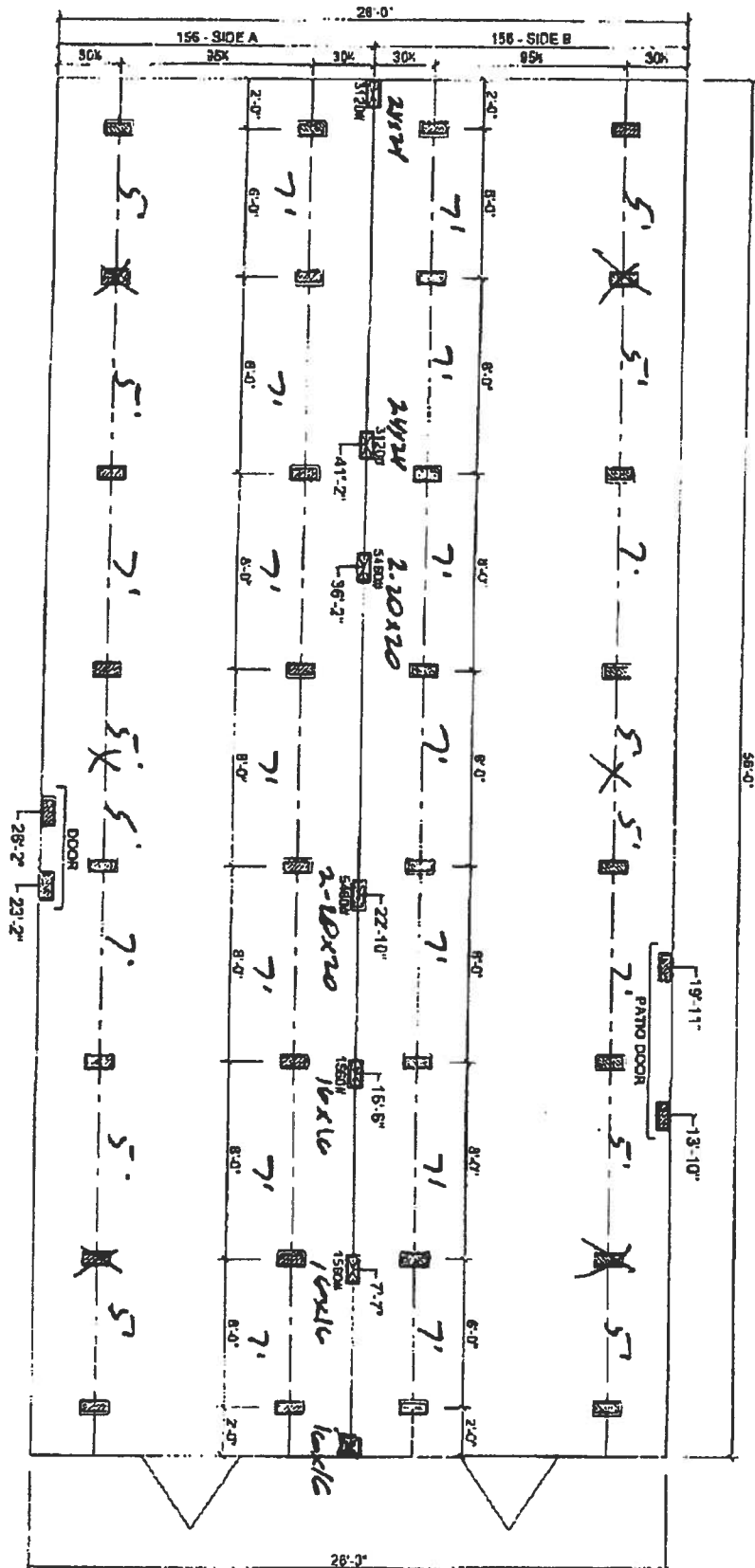

- THIS DRAWING IS DESIGNED FOR THE STANDARD WIND ZONE AND IS TO BE USED IN CONJUNCTION WITH THE INSTALLATION MANUAL AND ITS SUPPLEMENTS
- FOOTINGS ARE SHOWN FOR EXAMPLE ONLY. QUANTITY AND SPACING MAY VARY BASED ON PAD TYPE, SOIL CONDITION, ETC.
- FOOTINGS ARE REQUIRED AT SUPPORT POSTS, SEE INSTALLATION MANUAL FOR REQUIREMENTS.

L-2563H

Legend

- 2018Aerials
- 2018 Flood Zones
  - 0.2 PCT ANNUAL CHANCE
  - A
  - AE
  - AH
- LidarElevations

Columbia County, FLA - Building & Zoning Property Map

Printed: Tue Nov 26 2019 16:42:58 GMT-0500 (Eastern Standard Time)

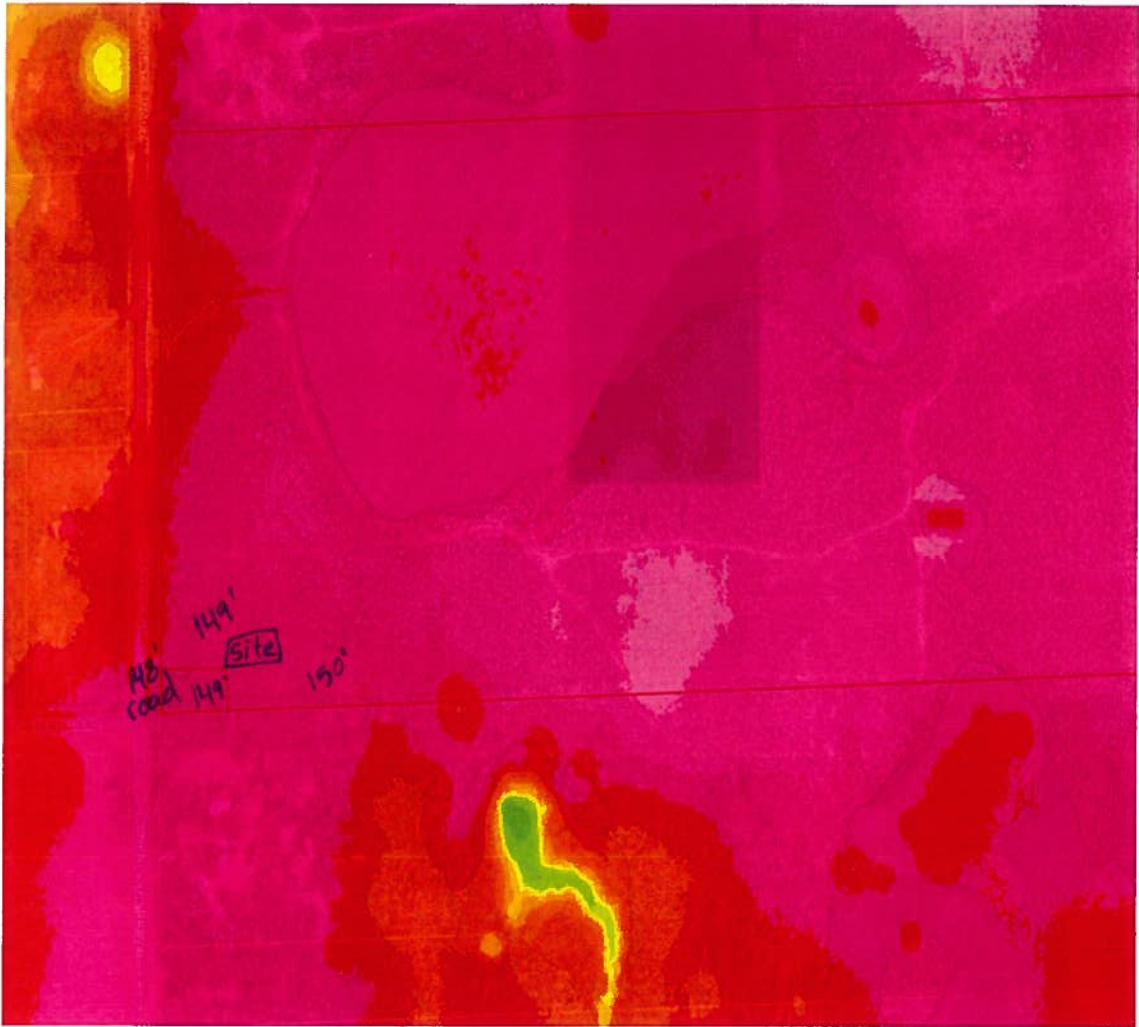

Parcel Information

Parcel No: 12-5S-17-09218-000  
Owner: JONES GLENN I JR &  
Subdivision:  
Lot:  
Acres: 200.46405  
Deed Acres: 200 Ac  
District: District 4 Toby Witt  
Future Land Uses: Agriculture - 3  
Flood Zones: A,  
Official Zoning Atlas: A-3

- Roads
- Roads
- others

**STATE OF FLORIDA  
DEPARTMENT OF HEALTH**  
APPLICATION FOR ONSITE SEWAGE DISPOSAL SYSTEM CONSTRUCTION PERMIT

Permit Application Number \_\_\_\_\_

*CHRIST Cantoral*  
*Ministers*  
*Aug/12*

----- PART II - SITEPLAN -----

Scale: 1 inch = 40 feet.

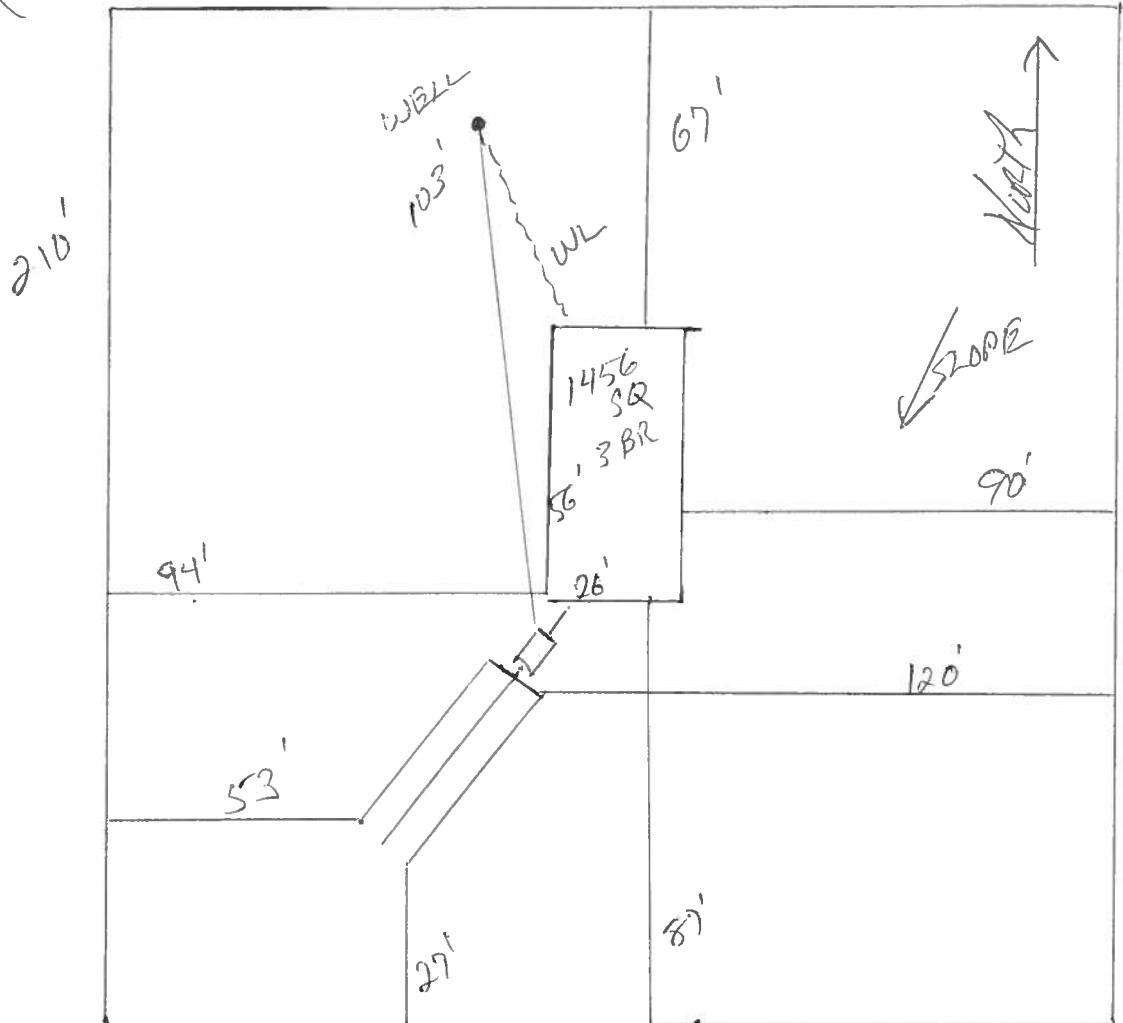

Notes: 1 of 100 Acres SR Attached

Site Plan submitted by: *[Signature]*

CONTRACTOR

Plan Approved \_\_\_\_\_

Not Approved \_\_\_\_\_

Date \_\_\_\_\_

By \_\_\_\_\_ County Health Department

**ALL CHANGES MUST BE APPROVED BY THE COUNTY HEALTH DEPARTMENT**

1" = 600'

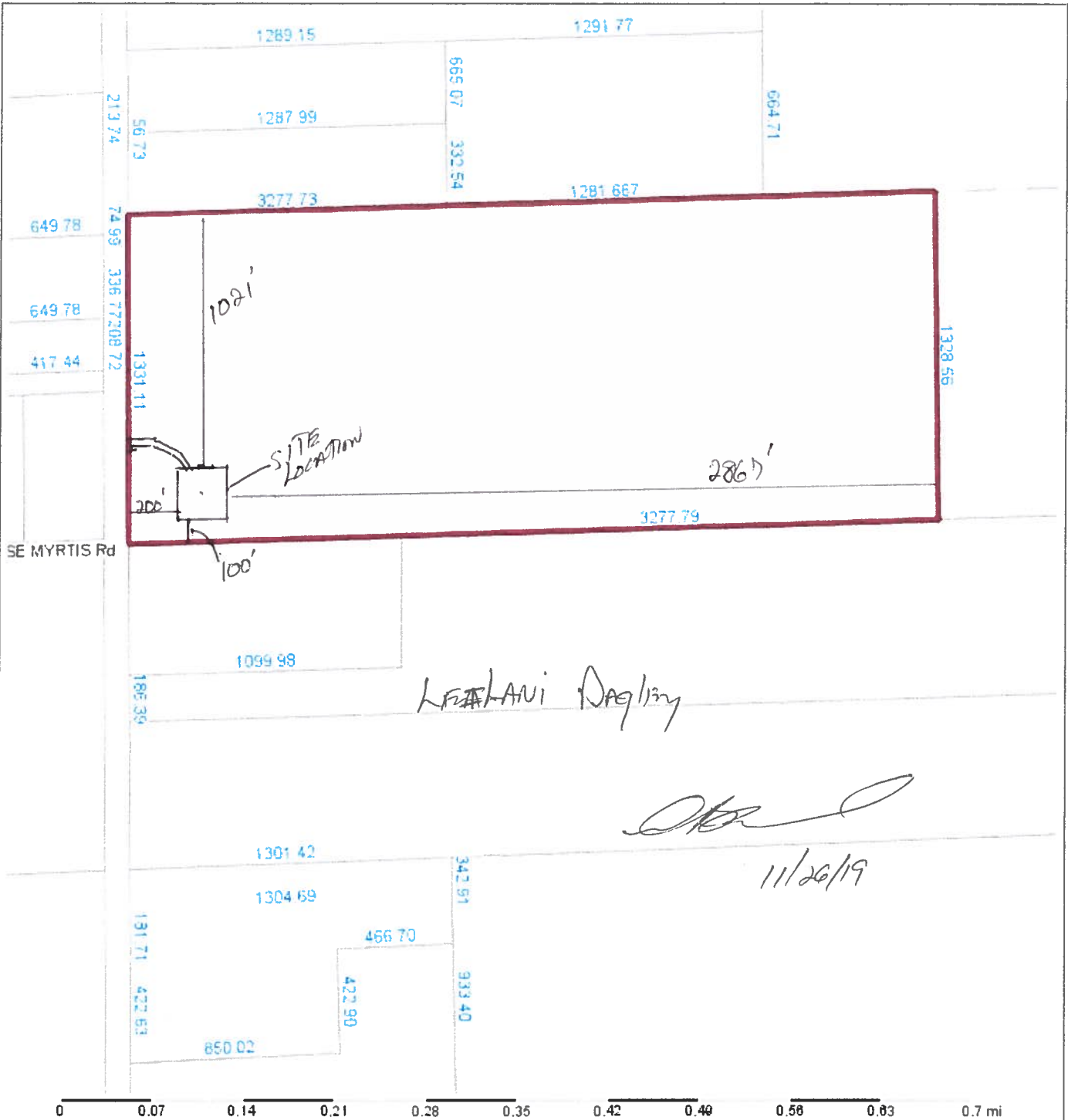

Columbia County Property Appraiser Jeff Hampton   Lake City, Florida   386-758-1083				
<b>PARCEL: 12-5S-17-09218-001  </b> TIMBERLAND (005500)   100.02 AC				
COMMSW COR OF SEC, E 71.94 FT TO E RAW OF CR-245, N 1330.35 FT FOR POB, N 1331.11 FT TO N LINE OF S1/2 OF SEC, E 2581.55 FT, E 696.18 FT, S 1328.56 F				
<b>CHRIST CENTRAL MINISTRIES INC</b>		<b>2020 Working Values</b>		
Owner: 217 SW DYAL AVE	Mkt Lnd	\$0	Appraised	\$33,073
LAKE CITY, FL 32024	Ag Lnd	\$33,073	Assessed	\$33,073
Site: 8887 COUNTY ROAD 245, LAKE CITY	Bldg	\$0	Exempt	\$0
Sales 7/10/2019 \$0 V(U)	XFOB	\$0	county:	\$33,073
Info 6/12/2019 \$303,100 V(U)	Just	\$212,140	Total	city:\$33,073
8/16/2016 \$100 V(U)			Taxable	other:\$33,073
				school:\$33,073
			<b>NOTES:</b>	
				
			Columbia County, FL	

- Ronald Williams  
- Rocky Ford  
- Bucky Nash  
- Toby Witt  
- Tim Murphy

## BOARD OF COUNTY COMMISSIONERS • COLUMBIA COUNTY

### Address Assignment and Maintenance Document

In the county wide Addressing Policy you must make application for a 9-1-1 Address for a building permit. The established standards for addressing and posting numbers, dwellings, businesses and industries are contained in Columbia County Ordinance. The system is to enable Emergency Services Agencies to locate you in an emergency. The Florida State Postal Service and the public in the timely and efficient provision of services to businesses of Columbia County

Issued: 9/23/2019 3:51:25 PM  
8887 SE COUNTY ROAD 245  
LAKE CITY  
FL  
32025  
09218-001

5: Address for proposed structure on parcel.

NOTE: THIS ADDRESS WAS ISSUED BASED ON LOCATION AND ACCESS INFORMATION PROVIDED FROM THE REQUESTER. SHOULD, AT A LATER DATE, THE LOCATION AND ACCESS INFORMATION BE FOUND TO BE IN ERROR OR CHANGED, THIS ADDRESS IS SUBJECT TO CHANGE.

STATE OF FLORIDA  
COUNTY OF COLUMBIA

LAND OWNER AFFIDAVIT

This is to certify that I, (We), Christ Central Ministries (Lonnie Johns)

as the owner of the below described property:

Property tax Parcel ID number 12-5S-17-09218-001

Subdivision (Name, lot, Block, Phase) NA

Give my permission for Leilani Dagley to place a

Circle one **Mobile Home** / Travel Trailer / Utility Pole Only / Single Family Home /  
Barn - Shed - Garage / Culvert / Other \_\_\_\_\_

I (We) understand that the named person(s) above will be allowed to receive a building permit on the property number I (we) have listed above and this could result in an assessment for solid waste and fire protection services levied on this property.

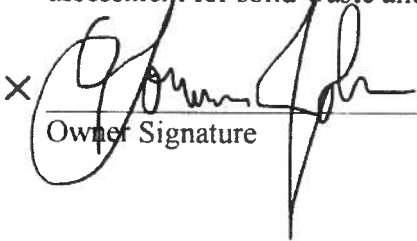
X   
Owner Signature

Nov 29th  
Date

\_\_\_\_\_  
Owner Signature

\_\_\_\_\_  
Date

\_\_\_\_\_  
Owner Signature

\_\_\_\_\_  
Date

Sworn to and subscribed before me this 29 day of Nov, 2020. This

(These) person(s) are personally known to me or produced ID PI 11111111  
(Type)

  
Notary Public Signature

Notary Stamp/

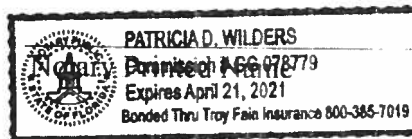



STATE OF FLORIDA  
DEPARTMENT OF HEALTH  
ONSITE SEWAGE TREATMENT AND DISPOSAL  
SYSTEM  
APPLICATION FOR CONSTRUCTION PERMIT

PERMIT NO. 14-0515  
DATE PAID: 11/11/19  
FEE PAID: 310.00  
RECEIPT #: 1451002

APPLICATION FOR:

☒ New System ☐ Existing System ☐ Holding Tank ☐ Innovative  
☐ Repair ☐ Abandonment ☐ Temporary ☐

APPLICANT: Christ Central Ministries Inc *(Angela)*

AGENT: ROCKY FORD, A & B CONSTRUCTION

TELEPHONE: 386-497-2311

MAILING ADDRESS: 546 SW Dortch Street, FT. WHITE, FL, 32038

TO BE COMPLETED BY APPLICANT OR APPLICANT'S AUTHORIZED AGENT. SYSTEMS MUST BE CONSTRUCTED BY A PERSON LICENSED PURSUANT TO 489.105(3) (m) OR 489.552, FLORIDA STATUTES. IT IS THE APPLICANT'S RESPONSIBILITY TO PROVIDE DOCUMENTATION OF THE DATE THE LOT WAS CREATED OR PLATTED (MM/DD/YY) IF REQUESTING CONSIDERATION OF STATUTORY GRANDFATHER PROVISIONS.

PROPERTY INFORMATION

LOT: NA BLOCK: NA SUB: NA PLATTED:

PROPERTY ID #: 12-5S-17-09218-001 ZONING: I/M OR EQUIVALENT: [ Y / N ]

PROPERTY SIZE: 100.0 ACRES WATER SUPPLY: ☒ PRIVATE PUBLIC ☐  $\leq 2000$  GPD ☐  $> 2000$  GPD

IS SEWER AVAILABLE AS PER 381.0065, FS? ☒ [ Y / N ] DISTANCE TO SEWER: NA FT

PROPERTY ADDRESS: SE CR 245 Lake City FL

DIRECTIONS TO PROPERTY: 100 East Right on SE CR 245 approx 8 miles to lot on Left  
(just past High Falls Rd)

BUILDING INFORMATION

☒ RESIDENTIAL ☐ COMMERCIAL

Unit No	Type of Establishment	No. of Bedrooms	Building Area Sqft	Commercial/Institutional System Design Table 1, Chapter 64E-6, FAC
---------	-----------------------	-----------------	--------------------	--

1	SF Residential	3	1456	
2				
3				

☐ Floor/Equipment Drains ☐ Other (Specify)

SIGNATURE: Rocky Ford

DATE: 11/4/2019

DH 4015, 08/09 (Obsoletes previous editions which may not be used.)  
Incorporated 64E-6.001, FAC

STATE OF FLORIDA  
DEPARTMENT OF HEALTH  
APPLICATION FOR ONSITE SEWAGE DISPOSAL SYSTEM CONSTRUCTION PERMIT

Permit Application Number

19-0815

Dugley / Christ Central

PART II - SITEPLAN

Scale: 1 inch = 40 feet.

210' PRICE CREEK RD.

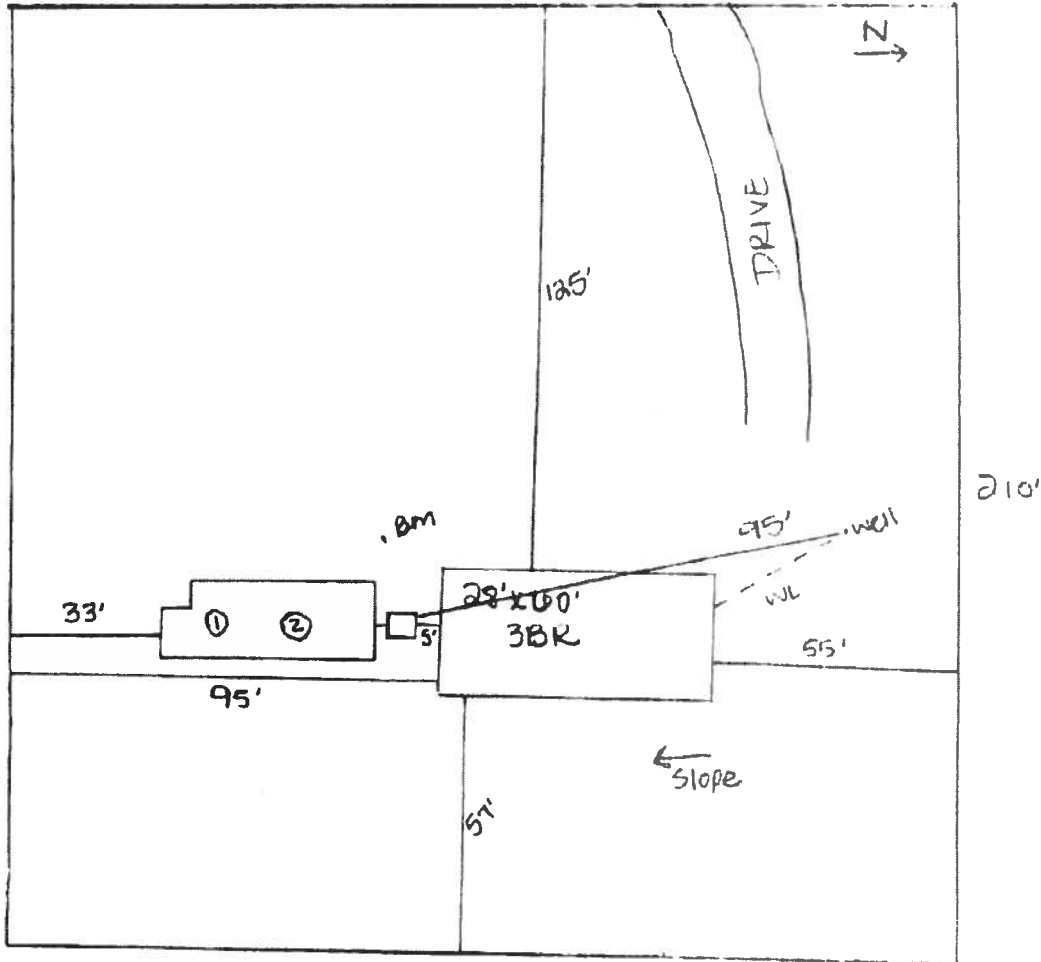

Notes:

1 ACRE OF 100.02

Site Plan submitted by:

Plan Approved

By

Not Approved

MASTER CONTRACTOR

Date

County Health Department

ALL CHANGES MUST BE APPROVED BY THE COUNTY HEALTH DEPARTMENT

### NOTICE OF RIGHTS

A party whose substantial interest is affected by this order may petition for an administrative hearing pursuant to sections 120.569 and 120.57, Florida Statutes. Such proceedings are governed by Rule 28-106, Florida Administrative Code. A petition for administrative hearing must be in writing and must be received by the Agency Clerk for the Department, within twenty-one (21) days from the receipt of this order. The address of the Agency Clerk is 4052 Bald Cypress Way, BIN A-02, Tallahassee, Florida 32399. The Agency Clerk's facsimile number is 850-413-8743.

Mediation is not available as an alternative remedy.

Your failure to submit a petition for hearing within 21 days from receipt of this order will constitute a waiver of your right to an administrative hearing, and this order shall become a 'final order'.

Should this order become a final order, a party who is adversely affected by it is entitled to judicial review pursuant to Section 120.68, Florida Statutes. Review proceedings are governed by the Florida Rules of Appellate Procedure. Such proceedings may be commenced by filing one copy of a Notice of Appeal with the Agency Clerk of the Department of Health and a second copy, accompanied by the filing fees required by law, with the Court of Appeal in the appropriate District Court. The notice must be filed within 30 days of rendition of the final order.