

Legend

2018Aerials



Parcels

Roads

Roads

others

Dirt

Interstate

Main

Other

Paved

Private

Columbia County, FLA - Building & Zoning Property Map

Printed: Fri Jul 10 2020 12:22:30 GMT-0400 (Eastern Daylight Time)



Parcel Information

Parcel No: 12-7S-16-04184-004

Owner: HISCOCK MICHAEL ALLEN

Subdivision: GLENN FARMS UNR

Lot: 9

Acres: 10.2999935

Deed Acres: 10 Ac

District: District 2 Rocky Ford

Future Land Uses: Agriculture - 3

Flood Zones:

Official Zoning Atlas: A-3

58

All data, information, and maps are provided "as is" without warranty or any representation of accuracy, timeliness of completeness. Columbia County, FL makes no warranties, express or implied, as to the use of the information obtained here. There are no implied warranties of merchantability or fitness for a particular purpose. The requester acknowledges and accepts all limitations, including the fact that the data, information, and maps are dynamic and in a constant state of maintenance, and update.

911 Address:
151 SW Kayla Court
Fort White, FL 32038

SITE PLAN CHECKLIST

- ✓ 1) Property Dimensions
- ✓ 2) Footprint of proposed and existing structures (including decks), label these with existing addresses
- ✓ 3) Distance from structures to all property lines
- ✓ 4) Location and size of easements
- ✓ 5) Driveway path and distance at the entrance to the nearest property line
- ✓ 6) Location and distance from any waters; sink holes; wetlands; and etc.
- ✓ 7) Show slopes and or drainage paths
- ✓ 8) Arrow showing North direction

SITE PLAN EXAMPLE

Revised 7/1/15

NOTE:

This site plan can be copied and used with the 911 Addressing Dept. application forms.

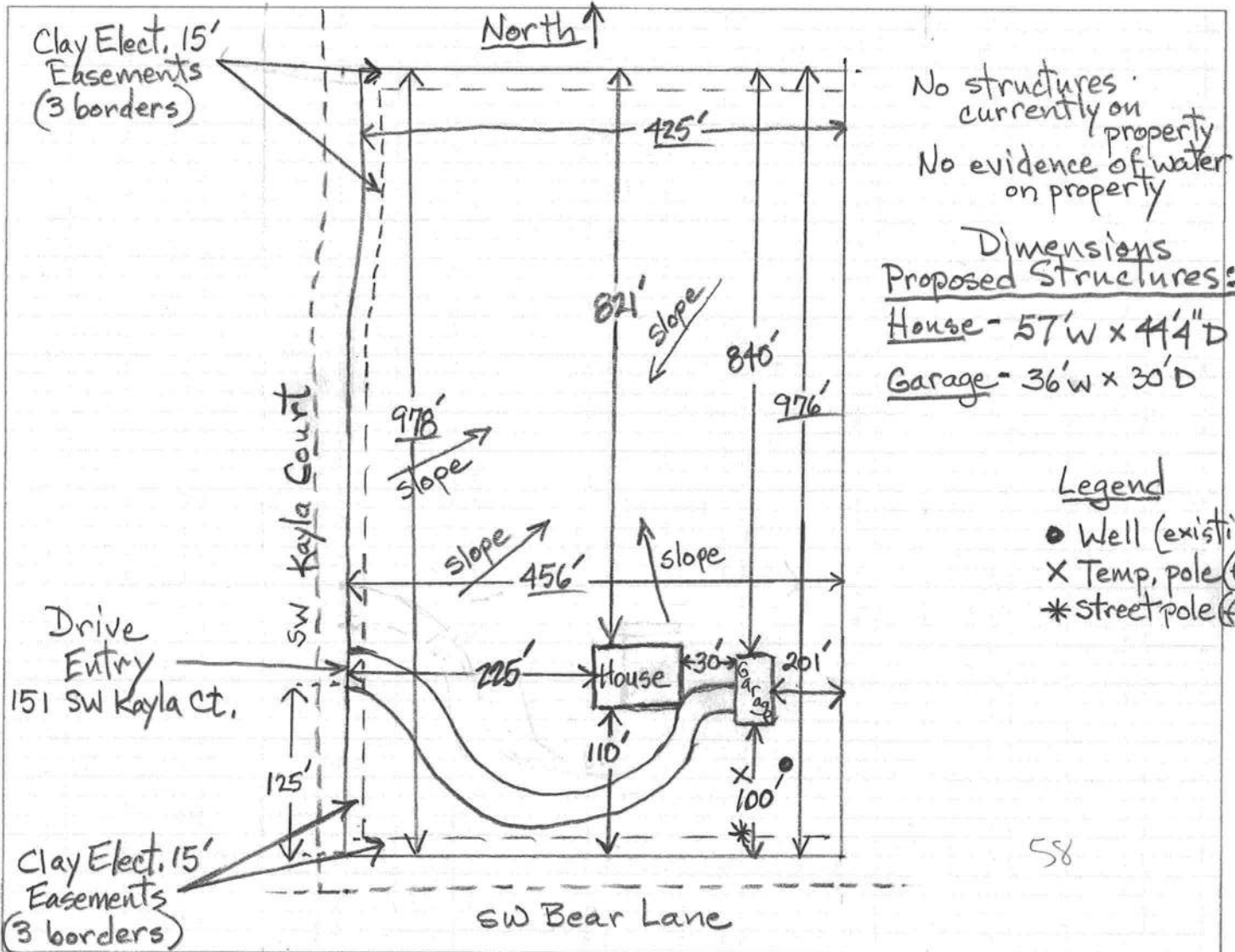
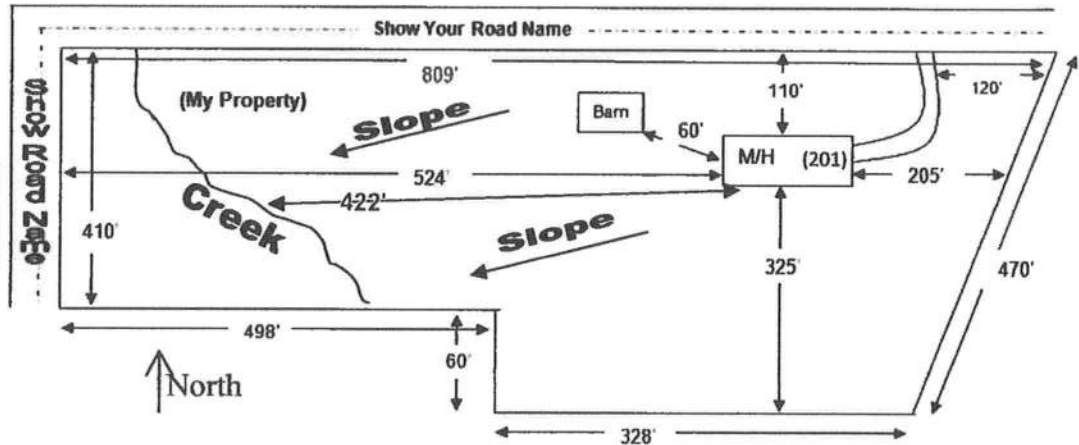

No structures currently on property
No evidence of water on property

Dimensions
Proposed Structures:
House - 57'w x 44'4"D
Garage - 36'w x 30'D

Legend
● Well (existing)
X Temp. pole (future)
* Street pole (future)