

REVISIONS		

SOFTPLAN
ARCHITECTURAL DESIGN SOFTWARE



FRONT ELEVATION
SCALE: 1/4" = 1'-0"



RIGHT ELEVATION
SCALE: 3/16" = 1'-0"

REQUIRED ROOF VENTILATION:
AS PER FLORIDA BUILDING CODE 2309.7

RIDGE VENT
MIN. 50% TOTAL VENT AREA
LOCATED IN THE UPPER PORTION OF ATTIC (MIN. 3" ABOVE EAVE)
4314 S.F. / 300 x 50% = 7.1 S.F. RIDGE VENT AREA REQUIRED
68.3 FEET OF RIDGE VENT REQUIRED

SOFFIT VENT
4314 S.F. / 300 x 50% = 7.1 S.F. SOFFIT VENT AREA REQUIRED
236.6 FEET OF SOFFIT VENT REQUIRED

BUILDER MUST VERIFY THE FOLLOWING MINIMUM NET FREE VENT AREAS:

1. RIDGE VENTS = 16 IN2/FT (.11 FT2/FT)
2. OFF-RIDGE VENTS = .70 FT2 PER 4' UNIT
3. SOFFIT VENTS = 4.3 IN2/FT (.03 FT2/FT)



LEFT ELEVATION
SCALE: 3/16" = 1'-0"



REAR ELEVATION
SCALE: 1/4" = 1'-0"

WINDLOAD ENGINEER: Mark Disosway,
PE No. 53915, POB 868, Lake City, FL
32056, 386-754-5419

DIMENSIONS:
Stated dimensions supercede scaled
dimensions. Refer all questions to
Mark Disosway, P.E. for resolution.
Do not proceed without clarification.

COPYRIGHTS AND PROPERTY RIGHTS:
Mark Disosway, P.E. hereby expressly reserves
its common law copyrights and property right in
these instruments of service. This document is
not to be reproduced, altered or copied in any
form or manner without first the express written
permission and consent of Mark Disosway.

CERTIFICATION: These plans and
"Windload Engineering", Sheet S-1, attached,
comply with Florida Building Code 2001,
Section 1806 wind loads, to the best of my
knowledge.

LIMITATION: This design is valid for one
building at specified location. In case of conflict,
structural requirements, scope of work, and
builder responsibilities on sheet S-1 control.

MARK DISOSWAY
P.E. 53915

Mark Disosway
2558006
SEAL

Rick Bicknell
Residence

ADDRESS:
Columbia County, Florida

Mark Disosway P.E.
P.O. Box 868
Lake City, Florida 32056
Phone: (386) 754 - 5419
Fax: (386) 754 - 6749
Email: mdpe@bellsouth.net

PRINTED DATE:
June 30, 2005

DRAWN BY: David Disosway CHECKED BY:

DESIGNED BY:
David Disosway

FINALS DATE:
30 / Jun / 05

JOB NUMBER:
506034

DRAWING NUMBER
A-1

OF 6 SHEETS

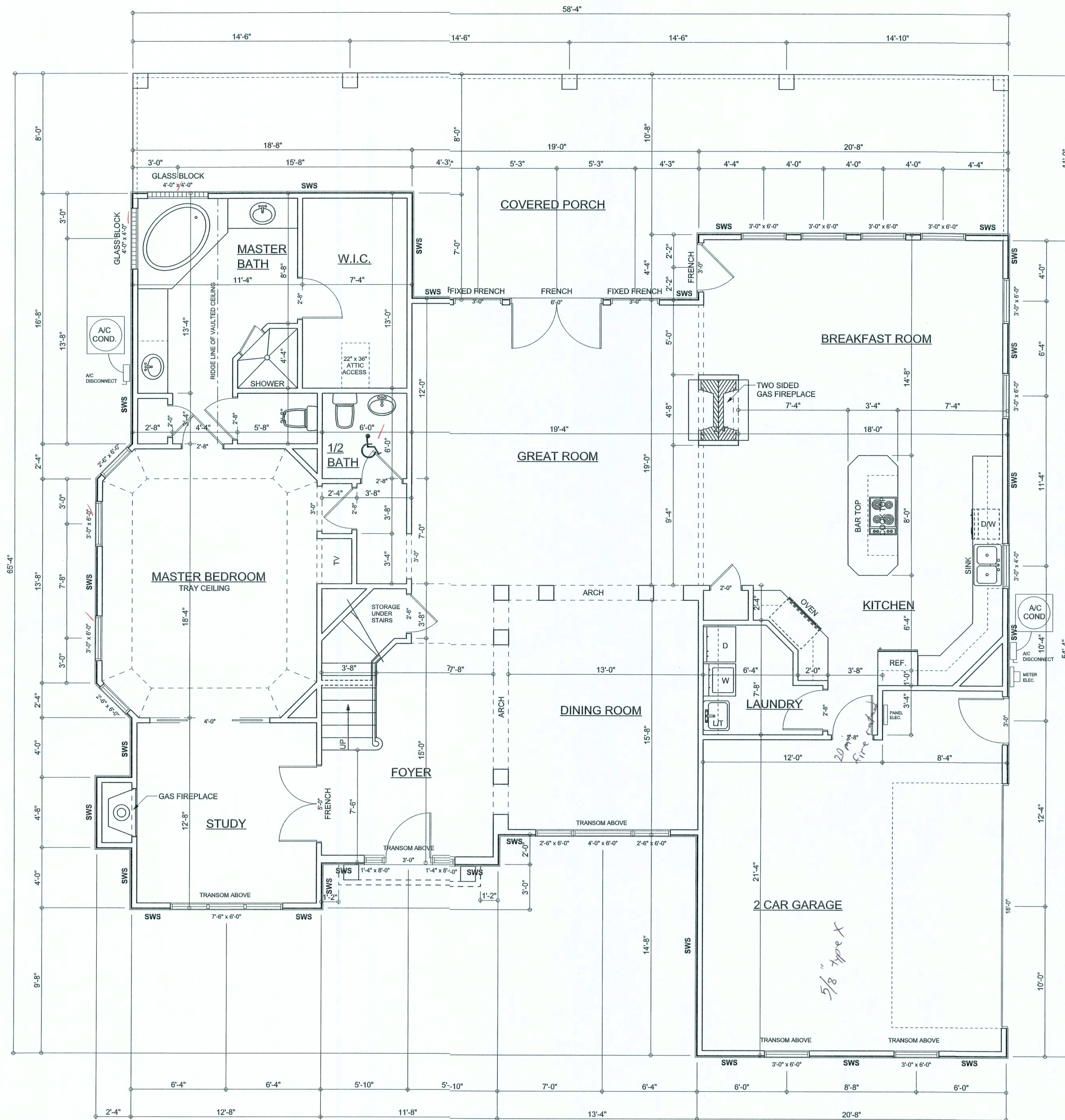

1ST FLOOR PLAN

SCALE: 1/4" = 1'-0"

ALL CEILING HEIGHTS TO BE 10'-0" UNLESS NOTED OTHERWISE
SWS = SHEARWALL SEGMENTS

AREA SUMMARY

1ST FLOOR LIVING AREA	2279	S . F .
2ND FLOOR LIVING AREA	920	S . F .
GARAGE AREA	460	S . F .
PORCH AREA	655	S . F .
TOTAL AREA	4314	S . F .

REVISIONS

SOFTPLAN
ARCHITECTURAL DESIGN SOFTWARE

WINDLOAD ENGINEER: Mark Disosway
PE No. 53915, POB 866, Lake City, FL
32056, 386-754-5419

DIMENSIONS:
Stated dimensions supersede scaled dimensions. Refer all questions to Mark Disosway, P.E. for resolution. Do not proceed without clarification.

COPYRIGHTS AND PROPERTY RIGHTS:
Mark Disosway, P.E. hereby expressly reserves all common law copyrights and property right in these instruments of service. This document is not to be reproduced, altered or copied in any form or manner without first the express written permission and consent of Mark Disosway.

CERTIFICATION: These plans and "Windload Engineering" Sheet S-1, attached, comply with Florida Building Code 2001, Section 1605 wind loads, to the best of my knowledge.

LIMITATION: This design is valid for one building at specified location. In case of conflict, structural requirements, scope of work, and builder responsibilities on sheet S-1 control.

MARK DISOSWAY
P.E. 53915

Mark Disosway
25 SEP 06
SEAL

**Rick Bicknell
Residence**

ADDRESS:
Columbia County, Florida

Mark Disosway P.E.
P.O. Box 866
Lake City, Florida 32056
Phone: (386) 754 - 5419
Fax: (386) 754 - 6749
Email: mdpe@bellsouth.net

PRINTED DATE:
June 30, 2005
DRAWN BY:
David Disosway

CHECKED BY:
David Disosway

DESIGNED BY:
David Disosway

FINALS DATE:
30 / Jun / 05

JOB NUMBER:
506034

DRAWING NUMBER

A-2

OF 6 SHEETS

REVISIONS

SOFTPLAN
ARCHITECTURAL DESIGN SOFTWARE

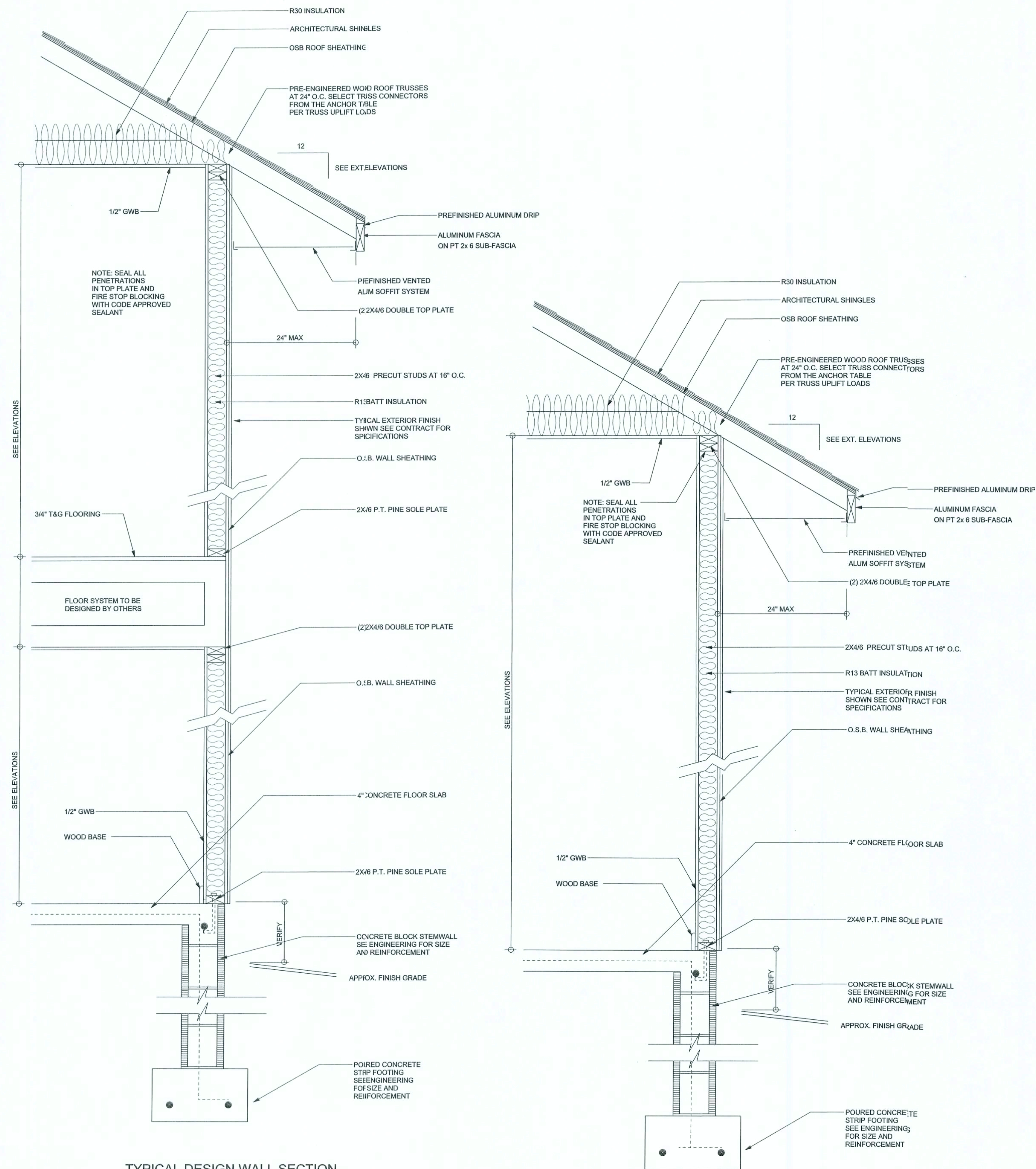

TYPICAL DESIGN WALL SECTION

2 STORY
NON - STRUCTURAL DATA

SCALE: 1\"/>

TYPICAL DESIGN WALL SECTION

NON - STRUCTURAL DATA

SCALE: 1\"/>

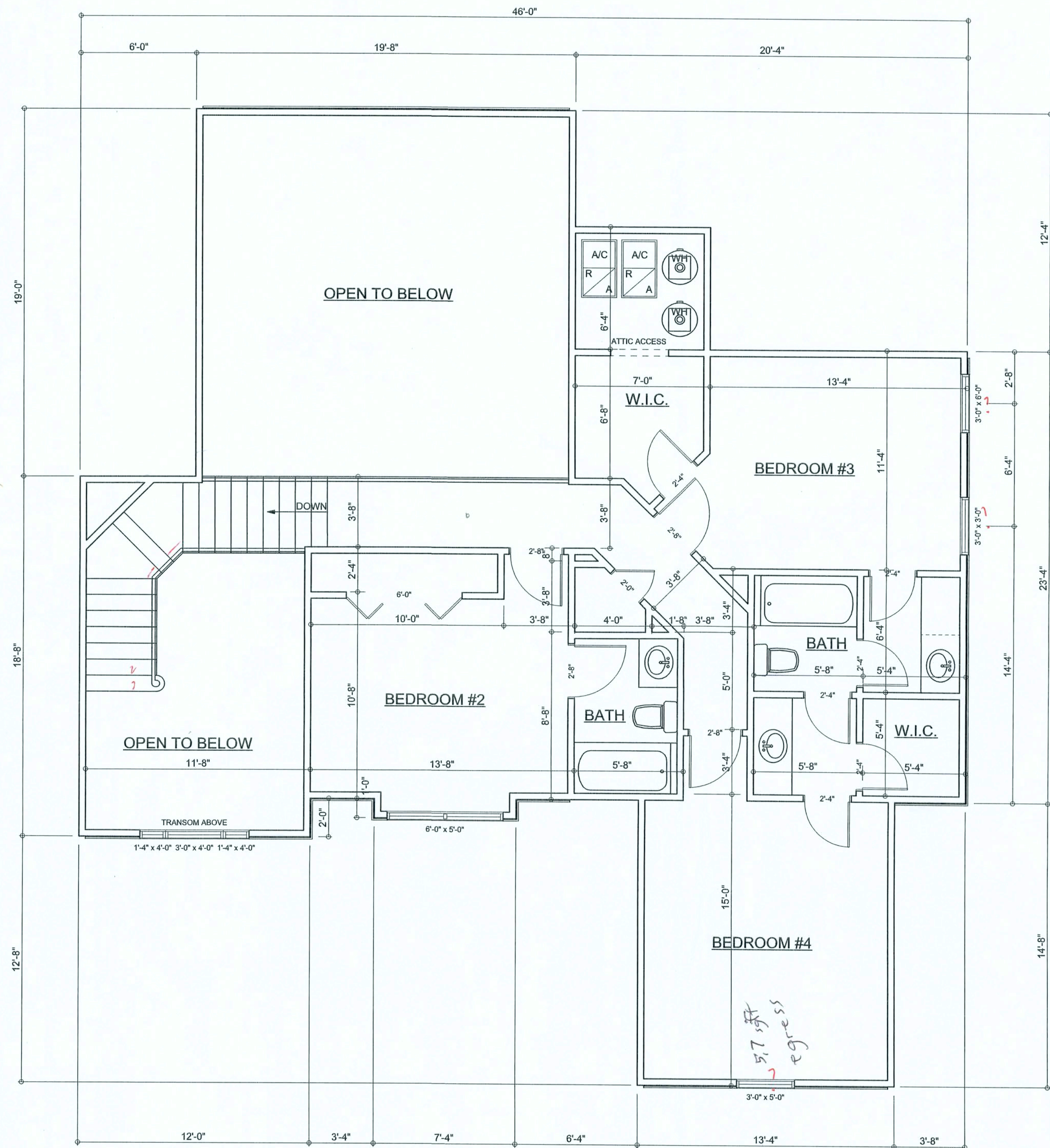

2ND FLOOR PLAN

SCALE: 1/4\"/>

ALL CEILING HEIGHTS TO BE 10'-0\"/>

WINDLOAD ENGINEER: Mark Disosway,
PE No. 53915, P.O. Box 868, Lake City, FL
32056, 386-754-5419

DIMENSIONS:
Stated dimensions supersede scaled
dimensions. Refer all questions to
Mark Disosway, P.E. for resolution.
Do not proceed without clarification.

COPYRIGHTS AND PROPERTY RIGHTS:
Mark Disosway, P.E. hereby expressly reserves
its common law copyrights and property right in
these instruments of service. This document is
not to be reproduced, altered or copied in any
form or manner without first the express written
permission and consent of Mark Disosway.

CERTIFICATION: These plans and
"Windload Engineering", Sheet S-1, attached,
comply with Florida Building Code 2001,
Section 1606 wind loads, to the best of my
knowledge.

LIMITATION: This design is valid for one
building at specified location. In case of conflict,
structural requirements, scope of work, and
builder responsibilities on sheet S-1 control.

MARK DISOSWAY
P.E. 53915

5/7/05
25 SEP 06
SEAL

Rick Bicknell
Residence

ADDRESS:
Columbia County, Florida

Mark Disosway P.E.
P.O. Box 868
Lake City, Florida 32056
Phone: (386) 754 - 5419
Fax: (386) 754 - 6749
Email: mdpe@bellsouth.net

PRINTED DATE:
June 30, 2005

DRAWN BY: David Disosway CHECKED BY:

DESIGNED BY:
David Disosway

FINALS DATE:
30 / Jun / 05

JOB NUMBER:
506034

DRAWING NUMBER

A-3

OF 6 SHEETS

REVISIONS

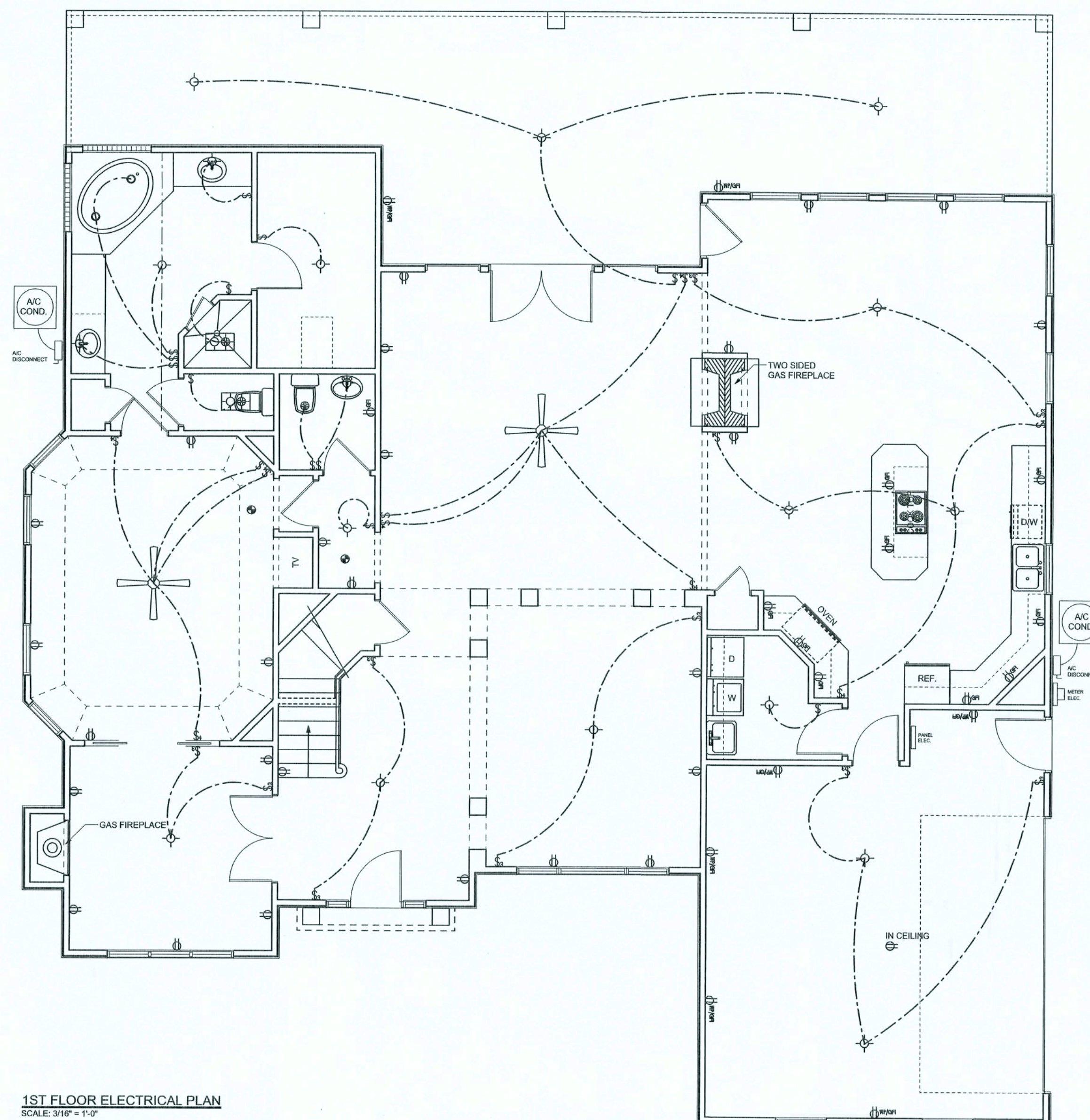
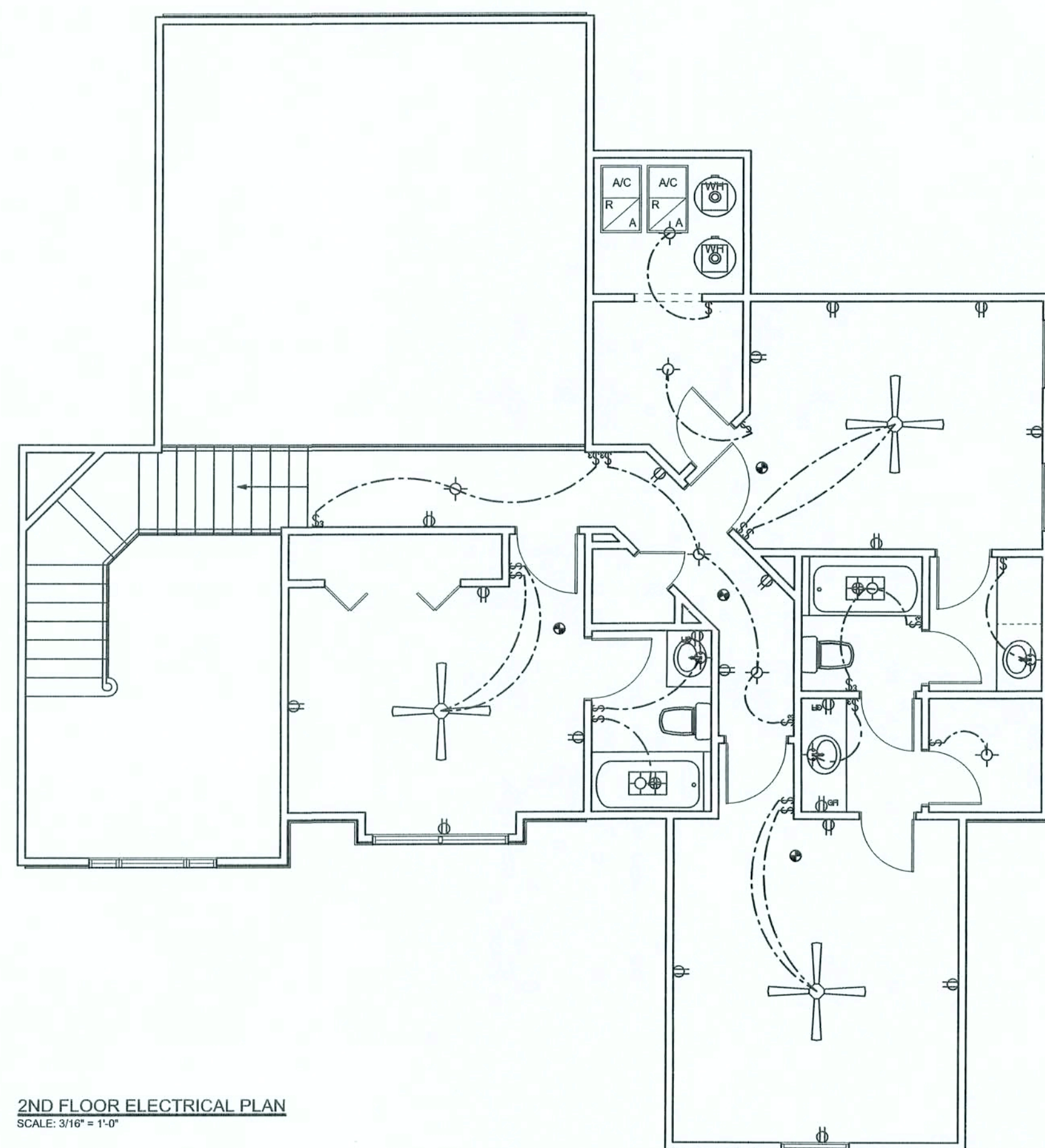
SOFTPLAN
ARCHITECTURAL DESIGN SOFTWARE

ELECTRICAL PLAN NOTES

- E-1 WIRE ALL APPLIANCES, HVAC UNITS AND OTHER EQUIPMENT PER MANUF. SPECIFICATIONS.
- E-2 CONSULT THE OWNER FOR THE NUMBER OF SEPERATE TELEPHONE LINES TO BE INSTALLED.
- E-3 ALL INSTALLATIONS SHALL BE PER NAT'L. ELECTRIC CODE.
- E-4 ALL SMOKE DETECTORS SHALL BE 120V W/ BATTERY BACKUP OF THE PHOTOELECTRIC TYPE, AND SHALL BE INTERLOCKED TOGETHER. INSTALL INSIDE/AND NEAR ALL BEDROOMS.
- E-5 TELEPHONE, TELEVISION AND OTHER LOW VOLTAGE DEVICES OR OUTLETS SHALL BE AS PER THE OWNERS DIRECTIONS, & IN ACCORDANCE W/ APPLICABLE SECTIONS OF NEC-LATEST EDITION.
- E-6 ELECTRICAL CON'TY SHALL BE RESPONSIBLE FOR THE DESIGN & SIZING OF ELECTRICAL SERVICE AND CIRCUITS.
- E-7 ENTRY OF SERVICE (UNDERGROUND OR OVERHEAD) TO BE DETERMINED BY POWER COMPANY.
- E-8 ALL BEDROOM RECEPTACLES SHALL BE AFCI (ARC FAULT CIRCUIT INTERRUPT)
- E-9 ALL OUTLETS TO BE LOCATED ABOVE BASE FLOOD ELEVATION

ELECTRICAL LEGEND	
	CEILING FAN (PRE-WIRE FOR LIGHT KIT)
	DOUBLE SECURITY LIGHT
	2x4 FLUORESCENT LIGHT FIXTURE
	RECESSED CAN LIGHT
	BATH EXHAUST FAN WITH LIGHT
	BATH EXHAUST FAN
	LIGHT FIXTURE
	DUPLEX OUTLET
	220V OUTLET
	GFI DUPLEX OUTLET
	SMOKE DETECTOR
	WALL SWITCH
	3 WAY WALL SWITCH
	4 WAY WALL SWITCH
	WATER PROOF GFI OUTLET
	PHONE JACK
	TELEVISION JACK
	GARAGE DOOR OPENER
	WALL HEATER

WINDLOAD ENGINEER: Mark Disosway,
P.E. No. 53915, P.O. Box 868, Lake City, FL
32056, 386-754-5419

DIMENSIONS:
Stated dimensions supersede scaled
dimensions. Refer all questions to
Mark Disosway, P.E. for resolution.
Do not proceed without clarification.

COPYRIGHTS AND PROPERTY RIGHTS:
Mark Disosway, P.E. hereby expressly reserves
its common law copyrights and property right in
these instruments of service. This document is
not to be reproduced, altered or copied in any
form or manner without first the express written
permission and consent of Mark Disosway.

CERTIFICATION: These plans and
"Windload Engineering", Sheet S-1, attached,
comply with Florida Building Code 2001,
Section 1608 wind loads, to the best of my
knowledge.

LIMITATION: This design is valid for one
building at specified location. In case of conflict,
structural requirements, scope of work, and
builder responsibilities on sheet S-1 control.

MARK DISOSWAY
P.E. 53915

SEAL

Rick Bicknell
Residence

ADDRESS:
Columbia County, Florida

Mark Disosway P.E.
P.O. Box 868
Lake City, Florida 32056
Phone: (386) 754 - 5419
Fax: (386) 754 - 6749
Email: mdpe@bellsouth.net

PRINTED DATE:
June 30, 2005

DRAWN BY: David Disosway CHECKED BY:

DESIGNED BY:
David Disosway

FINALS DATE:
30 / Jun / 05

JOB NUMBER:
506034

DRAWING NUMBER

A-4

OF 6 SHEETS

REVISIONS

SOFTPLAN
ARCHITECTURAL DESIGN SOFTWARE

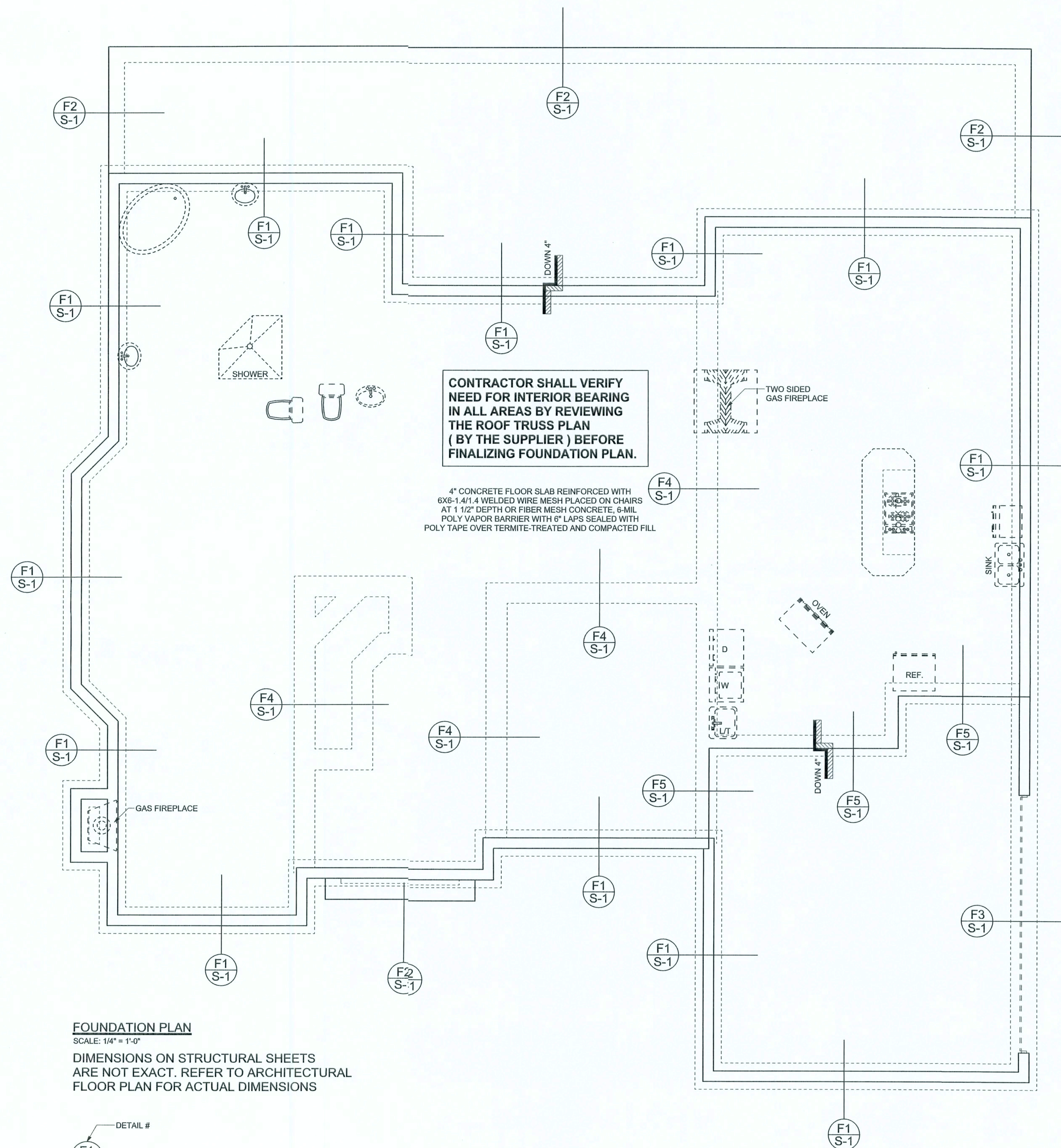

FOUNDATION PLAN

SCALE: 1/4" = 1'-0"

DIMENSIONS ON STRUCTURAL SHEETS
ARE NOT EXACT. REFER TO ARCHITECTURAL
FLOOR PLAN FOR ACTUAL DIMENSIONS

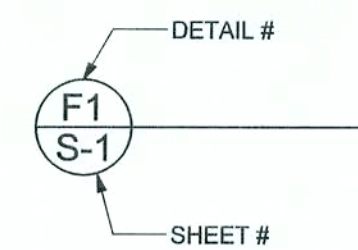

WINDLOAD ENGINEER: Mark Disosway,
P.E. No. 53915, P.O. Box 868, Lake City, FL
32056, 386-754-5419

DIMENSIONS:
Stated dimensions supercede scaled
dimensions. Refer all questions to
Mark Disosway, P.E. for resolution.
Do not proceed without clarification.

COPYRIGHTS AND PROPERTY RIGHTS:
Mark Disosway, P.E. hereby expressly reserves
its common law copyrights and property right in
these instruments of service. This document is
not to be reproduced, altered or copied in any
form or manner without first the express written
permission and consent of Mark Disosway.

CERTIFICATION: These plans and
"Windload Engineering", Sheet S-1, attached,
comply with Florida Building Code 2001,
Section 1606 wind loads, to the best of my
knowledge.

LIMITATION: This design is valid for one
building at specified location. In case of conflict,
structural requirements, scope of work, and
builder responsibilities on sheet S-1 control.

MARK DISOSWAY
P.E. 53915

Mark Disosway
25 SEP 06
SEAL

Rick Bicknell
Residence

ADDRESS:
Columbia County, Florida

Mark Disosway P.E.
P.O. Box 868
Lake City, Florida 32056
Phone: (386) 754 - 5419
Fax: (386) 754 - 6749
Email: mdpe@bellsouth.net

PRINTED DATE:
June 30, 2005

DRAWN BY: David Disosway CHECKED BY:

DESIGNED BY:
David Disosway

FINALS DATE:
30 / Jun / 05

JOB NUMBER:
506034

DRAWING NUMBER
A-5
OF 6 SHEETS

REVISIONS	

SOFTPLAN
ARCHITECTURAL DESIGN SYSTEM

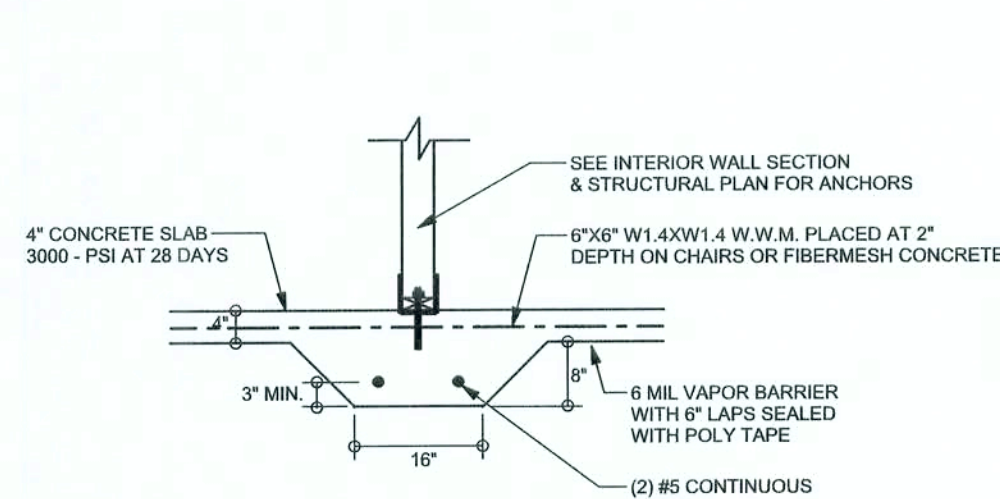

F2 S-2 INTERIOR BEARING FOOTING
SCALE: 1/2" = 1'-0"

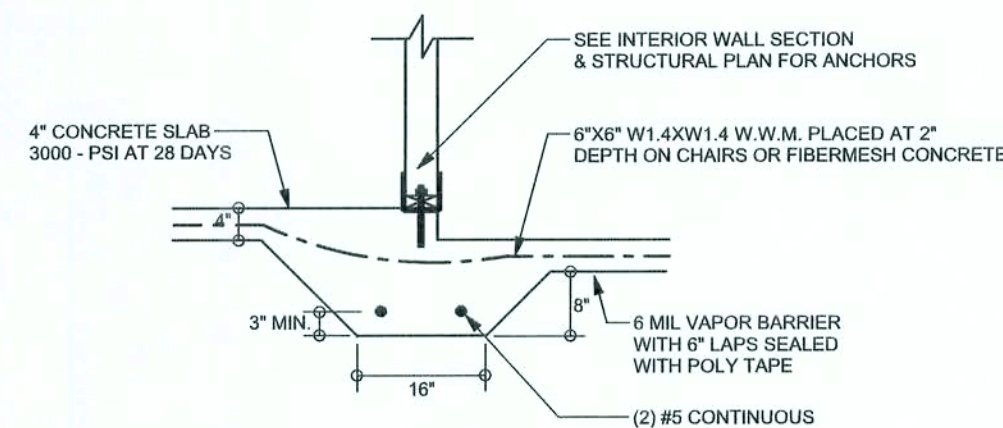

F3 S-2 INTERIOR BEARING STEP FOOTING
SCALE: 1/2" = 1'-0"

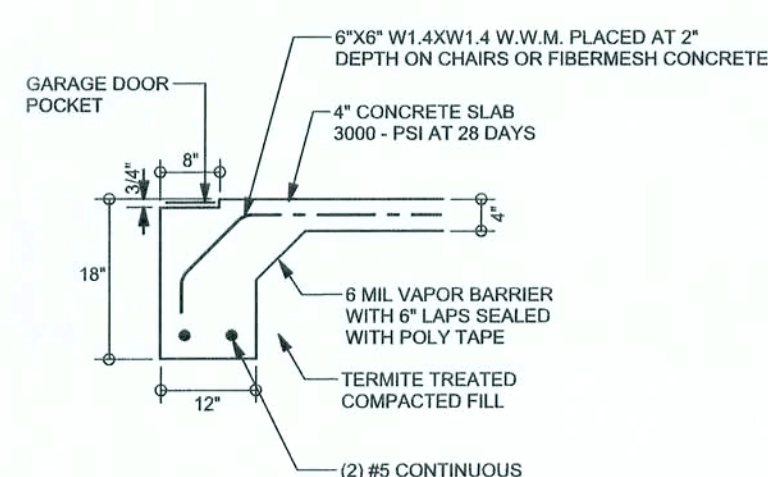

F4 S-2 GARAGE DOOR FOOTING
SCALE: 1/2" = 1'-0"

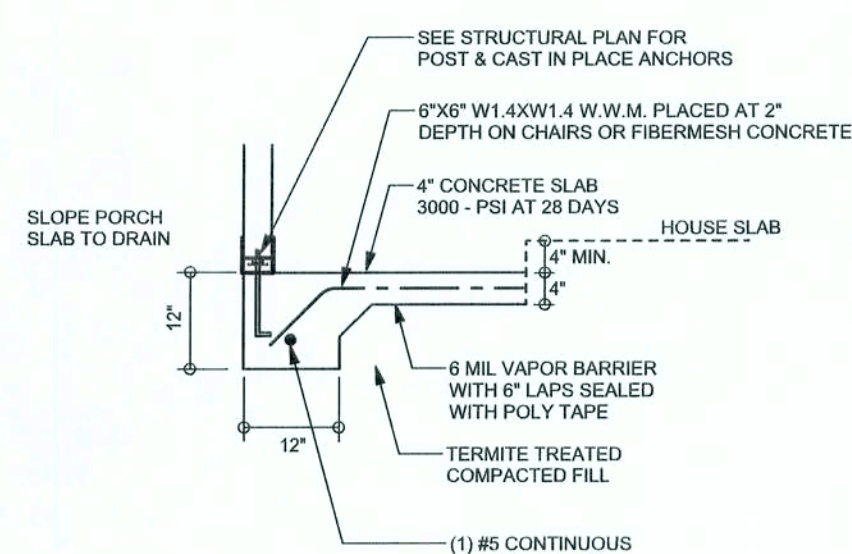

F5 S-2 PORCH FOOTING
SCALE: 1/2" = 1'-0"

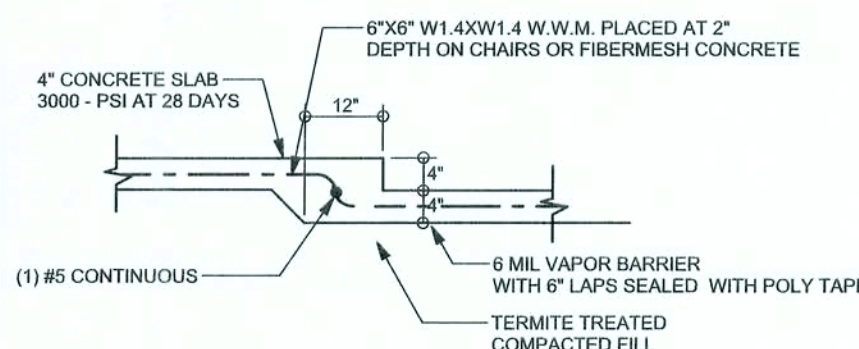

F6 S-2 TYPICAL NON-BEARING STEP FOOTING
SCALE: 1/2" = 1'-0"

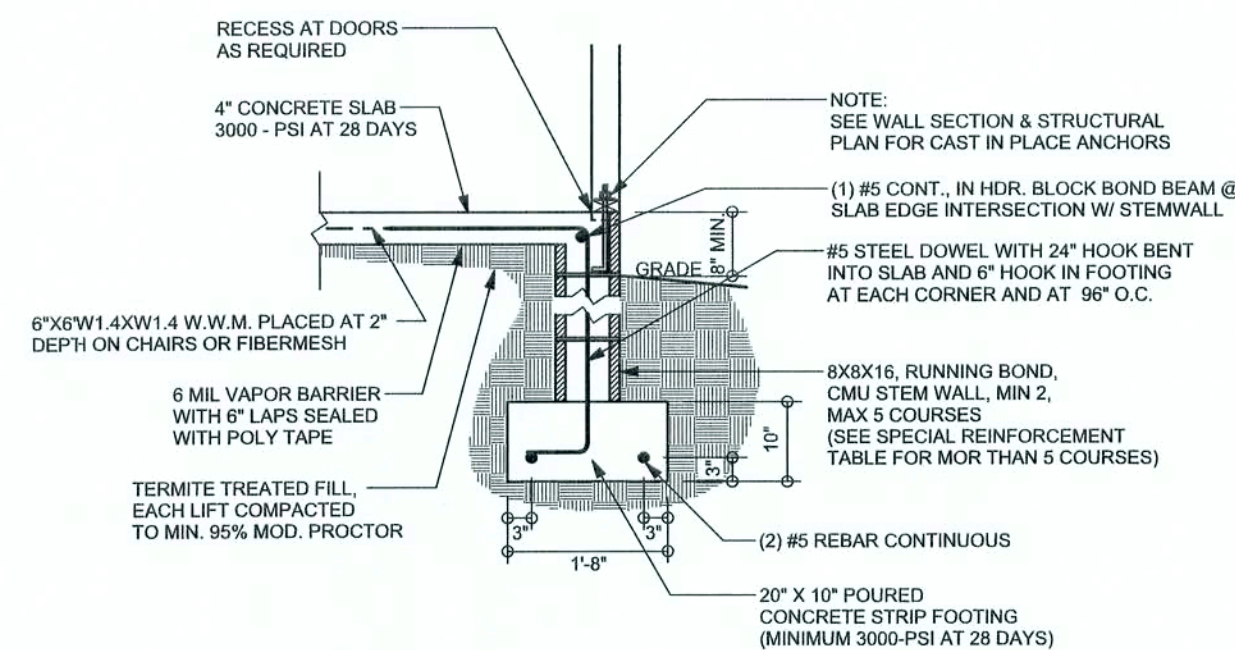

F9 S-2 STEM WALL FOOTING
SCALE: 1/2" = 1'-0"

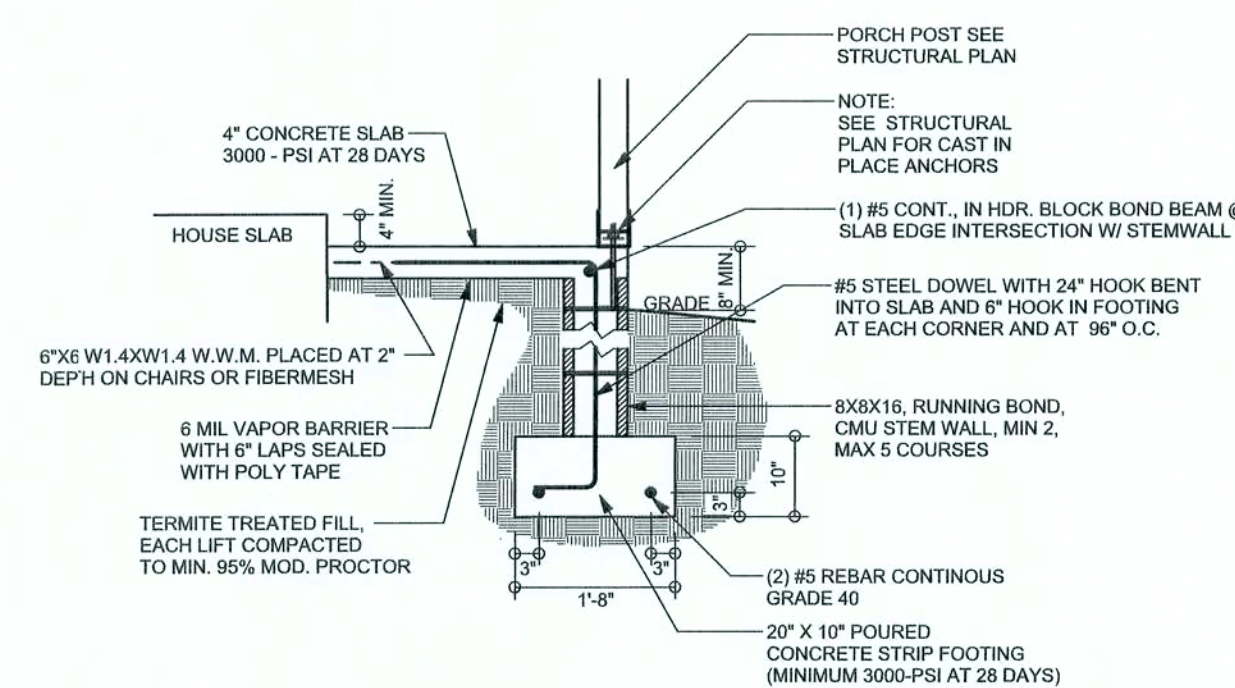

F12 S-2 ALT. STEM WALL PORCH FOOTING
SCALE: 1/2" = 1'-0"

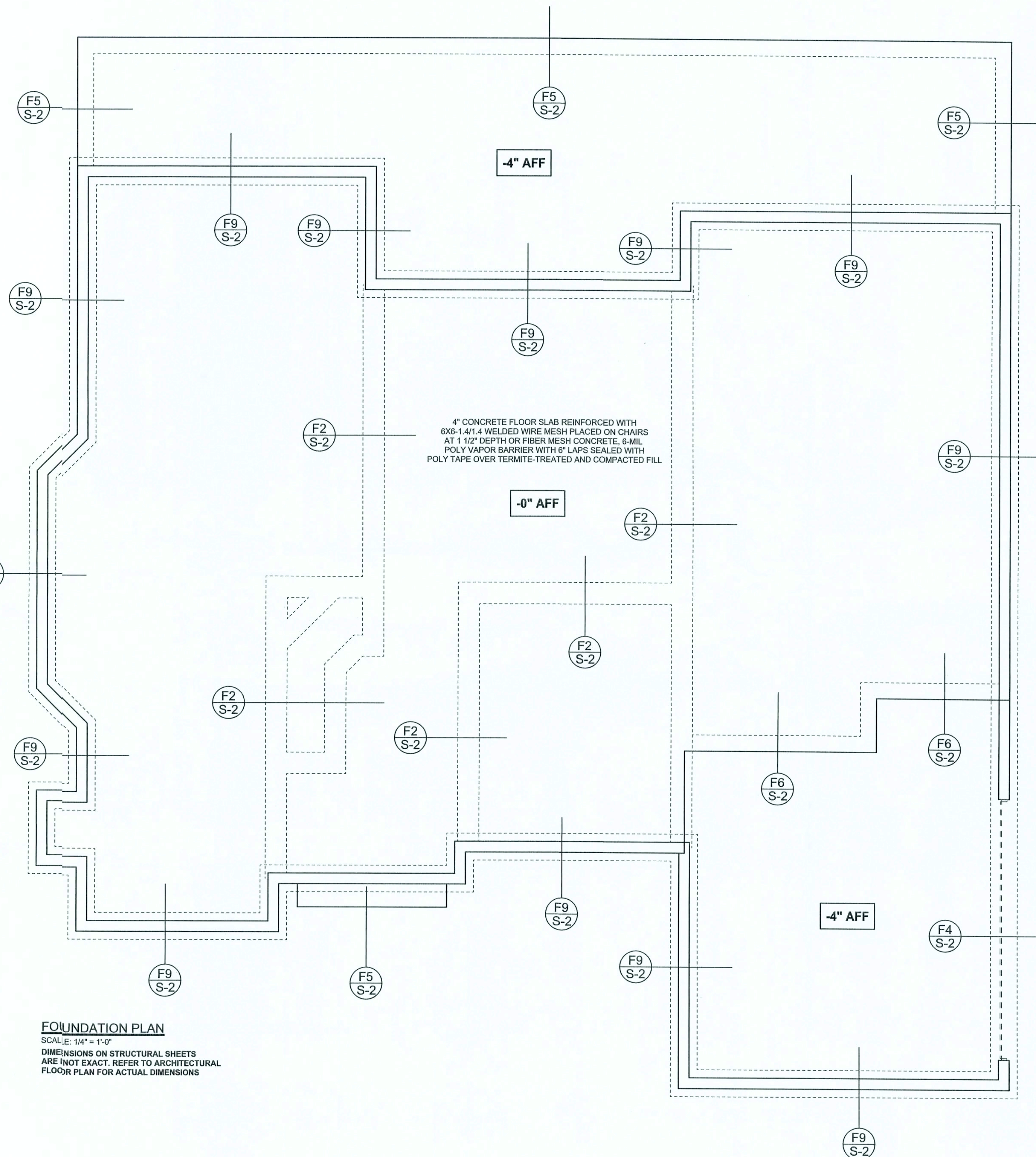

FOUNDATION PLAN
SCALE: 1/4" = 1'-0"
DIMENSIONS ON STRUCTURAL SHEETS
ARE NOT EXACT. REFER TO ARCHITECTURAL
FLOOR PLAN FOR ACTUAL DIMENSIONS

WINDLOAD ENGINEER: Mark Disoway,
P.E. No. 53915, P.O. Box 868, Lake City, FL
32056, (386) 754-5419

DIMENSIONS:
Stated dimensions supersede scaled
dimensions. Refer all questions to
Mark Disoway, P.E. for resolution.
Do not proceed without clarification.

COPYRIGHTS AND PROPERTY RIGHTS:
Mark Disoway, P.E. hereby expressly reserves
its common law copyrights and property right in
these instruments of service. This document is
not to be reproduced, altered or copied in any
form or manner without first the express written
permission and consent of Mark Disoway.

CERTIFICATION: I hereby certify that I have
examined this plan, and that the applicable
portions of the plan, relating to wind engineering
comply with section F201.2.1, Florida building
code residential 2004, to the best of my
knowledge.

LIMITATION: This design is valid for one
building, at specified location.

MARK DISOWAY
P.E. 53915

Mark Disoway
28 Sep 06
SEAL

Stanley Crawford
Construction

Rick Bicknell
Residence

ADDRESS:
Columbia County, Florida

Mark Disoway P.E.
P.O. Box 868
Lake City, Florida 32056
Phone: (386) 754 - 5419
Fax: (386) 269 - 4871

PRINTED DATE:
September 28, 2006

DRAWN BY: STRUCTURAL BY:
David Disoway

FINALS DATE:
28 / Sep / 06

JOB NUMBER:
506034a

DRAWING NUMBER

S-2

OF 3 SHEETS

REVISIONS



STRUCTURAL PLAN NOTES

SN-3 DIMENSIONS ON STRUCTURAL SHEETS ARE NOT EXACT. REFER TO ARCHITECTURAL FLOOR PLAN FOR ACTUAL DIMENSIONS

SN-4 PERMANENT TRUSS BRACING IS TO BE INSTALLED AT LOCATIONS AS SHOWN ON THE SEALED TRUSS DRAWINGS. LATERAL BRACING IS TO BE RESTRAINED PER BCSI-1-3, BCSI-B1, BCSI-B2, & BCSI-B3. BCSI-B1, BCSI-B2, & BCSI-B3 ARE FURNISHED BY THE TRUSS SUPPLIER, WITH THE SEALED TRUSS PACKAGE

WALL LEGEND

SWS = 0.0'	1ST FLOOR EXTERIOR WALL
SWS = 0.0'	2ND FLOOR EXTERIOR
IBW	1ST FLOOR INTERIOR BEARING WALLS SEE DETAILS ON SHEET S-1
IBW	2ND FLOOR INTERIOR BEARING WALLS SEE DETAILS ON SHEET S-1

HEADER LEGEND

(2) 2X12X0', 1J 1K	HEADER/BEAM CALL-OUT (U.N.O.)
↑	NUMBER OF KING STUDS (FULL LENGTH)
↑	NUMBER OF JACK STUDS (UNDER HEADER)
↑	SPAN OF HEADER
↑	SIZE OF HEADER MATERIAL
↑	NUMBER OF PLIES IN HEADER

WINDLOAD ENGINEER: Mark Disoway, P.E. No. 53915, P.O. Box 868, Lake City, FL 32056, 386-754-5419

DIMENSIONS: Stated dimensions supersede scaled dimensions. Refer all questions to Mark Disoway, P.E. for resolution. Do not proceed without clarification.

COPYRIGHTS AND PROPERTY RIGHTS: Mark Disoway, P.E. hereby expressly reserves its common law copyrights and property right in these instruments of service. This document is not to be reproduced, altered or copied in any form or manner without first the express written permission and consent of Mark Disoway.

CERTIFICATION: I hereby certify that I have examined this plan, and that the applicable portions of the plan, relating to wind engineering comply with section R301.2.1, Florida building code residential 2004, to the best of my knowledge.

LIMITATION: This design is valid for one building, at specified location.

MARK DISOWAY
P.E. 53915

SEAL

Stanley Crawford
Construction

Rick Bicknell
Residence

ADDRESS:
Columbia County, Florida

Mark Disoway P.E.
P.O. Box 868
Lake City, Florida 32056
Phone: (386) 754 - 5419
Fax: (386) 269 - 4871

PRINTED DATE:
September 28, 2006

DRAWN BY: David Disoway

STRUCTURAL BY:

FINALS DATE:
28 / Sep / 06

JOB NUMBER:
506034a

DRAWING NUMBER

S-3

OF 3 SHEETS

CONNECTIONS, WALL, & HEADER DESIGN IS BASED ON REACTIONS & UPLIFTS FROM TRUSS ENGINEERING FURNISHED BY BUILDER. ANDERSON TRUSS CO. JOB #5-372

USE H2.5A (535lb) FOR ALL TRUSS TO WALL FRAME AND PORCH BEAM CONNECTIONS UNLESS NOTED OTHERWISE

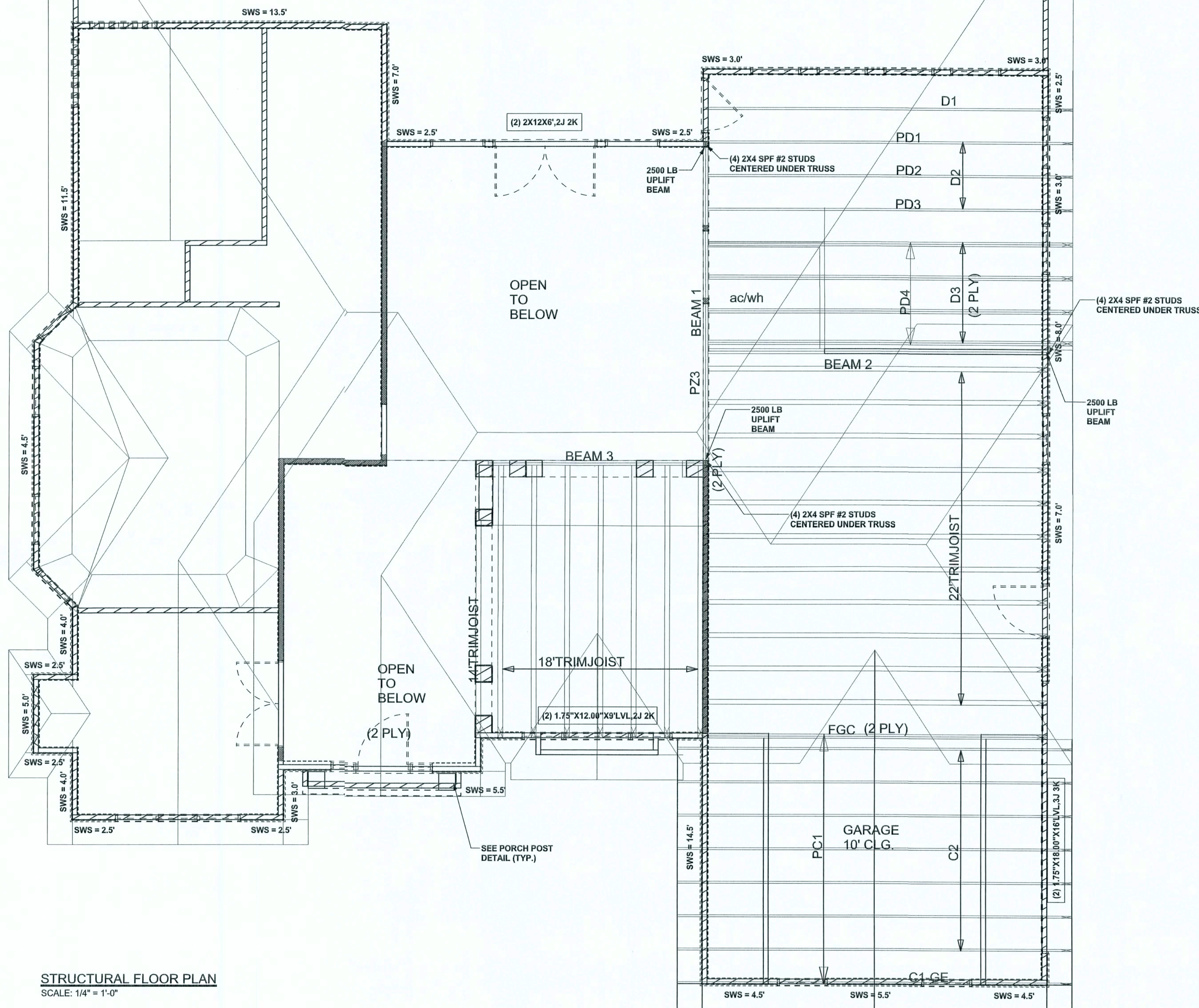

STRUCTURAL FLOOR PLAN
SCALE: 1/4" = 1'-0"

TOTAL SHEAR WALL SEGMENTS

SWS = 0.0' INDICATES SHEAR WALL SEGMENTS

	REQUIRED	ACTUAL
TRANSVERSE	52.0'	74.0'
LONGITUDINAL	52.8'	54.5'

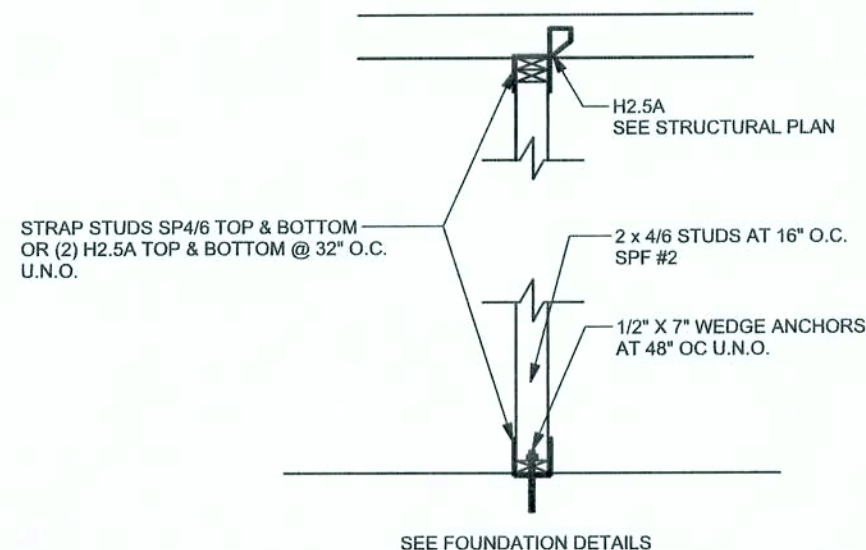

INTERIOR BEARING WALL
SCALE: 1/2" = 1'-0"

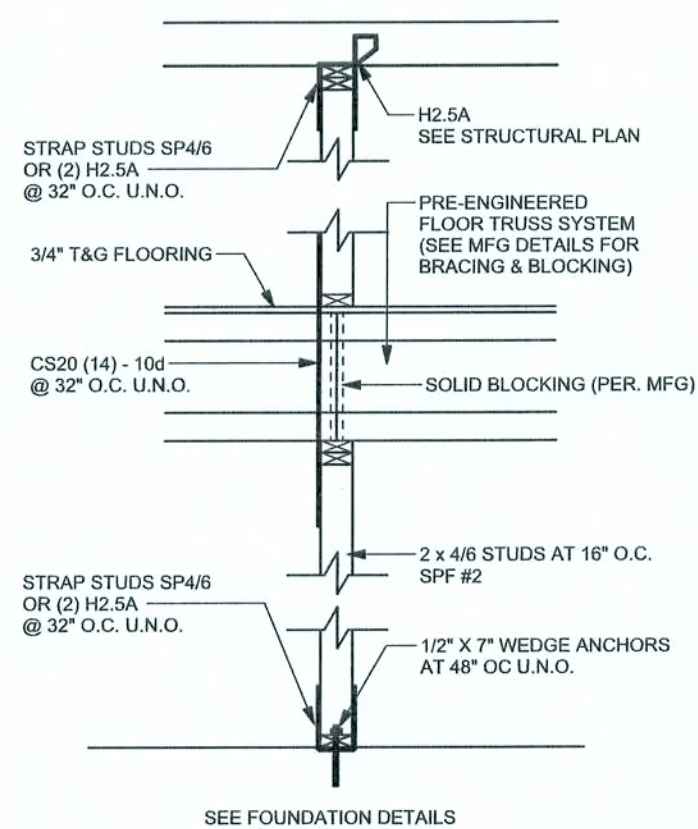

2 STORY INTERIOR BEARING WALL
SCALE: 1/2" = 1'-0"

REVISIONS

SOFTPLAN
ARCHITECTURAL DESIGN SOFTWARE

STRUCTURAL PLAN NOTES

- SN-1 ALL LOAD BEARING FRAME WALL & PORCH HEADERS SHALL BE A MINIMUM OF (2) 2X12 SYP#2 (U.N.O.)
- SN-2 ALL LOAD BEARING FRAME WALL HEADERS SHALL HAVE (1) JACK STUD & (1) KING STUD EACH SIDE (U.N.O.)
- SN-3 DIMENSIONS ON STRUCTURAL SHEETS ARE NOT EXACT. REFER TO ARCHITECTURAL FLOOR PLAN FOR ACTUAL DIMENSIONS
- SN-4 PERMANENT TRUSS BRACING IS TO BE INSTALLED AT LOCATIONS AS SHOWN ON THE SEALED TRUSS DRAWINGS. LATERAL BRACING IS TO BE RESTRAINED PER BCS11-03. BCS1-B1, BCS1-B2, & BCS1-B3 BCS1-B1, BCS1-B2, & BCS1-B3 ARE FURNISHED BY THE TRUSS SUPPLIER, WITH THE SEALED TRUSS PACKAGE

WALL LEGEND

SWS = 0.0'	1ST FLOOR EXTERIOR WALL
SWS = 0.0'	2ND FLOOR EXTERIOR
IBW	1ST FLOOR INTERIOR BEARING WALLS SEE DETAILS ON SHEET S-1
IBW	2ND FLOOR INTERIOR BEARING WALLS SEE DETAILS ON SHEET S-1

HEADER LEGEND

(2) 2X12X0', 1J 1K	HEADER/BEAM CALL-OUT (U.N.O.)
NUMBER OF KING STUDS (FULL LENGTH)	
NUMBER OF JACK STUDS (UNDER HEADER)	
SPAN OF HEADER	
SIZE OF HEADER MATERIAL	
NUMBER OF PLIES IN HEADER	

WINDLOAD ENGINEER: Mark Disoway,
P.E. No. 53915, POB 868, Lake City, FL
32056, 386-754-5419

DIMENSIONS: Stated dimensions supersede scaled dimensions. Refer all questions to Mark Disoway, P.E. for resolution. Do not proceed without clarification.

COPYRIGHTS AND PROPERTY RIGHTS: Mark Disoway, P.E. hereby expressly reserves its common law copyrights and property right in these instruments of service. This document is not to be reproduced, altered or copied in any form or manner without first the express written permission and consent of Mark Disoway.

CERTIFICATION: I hereby certify that I have examined this plan, and that the applicable portions of the plan, relating to wind engineering comply with section R301.2.1, Florida building code residential 2004, to the best of my knowledge.

LIMITATION: This design is valid for one building, at specified location.

MARK DISOWAY
P.E. 53915

Stanley Crawford
Construction

Rick Bicknell
Residence

ADDRESS:
Columbia County, Florida

Mark Disoway P.E.
P.O. Box 868
Lake City, Florida 32056
Phone: (386) 754 - 5419
Fax: (386) 269 - 4871

PRINTED DATE:
September 28, 2006

DRAWN BY: STRUCTURAL BY:
David Disoway

FINALS DATE:
28 / Sep / 06

JOB NUMBER:
506034a

DRAWING NUMBER

S-4

OF 3 SHEETS

CONNECTIONS, WALL, & HEADER DESIGN IS BASED ON REACTIONS & UPLIFTS FROM TRUSS ENGINEERING FURNISHED BY BUILDER, ANDERSON TRUSS CO. JOB #5-372

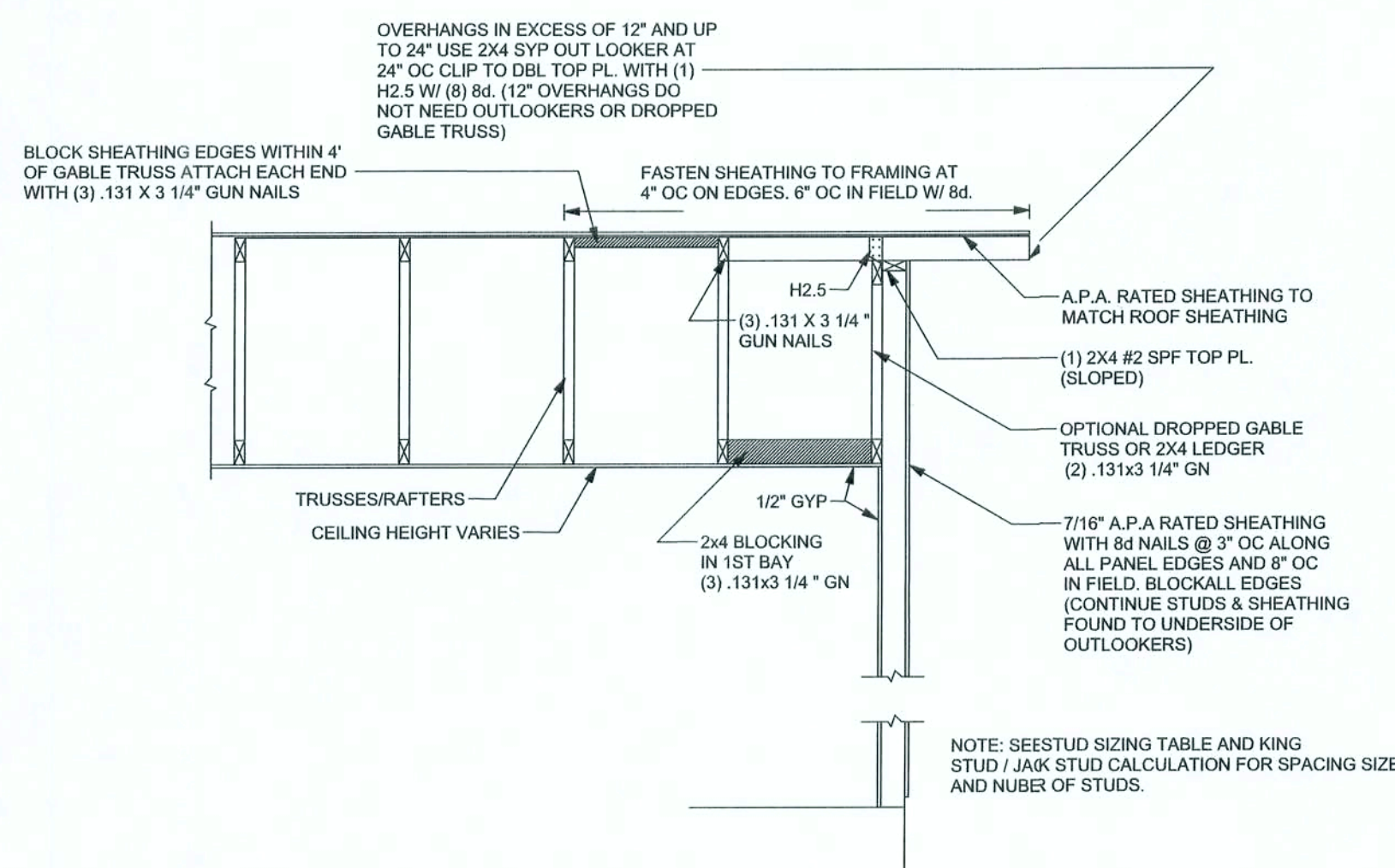
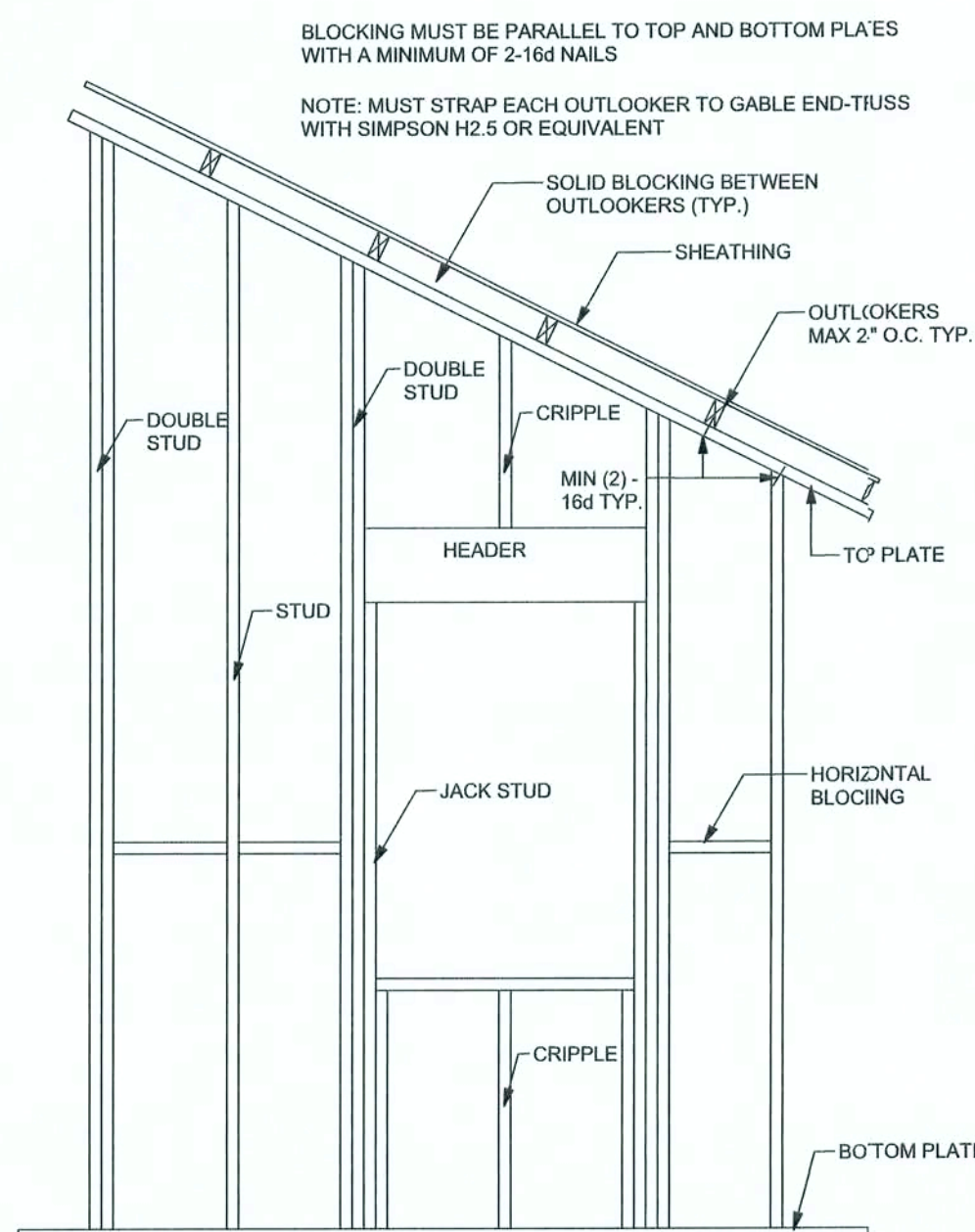

GABLE END WALL BALLOON FRAMING DETAIL

SCALE: 1/2" = 1'-0"

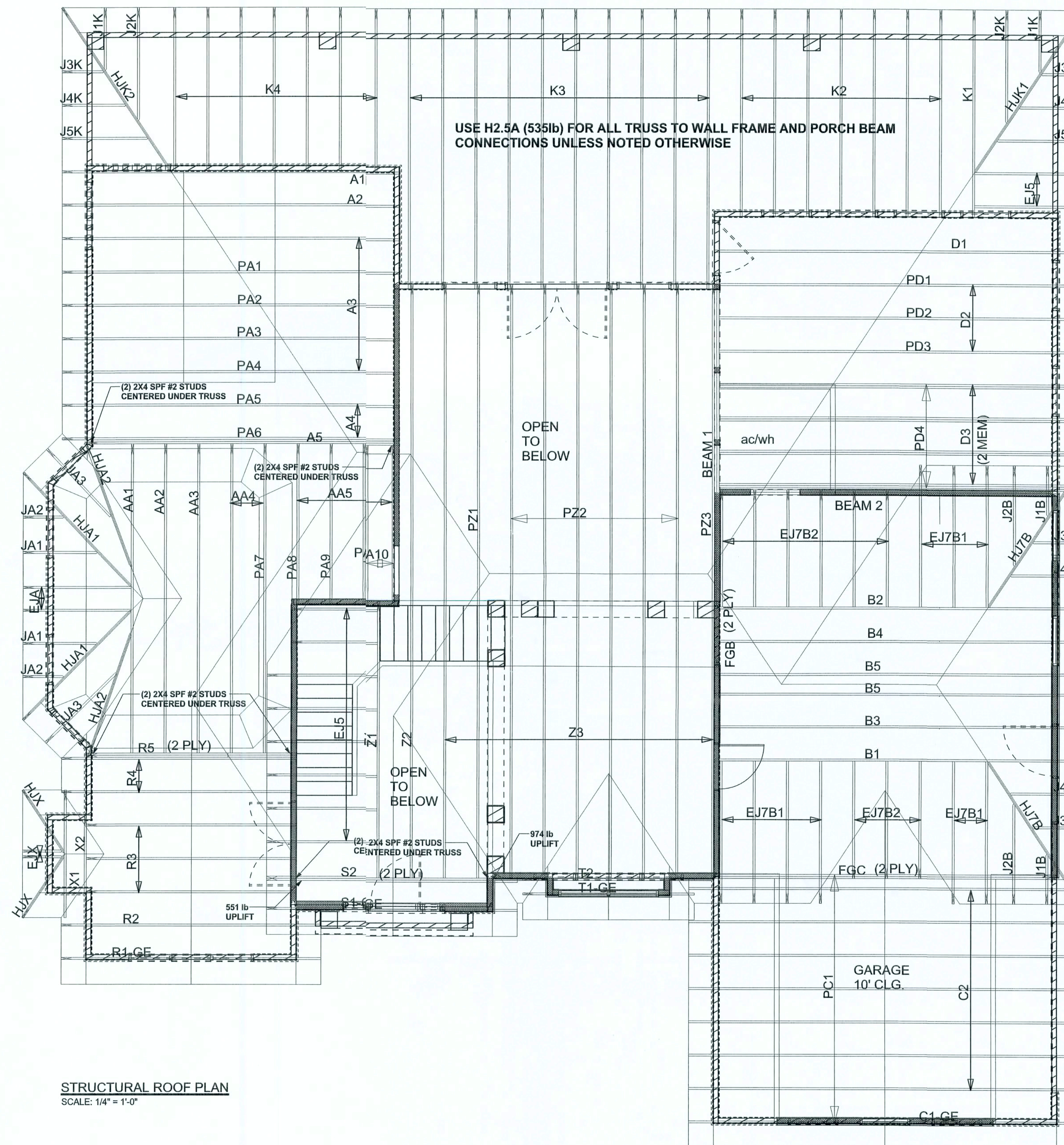

STRUCTURAL ROOF PLAN

SCALE: 1/4" = 1'-0"