



STATE OF FLORIDA  
DEPARTMENT OF HEALTH  
ONSITE SEWAGE TREATMENT AND DISPOSAL  
SYSTEM  
APPLICATION FOR CONSTRUCTION PERMIT

PERMIT NO. 20-0445  
DATE PAID: 4/11/20  
FEE PAID: 316.00  
RECEIPT #: 1509494

APPLICATION FOR:

☒ New System    ☐ Existing System    ☐ Holding Tank    ☐ Innovative  
☐ Repair    ☐ Abandonment    ☐ Temporary    ☐

APPLICANT: Corey Williams

AGENT: ROCKY FORD, A & B CONSTRUCTION

TELEPHONE: 386-497-2311

MAILING ADDRESS: 546 SW Dortch Street, FT. WHITE, FL, 32038

TO BE COMPLETED BY APPLICANT OR APPLICANT'S AUTHORIZED AGENT. SYSTEMS MUST BE CONSTRUCTED BY A PERSON LICENSED PURSUANT TO 489.105(3)(m) OR 489.552, FLORIDA STATUTES. IT IS THE APPLICANT'S RESPONSIBILITY TO PROVIDE DOCUMENTATION OF THE DATE THE LOT WAS CREATED OR PLATTED (MM/DD/YY) IF REQUESTING CONSIDERATION OF STATUTORY GRANDFATHER PROVISIONS.

PROPERTY INFORMATION

LOT: NA BLOCK: NA SUB: NA PLATTED: \_\_\_\_\_

PROPERTY ID #: 30-4S-16-03244-000 ZONING: \_\_\_\_\_ I/M OR EQUIVALENT: ☒ Y ☐ N

PROPERTY SIZE: 20.38 ACRES WATER SUPPLY: ☒ PRIVATE PUBLIC ☐ ≤2000GPD ☐ >2000GPD

IS SEWER AVAILABLE AS PER 381.0065, FS? ☒ Y ☐ N DISTANCE TO SEWER: NA FT

PROPERTY ADDRESS: 5904 CR 242 Lake City FL

DIRECTIONS TO PROPERTY: 247 South Right on CR 242 to address on left

BUILDING INFORMATION

☒ RESIDENTIAL    ☐ COMMERCIAL

Unit No	Type of Establishment	No. of Bedrooms	Building Area Sqft	Commercial/Institutional System Design Table 1, Chapter 64E-6, FAC
1	SF Residential	3	1710	
2				
3				

☐ Floor/Equipment Drains    ☐ Other (Specify) \_\_\_\_\_

SIGNATURE: William D. Bishop II

DATE: 6/11/2020



STATE OF FLORIDA  
DEPARTMENT OF HEALTH  
APPLICATION FOR ONSITE SEWAGE DISPOSAL SYSTEM CONSTRUCTION PERMIT

Permit Application Number 20-0465

C. Williams

----- PART II - SITEPLAN -----

Scale: 1 inch = 40 feet.

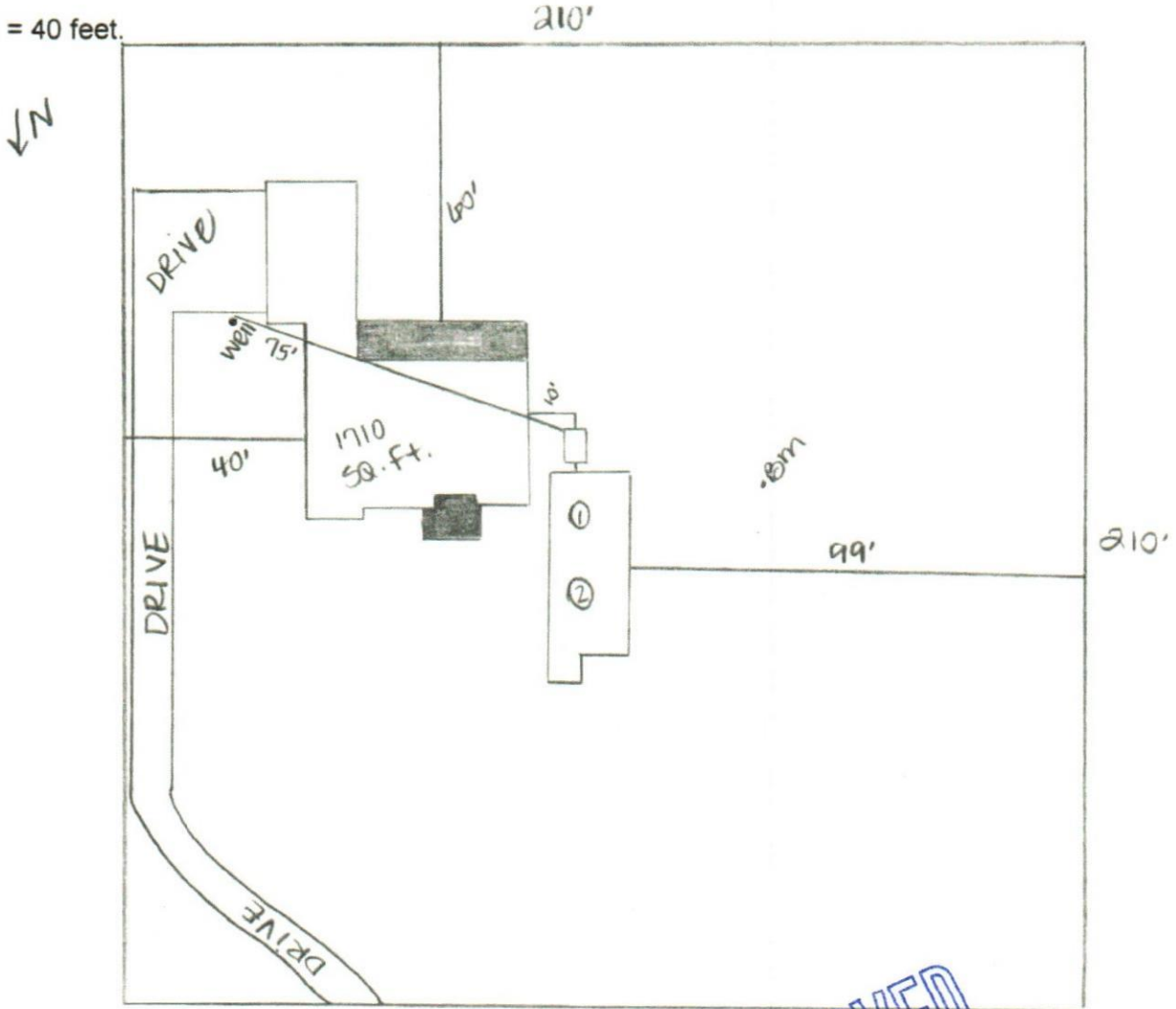

Notes:

1 Acre of 20.88

APPROVED

Site Plan submitted by: William D. Bishop II

MASTER CONTRACTOR

Plan Approved ☒

Not Approved ☐

Date 6/11/2020

By [Signature]

[Signature]

County Health Department

6/17/20

ALL CHANGES MUST BE APPROVED BY THE COUNTY HEALTH DEPARTMENT

