



STATE OF FLORIDA
DEPARTMENT OF HEALTH
ONSITE SEWAGE TREATMENT AND DISPOSAL
SYSTEM

PERMIT #: 12-SC-2709162
APPLICATION #: AP1966551
DATE PAID: 5/18/23
FEE PAID: 425.00
RECEIPT #: _____
DOCUMENT #: PR1939679

CONSTRUCTION PERMIT FOR: OSTDS New
APPLICANT: TIM**23-0376 LEESON
PROPERTY ADDRESS: 6951 SW CR 242 Lake City, FL 32024
LOT: P/O 4. ALL OF 5 BLOCK: _____ SUBDIVISION: Buie's Tract
PROPERTY ID #: 00384-012 [SECTION, TOWNSHIP, RANGE, PARCEL NUMBER]
[OR TAX ID NUMBER]

SYSTEM MUST BE CONSTRUCTED IN ACCORDANCE WITH SPECIFICATIONS AND STANDARDS OF SECTION 381.0065, F.S., AND CHAPTER 64E-6, F.A.C. DEPARTMENT APPROVAL OF SYSTEM DOES NOT GUARANTEE SATISFACTORY PERFORMANCE FOR ANY SPECIFIC PERIOD OF TIME. ANY CHANGE IN MATERIAL FACTS, WHICH SERVED AS A BASIS FOR ISSUANCE OF THIS PERMIT, REQUIRE THE APPLICANT TO MODIFY THE PERMIT APPLICATION. SUCH MODIFICATIONS MAY RESULT IN THIS PERMIT BEING MADE NULL AND VOID. ISSUANCE OF THIS PERMIT DOES NOT EXEMPT THE APPLICANT FROM COMPLIANCE WITH OTHER FEDERAL, STATE, OR LOCAL PERMITTING REQUIRED FOR DEVELOPMENT OF THIS PROPERTY.

SYSTEM DESIGN AND SPECIFICATIONS

T [1,050] GALLONS / GPD Septic Tank CAPACITY
A [] GALLONS / GPD N/A CAPACITY
N [] GALLONS GREASE INTERCEPTOR CAPACITY [MAXIMUM CAPACITY SINGLE TANK:1250 GALLONS]
K [] GALLONS DOSING TANK CAPACITY [] GALLONS @ [] DOSES PER 24 HRS #Pumps []

D [500] SQUARE FEET Drainfield SYSTEM
R [] SQUARE FEET N/A SYSTEM
A TYPE SYSTEM: [X] STANDARD [] FILLED [] MOUND []
I CONFIGURATION: [X] TRENCH [] BED []

N
F LOCATION OF BENCHMARK: Nail in oak w/ green tape.

I ELEVATION OF PROPOSED SYSTEM SITE [34.00] [INCHES] FT [] ABOVE / [] BELOW BENCHMARK/REFERENCE POINT

E BOTTOM OF DRAINFIELD TO BE [46.00] [INCHES] FT [] ABOVE / [] BELOW BENCHMARK/REFERENCE POINT

L

D FILL REQUIRED: [6.00] INCHES EXCAVATION REQUIRED: [0.00] INCHES

O The system is sized for 4 bedrooms with a maximum occupancy of 8 persons (2 per bedroom), for a total estimated flow of 400 gpd.

T
H
E
R

SPECIFICATIONS BY: Dustin W Jones TITLE: Environmental Specialist II

APPROVED BY: Dustin W Jones TITLE: Environmental Specialist II Columbia CHD

DATE ISSUED: 05/23/2023 EXPIRATION DATE: 11/23/2024

DH 4016, 08/09 (Obsoletes all previous editions which may not be used)

Incorporated: 64E-6.003, FAC

SSO 137307826



STATE OF FLORIDA
DEPARTMENT OF ENVIRONMENTAL PROTECTION
ONSITE SEWAGE TREATMENT AND DISPOSAL
SYSTEM (OSTDS)

PERMIT NO. 29-0376
DATE PAID: 5/18/23
FEE PAID: 725.25
RECEIPT #: 1946551

APPLICATION FOR CONSTRUCTION PERMIT

APPLICATION FOR:

☒ New System ☐ Existing System ☐ Holding Tank ☒ Innovative
☐ Repair ☐ Abandonment ☐ Temporary ☒ Soil Samples

APPLICANT: Tim Leeson EMAIL: lamanda.Mote@gmail.com

AGENT: Permitting Services & More, LLC TELEPHONE: 386 288-9613

MAILING ADDRESS: 301 SW Fowl Court Lake City FL 32024

TO BE COMPLETED BY APPLICANT OR APPLICANT'S AUTHORIZED AGENT. SYSTEMS MUST BE CONSTRUCTED BY A PERSON LICENSED PURSUANT TO 489.105(3) (m) OR 489.552, FLORIDA STATUTES. IT IS THE APPLICANT'S RESPONSIBILITY TO PROVIDE DOCUMENTATION OF THE DATE THE LOT WAS CREATED OR PLATTED (MM/DD/YY) IF REQUESTING CONSIDERATION OF STATUTORY GRANDFATHER PROVISIONS.

PROPERTY INFORMATION

OSTDS REMEDIATION PLAN? ☐ Y ☐ N

LOT: 4 LOCK: 1415 SUBDIVISION: Bull's tract PLATTED: _____

PROPERTY ID #: 24-45-15-00384-02 ZONING: _____ I/M OR EQUIVALENT: ☐ Y ☐ N

PROPERTY SIZE: 14.2 ACRES WATER SUPPLY: ☒ PRIVATE PUBLIC ☐ ≤ 2000 GPD ☐ > 2000 GPD

IS SEWER AVAILABLE AS PER 381.0065, FS? ☐ Y ☐ N DISTANCE TO SEWER: 1166 FT

PROPERTY ADDRESS: 6951 SW CR 242 Lake City FL 32024

DIRECTIONS TO PROPERTY: (R) N Marion Ave, (L) NW Justice St, (L) NW Columbia Ave
(R) W. Dural St, (L) onto SR 247S, (R) onto 242 - destination on (R)

BUILDING INFORMATION

☒ RESIDENTIAL ☐ COMMERCIAL

Unit No	Type of Establishment	No. of Bedrooms	Building Area Sqft	Commercial/Institutional System Design Table I, Chapter 62-6, FAC
1	<u>Mobile Home</u>	<u>4 bed</u>	<u>2280</u>	
2				
3				
4				

☐ Floor/Equipment Drains ☐ Other (Specify) _____

SIGNATURE: Lamanda Mote DATE: 5/15/2023

STATE OF FLORIDA
DEPARTMENT OF ENVIRONMENTAL PROTECTION
APPLICATION FOR CONSTRUCTION PERMIT

Permit Application Number 23-0374

----- PART II - SITEPLAN -----

Scale: Each block represents 10 feet and 1 inch = 40 feet.

Notes: _____

Site Plan submitted by: Ramande Patel 5/15/2023

Plan Approved ☒ Not Approved ☐ Date 5/23/23

By [Signature] Columbia County Health Department

ALL CHANGES MUST BE APPROVED BY THE COUNTY HEALTH DEPARTMENT

23-0374

← ± 610' TO
PROP. COR.

$\pm 470'$ TO
PROP. COR. \rightarrow

Leeson

Parcel 2445-15-00384-012

SW COUNTY RD 242

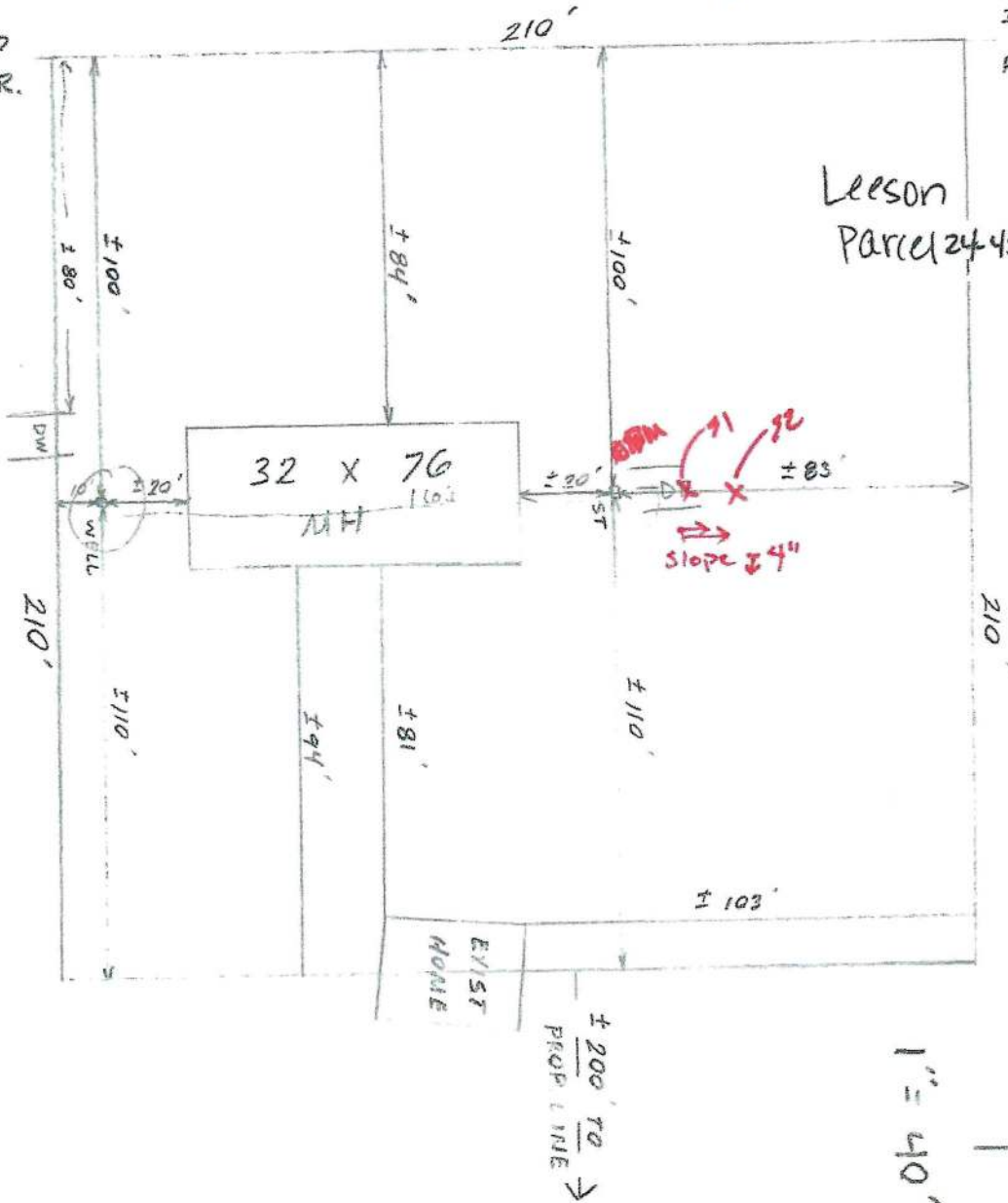

1040

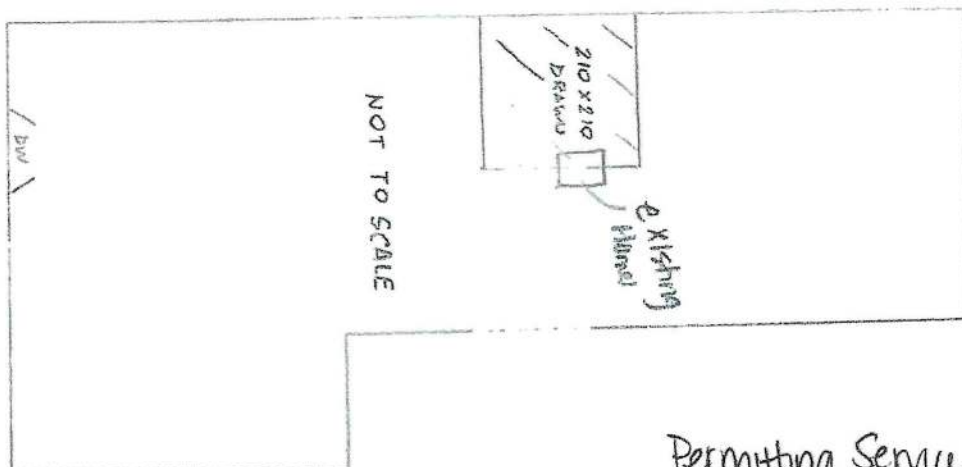

Permitting Service & More

Lamanda Mote

386 288-9673

Lamanda.Motc@gmail.com

Note

3/30/2003