

**FRONT ELEVATION**

SCALE: 1/4 IN. = 1 FT.

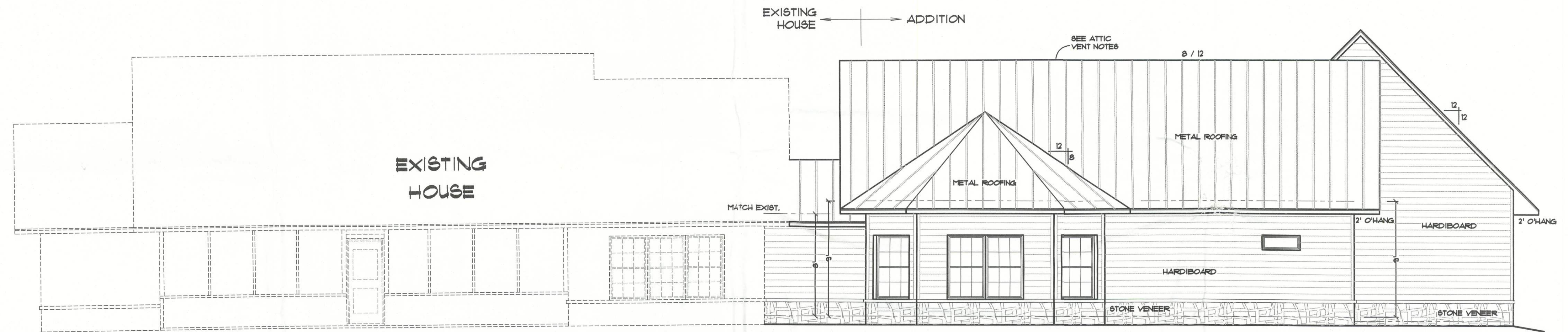

**REAR ELEVATION**

SCALE: 1/4 IN. = 1 FT.

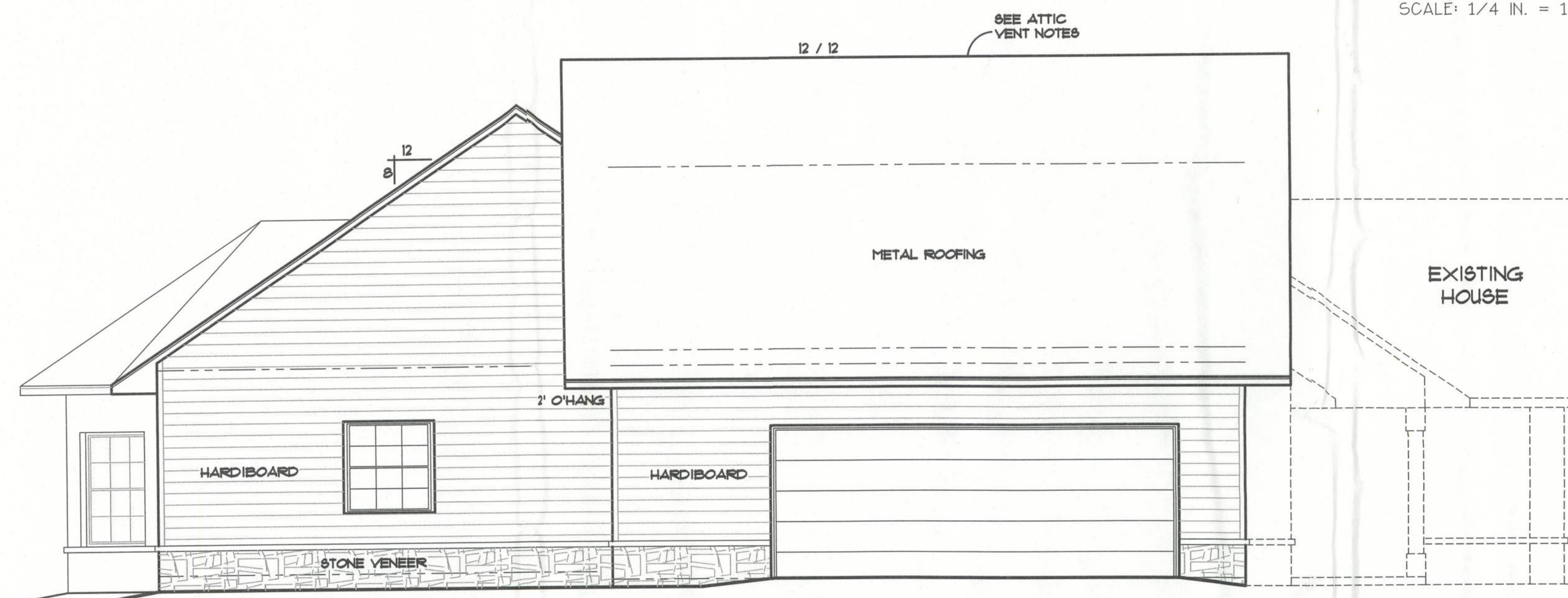

**LEFT ELEVATION**

SCALE: 1/4 IN. = 1 FT.

**ATTIC VENTILATION**

Enclosed attics and enclosed rafter spaces formed where ceilings are applied directly to the underside of roof rafters shall have cross ventilation for each separate space by ventilating openings protected against the entrance of rain. Ventilating openings shall be provided with corrosion-resistant wire mesh, with 1/8 inch (3.2 mm) minimum to 1/4 inch (6.4 mm) maximum openings.

The total net free ventilating area shall not be less than 1 to 150 of the area of the space ventilated except that the total area is permitted to be reduced to 1 to 300, provided at least 50 percent and not more than 80 percent of the required ventilating area is provided by ventilators located in the upper portion of the space to be ventilated at least 3 feet (914 mm) above eave or cornice vents with the balance of the required ventilation provided by eave or cornice vents.

# Lunde Addition

## Index to Sheets

SHEET A-1	ELEVATIONS + FLOOR PLAN
SHEET A-2	FLOOR PLAN
SHEET A-3	FOUNDATION + SECTIONS
SHEET A-4	ELECTRICAL
SHEET S-1	WIND ENGINEERING



**A-1**

WINDLOAD ENGINEER: Mark Diasoway, PE No.53915, POB 868, Lake City, FL 32056, 386-754-5419

CERTIFICATION: These plans and "Windload Engineering", Sheet S-1, attached, comply with Florida Building Code Residential 2004, Section R301.2.1 to the best of my knowledge.

LIMITATION: This design is valid for one building, at specified location, permitted within 90 days of signature date. In case of conflict, structural requirements, scope of work, and builder responsibilities on sheet S-1 control.

NW HORIZON ST.  
LAKE CITY, FL

Job No.:

FILE: 11-008	<b>LUNDE ADDITION</b>	SHEET: 1 OF 4
DATE: 12-12-11		CAD FILE: 11-008
DRAWN: T A D	PREPARED BY: <b>TIM DELBENE</b> Drafting + Technical Services 192 SW Sagewood Cir., Lake City, FL 32024 Phone: (386) 755-5891	REV:
CHECK: T A D		REV:

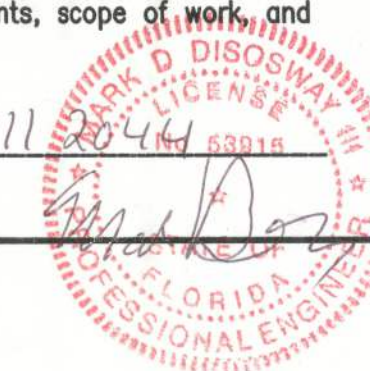

29897