

Legend

2018Aerials



Ft White



Ellisville Overlay



Roads

Roads

others



Dirt



Interstate



Main



Other



Paved



Private

Parcels



Lake City Limits



2018 Flood Zones



0.2 PCT ANNUAL CHANCE



A



AE



AH

SRWMD Wetlands



LidarElevations



Columbia County, FLA - Building & Zoning Property Map

Printed: Mon Sep 21 2020 08:55:13 GMT-0400 (Eastern Daylight Time)

6 ✓

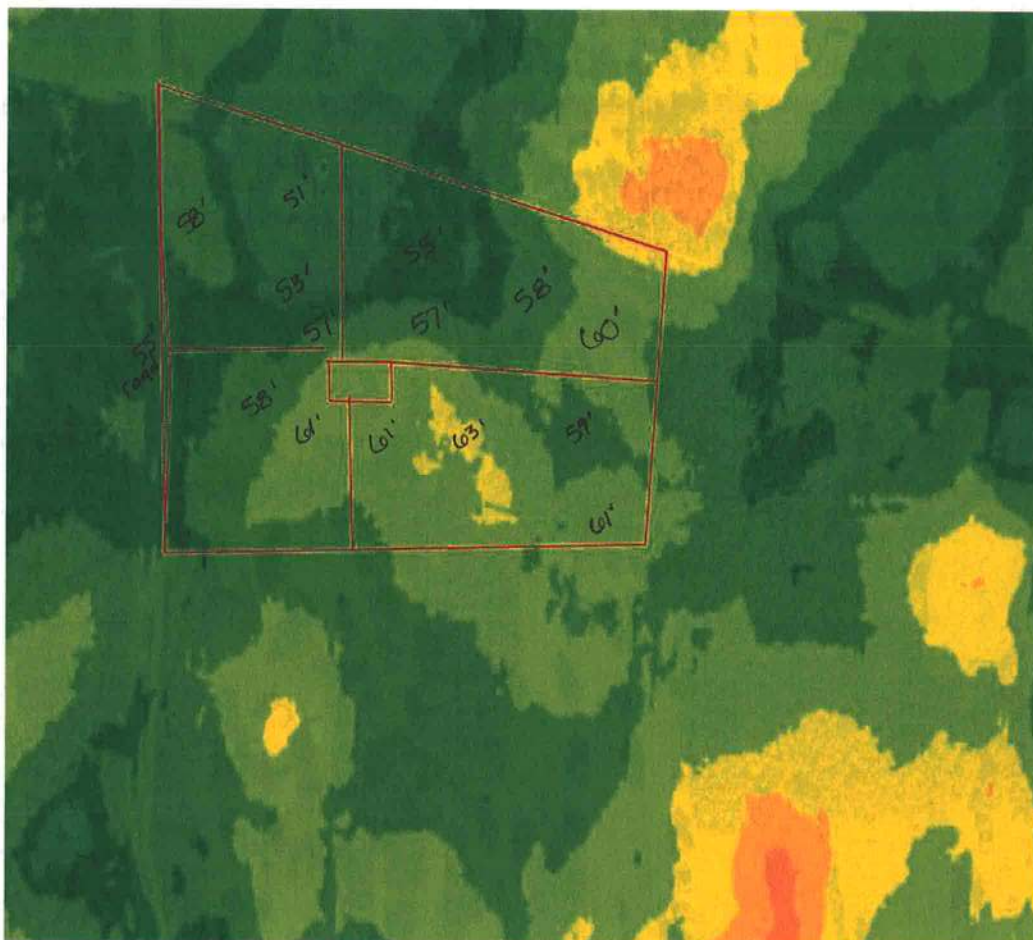

Parcel Information

Parcel No: 32-5S-16-03745-001

Owner: STEEDLEY FRANK E & MARIE H AS

Subdivision:

Lot:

Acres: 21.3161144

Deed Acres: 20.91 Ac

District: District 2 Rocky Ford

Future Land Uses: Environmentally Sensitive Areas -1

Flood Zones:

Official Zoning Atlas: ESA-2

All data, information, and maps are provided "as is" without warranty or any representation of accuracy, timeliness of completeness. Columbia County, FL makes no warranties, express or implied, as to the use of the information obtained here. There are no implied warranties of merchantability or fitness for a particular purpose. The requester acknowledges and accepts all limitations, including the fact that the data, information, and maps are dynamic and in a constant state of maintenance, and update.