



STATE OF FLORIDA  
DEPARTMENT OF ENVIRONMENTAL PROTECTION  
ONSITE SEWAGE TREATMENT AND DISPOSAL  
SYSTEM (OSTDS)

PERMIT NO: 24-0198  
DATE PAID: 3/4/24  
FEE PAID: 600.00  
RECEIPT #: 2044109

APPLICATION FOR CONSTRUCTION PERMIT

APPLICATION FOR:

☐ New System ☒ Existing System ☐ Holding Tank ☐ Innovative  
☐ Repair ☐ Abandonment ☐ Temporary ☐

APPLICANT: Mark & Sarah Lane

EMAIL: rockyford@windstream.net

AGENT: A&B Construction

TELEPHONE: 386-497-2311

MAILING ADDRESS: 5416 SW Dortch St, Ft. White, FL 32038

TO BE COMPLETED BY APPLICANT OR APPLICANT'S AUTHORIZED AGENT. SYSTEMS MUST BE CONSTRUCTED BY A PERSON LICENSED PURSUANT TO 489.105(3)(m) OR 489.552, FLORIDA STATUTES. IT IS THE APPLICANT'S RESPONSIBILITY TO PROVIDE DOCUMENTATION OF THE DATE THE LOT WAS CREATED OR PLATTED (MM/DD/YY) IF REQUESTING CONSIDERATION OF STATUTORY GRANDFATHER PROVISIONS.

PROPERTY INFORMATION

OSTDS REMEDIATION PLAN? ☐ Y ☐ N

LOT: 1A BLOCK: NA SUBDIVISION: Magnolia Place PLATTED: \_\_\_\_\_

PROPERTY ID #: 27-SS-17-09415-119 ZONING: \_\_\_\_\_ I/M OR EQUIVALENT: ☐ Y ☐ N

PROPERTY SIZE: 5.01 ACRES WATER SUPPLY: ☒ PRIVATE PUBLIC ☐  $\leq 2000$  GPD ☐  $> 2000$  GPD

IS SEWER AVAILABLE AS PER 381.0065, FS? ☒ Y ☐ N DISTANCE TO SEWER: NA FT

PROPERTY ADDRESS: 219 SW Cypresswood Glen, Lake City, FL

DIRECTIONS TO PROPERTY: TL onto SW Tusenuggee Ave, TR onto

SW C.R. 349, TR onto SW Cherrywood Way, TR  
onto SW Cypresswood Glen.

BUILDING INFORMATION

☒ RESIDENTIAL

☐ COMMERCIAL

Unit No. Type of Establishment No. of Bedrooms Building Area Sqft Commercial/Institutional System Design Table I, Chapter 62-6, FAC

1	Existing SF Residential	3	2064	- H&C
2	Proposed car port	0	660	- NOT H&C
3	Proposed Living Room	0	500	- H&C
4	New remodeled area of house	1	827	- H&C (was the garage)

☐ Floor/Equipment Drains ☐ Other (Specify) H&C 3391 SF total

SIGNATURE: William C. Bishop II

DATE: 2-29-24

DEP 4015, 06-21-2022 (Obsoletes previous editions which may not be used)  
Incorporated 62-6.004, FAC

Total is still 3 BR -  
they are re-locating a bedroom.

↑N

24-0198 Lane  
lin = 40ft.  
2-29-24

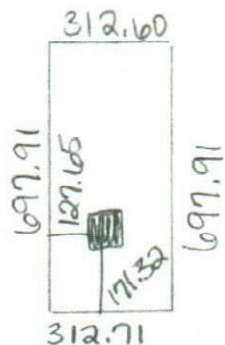

1 acre of 5.01

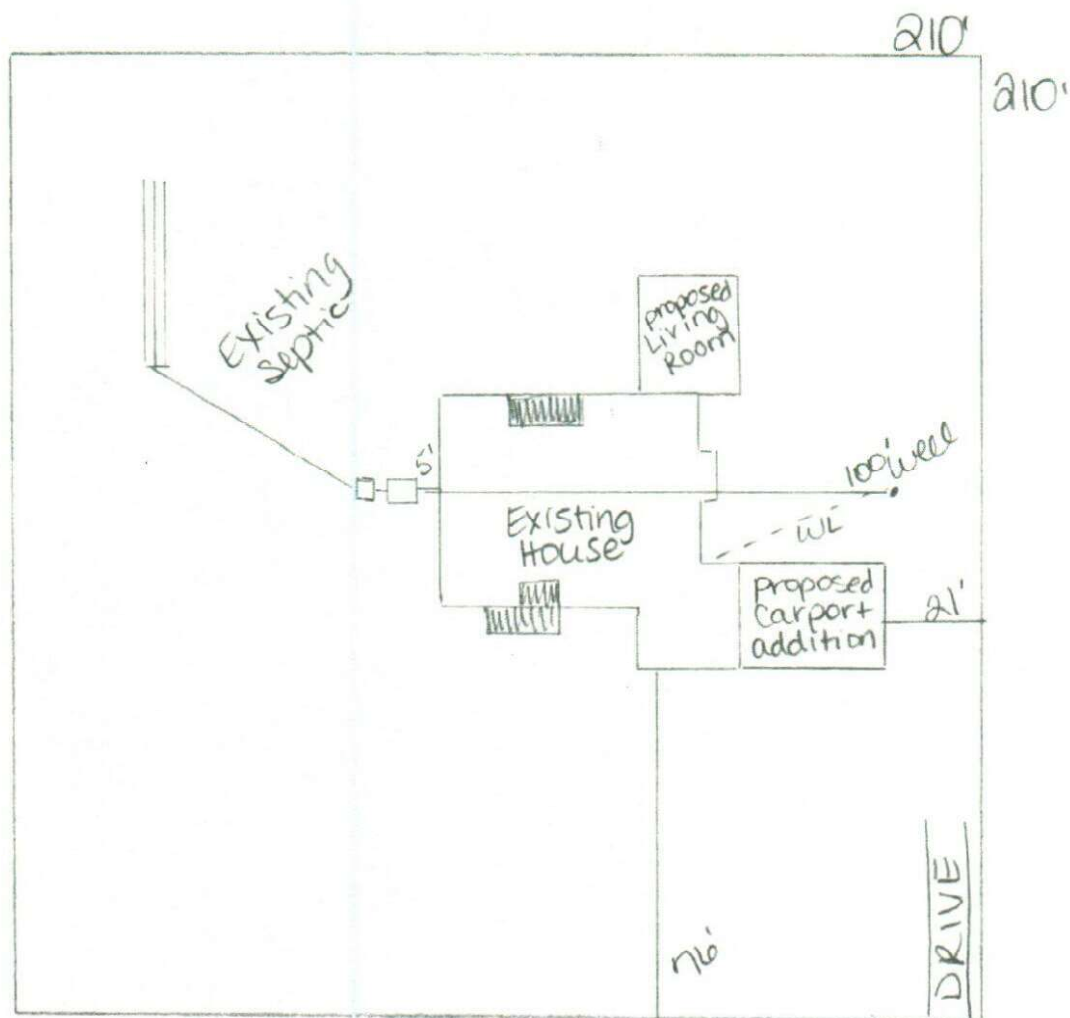

SW Cypresswood Glen

William L Bishop II