

NOTE: THIS PORTAL FRAME IS DESIGNED FOR NARROW WALL SEGMENTS w/ 6:1 ASPECT RATIO MAX SUCH AS BESIDE FRONT LOAD GARAGE DOORS

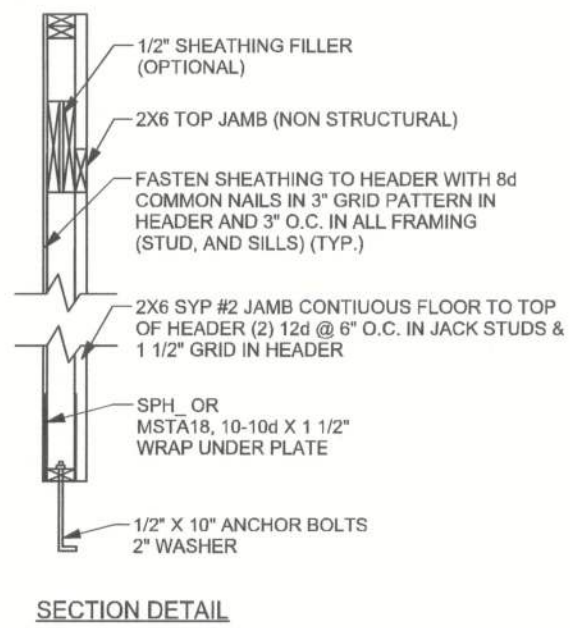

(TYP.) PORTAL FRAME SHEARWALL
ONE STORY WOOD FRAME

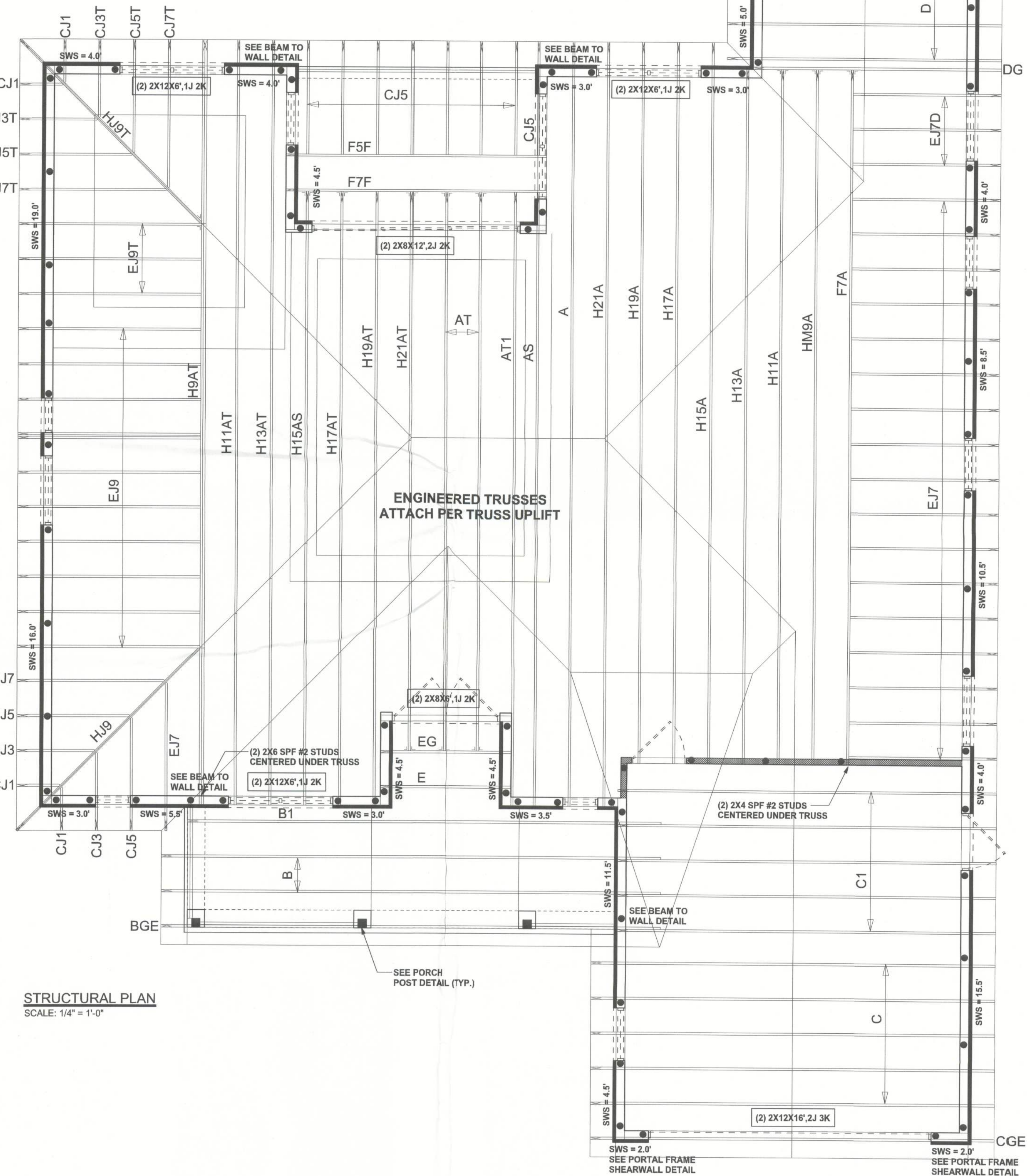
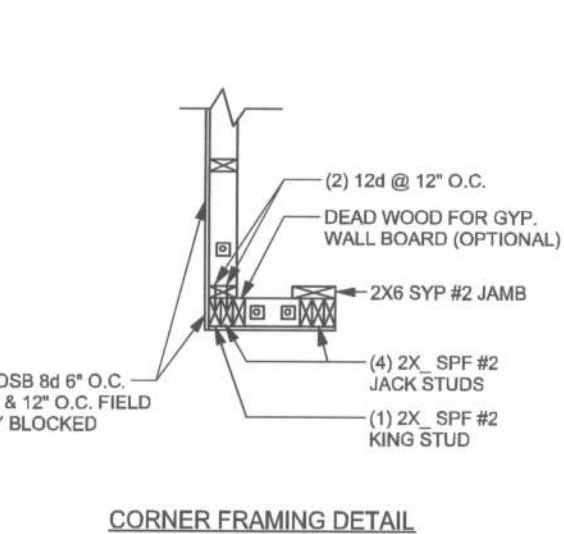
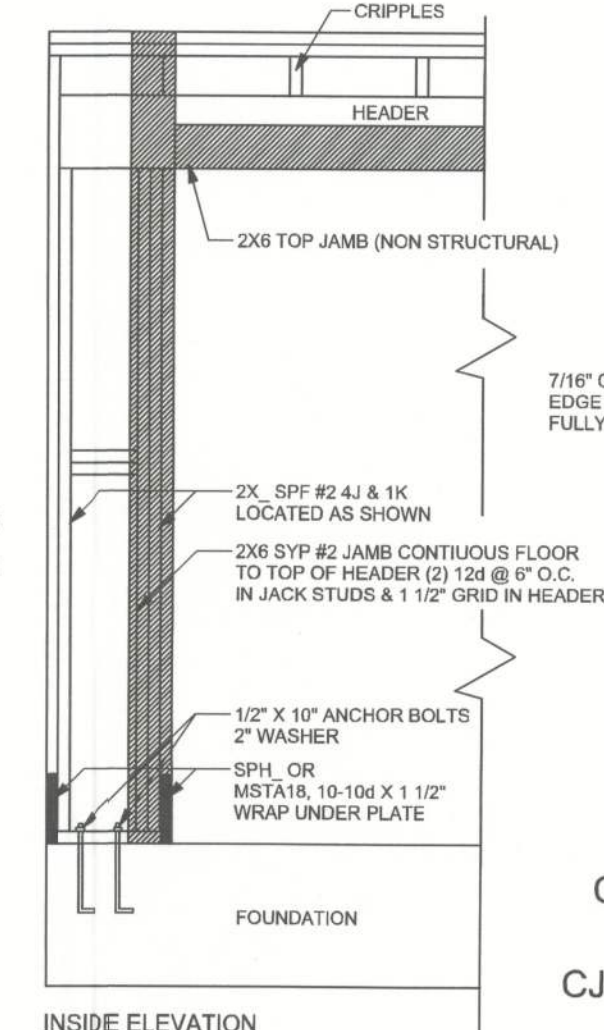
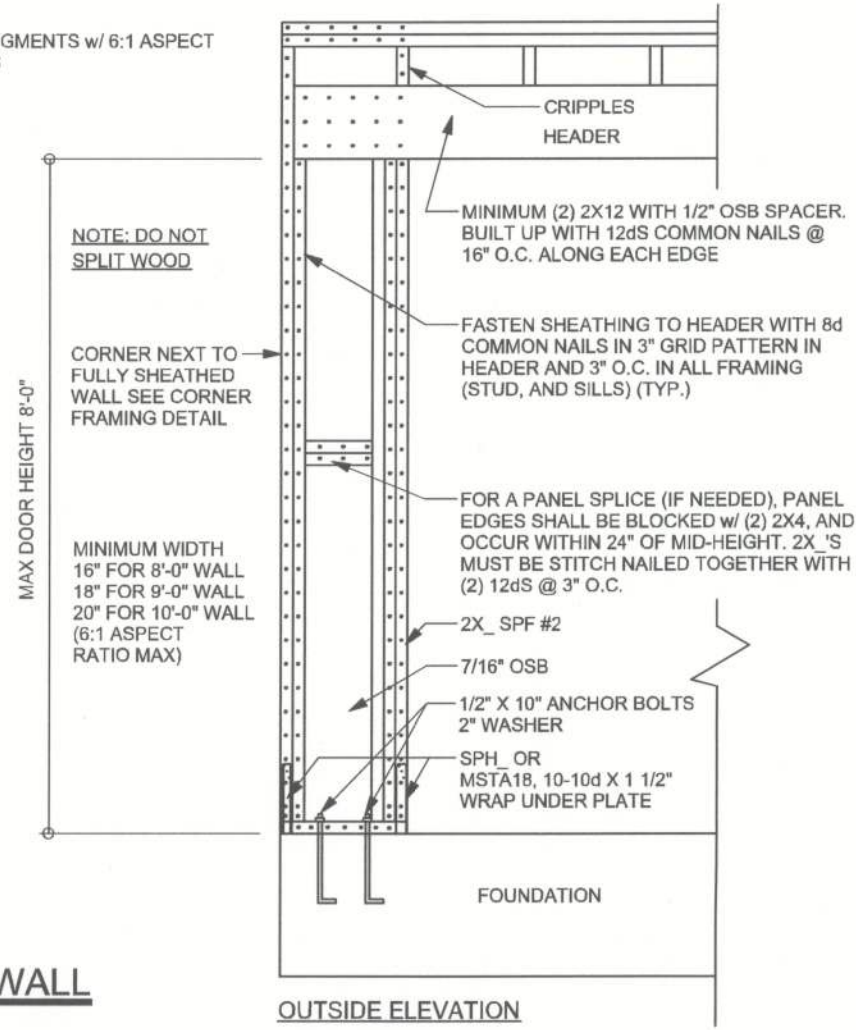

STRUCTURAL PLAN
SCALE: 1/4" = 1'-0"

STRUCTURAL PLAN NOTES

- SN-1 ALL LOAD BEARING FRAME WALL & PORCH HEADERS SHALL BE A MINIMUM OF (2) 2X12 SYP#2 (U.N.O.)
- SN-2 ALL LOAD BEARING FRAME WALL HEADERS SHALL HAVE (1) JACK STUD & (1) KING STUD EACH SIDE (U.N.O.)
- SN-3 DIMENSIONS ON STRUCTURAL SHEETS ARE NOT EXACT. REFER TO ARCHITECTURAL FLOOR PLAN FOR ACTUAL DIMENSIONS
- SN-4 PERMANENT TRUSS BRACING IS TO BE INSTALLED AT LOCATIONS AS SHOWN ON THE SEALED TRUSS DRAWINGS. LATERAL BRACING IS TO BE RESTRAINED PER BC5H-03. BC5H-S1, BC5H-S2, & BC5H-S3. BC5H-B1, BC5H-B2, & BC5H-B3 ARE FURNISHED BY THE TRUSS SUPPLIER, WITH THE SEALED TRUSS PACKAGE

WALL LEGEND

	EXTERIOR WALL
	INTERIOR NON-LOAD BEARING WALL
	INTERIOR LOAD BEARING WALL w/ NO UPLIFT
	INTERIOR LOAD BEARING WALL w/ UPLIFT

HEADER LEGEND

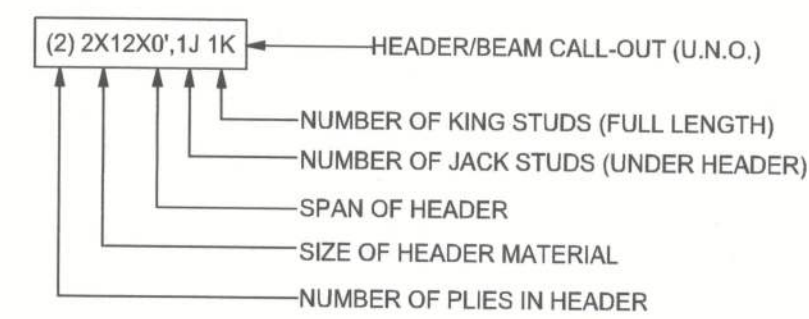

THREADED ROD LEGEND

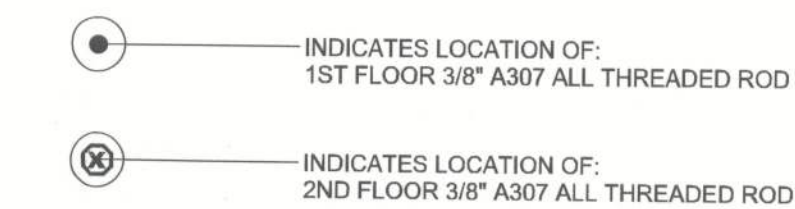

TOTAL SHEAR WALL SEGMENTS

	REQUIRED	ACTUAL
TRANSVERSE	46.8'	132.0'
LONGITUDINAL	40.0'	45.5'

REVISIONS

SOFTPLAN
ARCHITECTURAL DESIGN SOFTWARE

WINDLOAD ENGINEER: Mark Disosway,
PE No. 53915, POB 868, Lake City, FL
32055, (386) 754-5419

DIMENSIONS:
Stated dimensions supersede scaled
dimensions. Refer all questions to
Mark Disosway, P.E. for resolution.
Do not proceed without clarification.

COPYRIGHTS AND PROPERTY RIGHTS:
Mark Disosway, P.E. hereby expressly reserves
all common law copyrights and property right in
these instruments of service. This document is
not to be reproduced, altered or copied in any
form or manner without first the express written
permission and consent of Mark Disosway.

CERTIFICATION: I hereby certify that I have
examined this plan, and that the applicable
portions of the plan, relating to wind engineering
comply with section R301.2.1, 2010 Florida
Building Code Residential
to the best of my knowledge.

LIMITATION: This design is valid for one
building, at specified location.

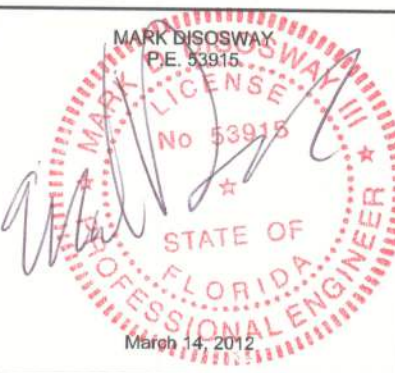

Bryan Zecher
Construction

Koch Residence

ADDRESS:
Columbia County, FL

Mark Disosway P.E.
P.O. Box 868
Lake City, Florida 32056
Phone: (386) 754 - 5419
Fax: (386) 269 - 4871

PRINTED DATE:
March 14, 2012

DRAWN BY:

STRUCTURAL BY:
David Disosway

FINALS DATE:
13Mar12

JOB NUMBER:
1202082

DRAWING NUMBER

S-3

OF 3 SHEETS

CONNECTIONS, WALL, & HEADER DESIGN IS BASED
ON REACTIONS & UPLIFTS FROM TRUSS ENGINEERING
FURNISHED BY BUILDER. ANDERSON TRUSS JOB # 12-049