

53

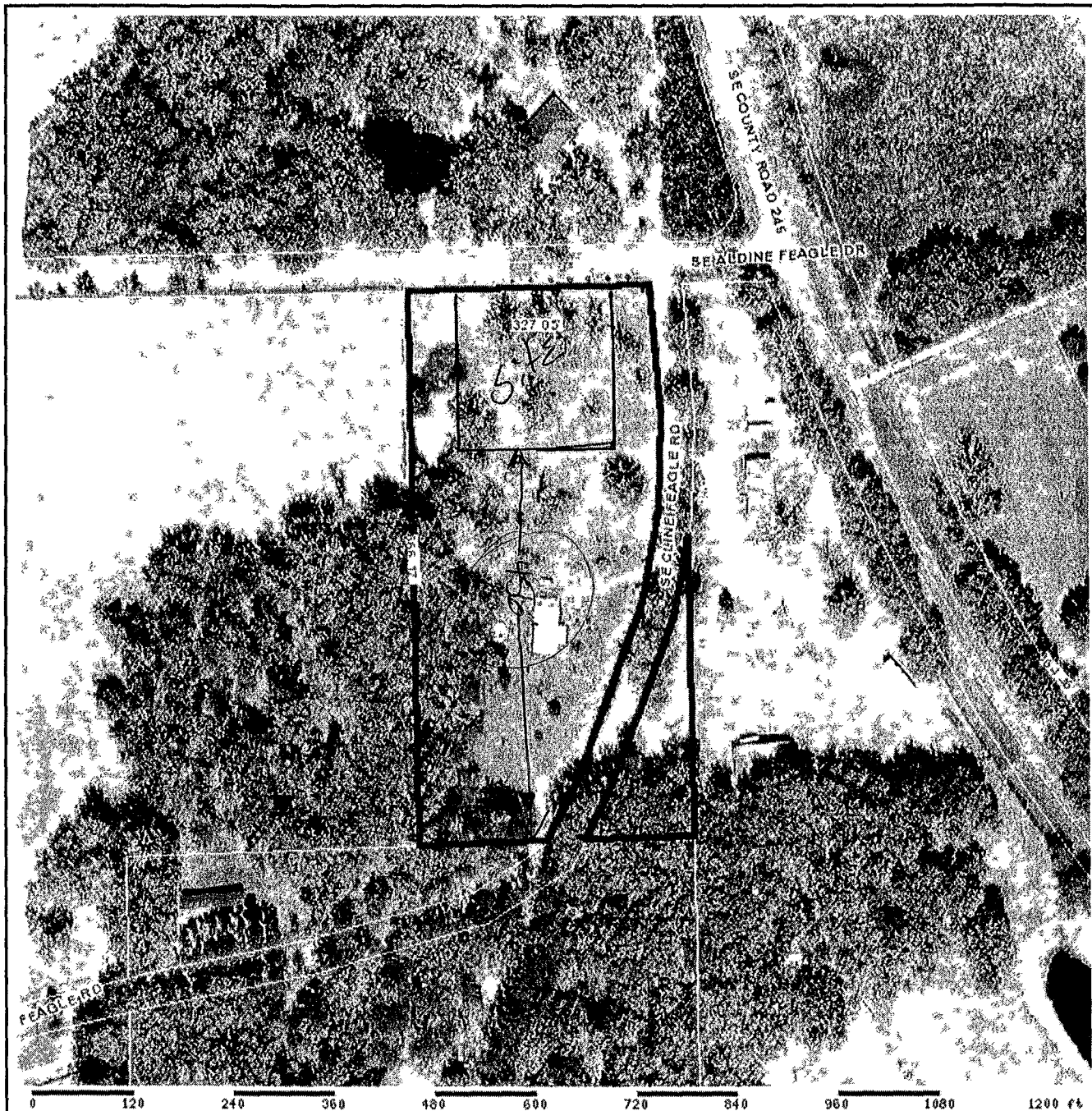

Columbia County Property Appraiser

J Doyle Crews - Lake City Florida 32055 | 386-758-1083

PARCEL: 14-5S-17-09232-001 - MOBILE HOM (000200)

COMM SE COR OF SEC, RUN N 666.14 FT TO POB RUN W 327.05 FT N 666.17 FT E 327.05 FT S 666.14 FT TO POB ORB 637.374 688-648, 790-342 794-606 & WD

Name MORRIS MICHELLE M
Site 168 SE CLINE FEAGLE RD
Mail 168 SE CLINE FEAGLE RD
LAKE CITY, FL 32025

Sales 12/3/2012 \$52,000.00 I / Q
Info 8/8/1994 \$15,000.00 V / Q

2013 Certified Values

Land	\$31,120.00
Bldg	\$11,532.00
Assd	\$43,352.00
Exmpt	\$25,000.00
	Only \$18,352
Taxbl	Other \$18,352 Schl \$18,352

NOTES



This information, GIS updated, 12/3/2013, was derived from data which was compiled by the Columbia County Property Appraiser Office solely for the governmental purpose of property assessment. This information should not be relied upon by anyone as a determination of the ownership of property or market value. No warranties, expressed or implied, are provided for the accuracy of the data herein, its use or its interpretation. Although it is periodically updated, this information may not reflect the data currently on file in the Property Appraiser's office. The assessed values are NOT certified values and therefore are subject to change before being finalized for ad valorem assessment purposes.

powered by
GrizzlyLogic.com