

Legend

2018Aerials



Lake City Limits



Parcels

Ellisville Overlay



Ft White

SRWMD Wetlands



2018 Flood Zones

0.2 PCT ANNUAL CHANCE



A



AE



AH

Roads

Roads



others



Interstate



Main



Other



Paved



Private

LidarElevations



Columbia County, FLA - Building & Zoning Property Map



Printed: Thu Sep 10 2020 11:27:18 GMT-0400 (Eastern Daylight Time)

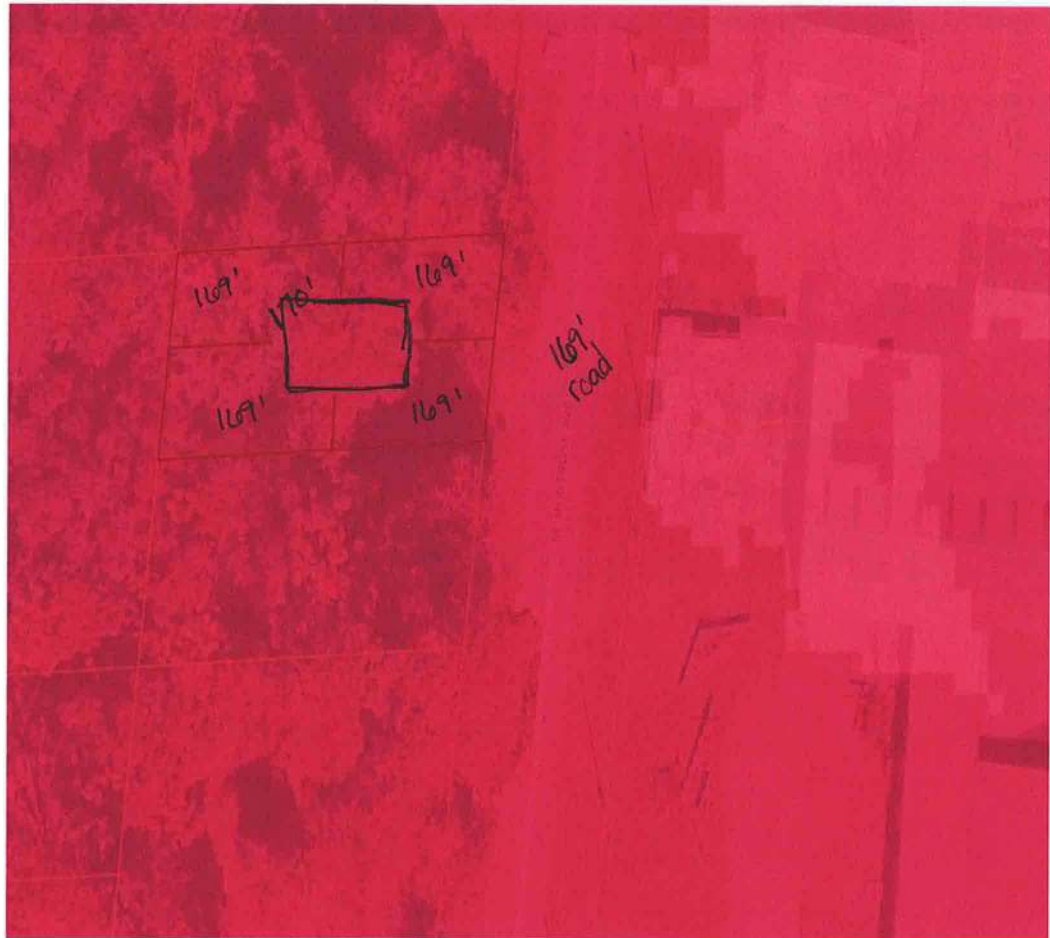

Parcel Information

Parcel No: 33-3S-17-06661-000

Owner: DAVIS JAY S

Subdivision: MELROSE PARK

Lot: 4

Acres: 0.11877723

Deed Acres:

District: District 1 Ronald Williams

Future Land Uses: Commercial

Flood Zones:

Official Zoning Atlas: CI

All data, information, and maps are provided "as is" without warranty or any representation of accuracy, timeliness of completeness. Columbia County, FL makes no warranties, express or implied, as to the use of the information obtained here. There are no implied warranties of merchantability or fitness for a particular purpose. The requester acknowledges and accepts all limitations, including the fact that the data, information, and maps are dynamic and in a constant state of maintenance, and update.