

# Columbia County, FLA - Building & Zoning Property Map

Printed: Fri Sep 13 2024 13:10:45 GMT-0400 (Eastern Daylight Time)

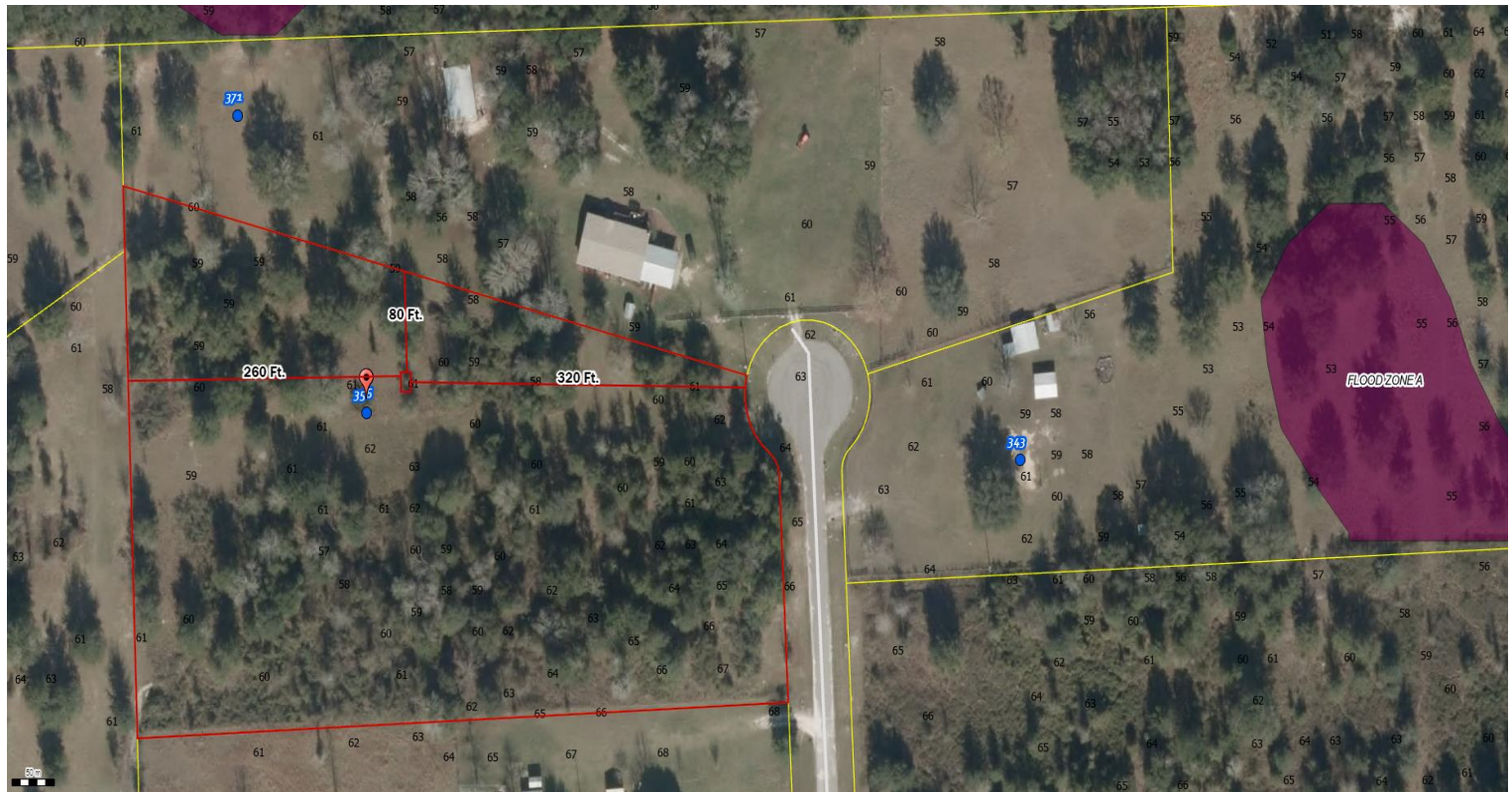

Parcel No: 32-5S-16-03745-320

Owner: SCHWALIE JOHN ROBERT, SCHWALIE ANISIA W

Subdivision: SUNVIEW ESTATES ADDITION

Lot: 20

Acres: 5.00681925

Deed Acres: 5.01 Ac

District: District 2 Rocky Ford

Future Land Uses: Environmentally Sensitive Areas -1

Flood Zones:

Official Zoning Atlas: ESA-2

All data, information, and maps are provided "as is" without warranty or any representation of accuracy, timeliness of completeness. Columbia County, FL makes no warranties, express or implied, as to the use of the information obtained here. There are no implied warranties of merchantability or fitness for a particular purpose. The requester acknowledges and accepts all limitations, including the fact that the data, information, and maps are dynamic and in a constant state of maintenance, and update.