

HOME

Columbia County Property Appraiser

Jeff Hampton
updated: 2/2/2023

Record Search

Search Results

Parcel Details

GIS Map

Columbia County Property Appraiser

Jeff Hampton

2023 Working Values

updated: 2/2/2023

Retrieve Tax Record

2022 TRIM (pdf)

Property Card

Parcel List Generator

Show on GIS Map

Print

Parcel: << 05-5S-17-09116-120
(33429) >>

Aerial Viewer

Pictometry

Google Maps

Owner & Property Info

Show Search Results

Owner	MF BUTLER HOMES LLC 1121 SW PAUL PEARCE LN LAKE CITY, FL 32024		
Site			
Description*	LOT 20 HILLS AT ROSE CREEK S/D PHASE 1. WD 1015-1382, WD 1079- 2116, 1083-445, WD 1464-1432,		
Area	5.03 AC	S/T/R	05-5S-17
Use Code**	VACANT (0000)	Tax District	3

*The Description above is not to be used as the Legal Description for this parcel in any legal transaction.

**The Use Code is a FL Dept. of Revenue (DOR) code and is not maintained by the Property Appraiser's office. Please contact your city or county Planning & Zoning office for specific zoning information.

Property & Assessment Values

2022 Certified Values		2023 Working Values	
Mkt Land	\$37,000	Mkt Land	
Ag Land	\$0	Ag Land	
Building	\$0	Building	
XFOB	\$0	XFOB	
Just	\$37,000	Just	
Class	\$0	Class	
Appraised	\$37,000	Appraised	
SOH Cap [?]	\$700	SOH Cap [?]	\$0
Assessed	\$37,000	Assessed	\$37,000
Exempt	\$0	Exempt	\$0
Total Taxable	county:\$36,300 city:\$0 other:\$0 school:\$37,000	Total Taxable	county:\$37,000 city:\$0 other:\$0 school:\$37,000

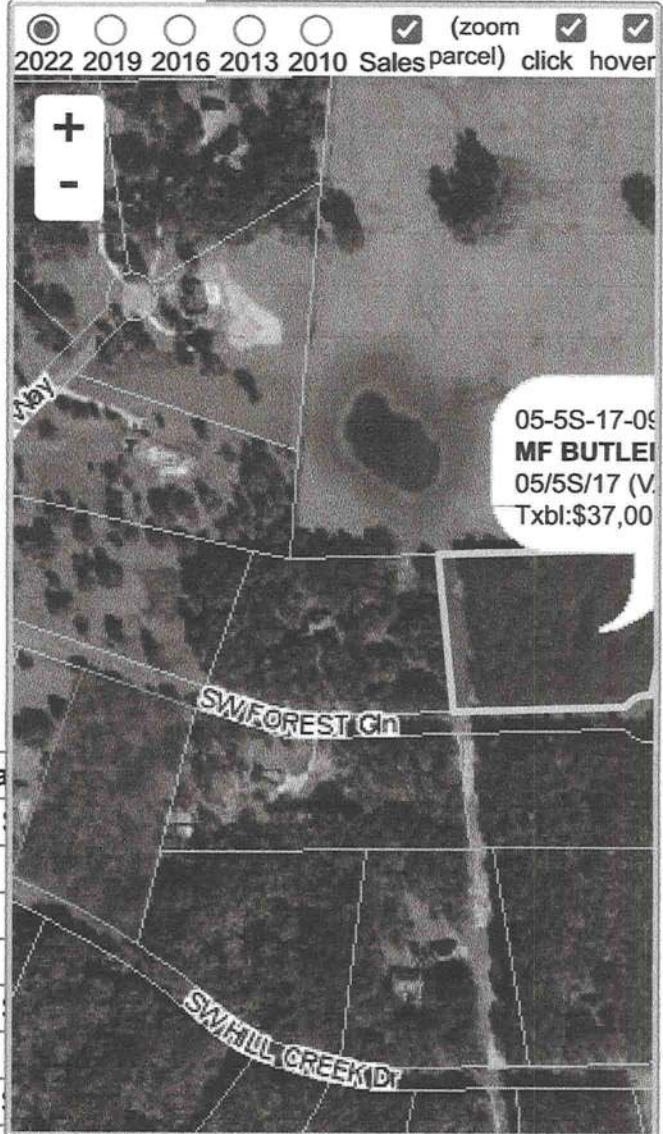

Sales History

Show Similar Sales within 1/2 mile

Fill out Sales Questionnaire

Sale Date	Sale Price	Book/Page	Deed	V/I	Qualification (Codes)	RCode
-----------	------------	-----------	------	-----	-----------------------	-------