

Columbia County New Building Permit Application

For Office Use Only		Application # <u>43695</u>	Date Received <u>10/3</u>	By <u>MF</u>	Permit # <u>38791</u>
Zoning Official <u>LU/18</u>	Date <u>10-7-19</u>	Flood Zone <u>X</u>	Land Use <u>Ag/ESA</u>	Zoning <u>A-3</u>	
FEMA Map # _____	Elevation _____	MFE <u>1' above Rd</u>	River _____	Plans Examiner <u>7.C</u>	Date <u>10-14-19</u>
Comments <u>Floor 1' Above Rd. F. 30' Sides 25' Rear 25'</u>					
<input checked="" type="checkbox"/> NOC <input checked="" type="checkbox"/> DEH <input checked="" type="checkbox"/> Deed or PA <input type="checkbox"/> Site Plan <input type="checkbox"/> State Road Info <input type="checkbox"/> Well letter <input type="checkbox"/> 911 Sheet <input type="checkbox"/> Parent Parcel # _____					
<input type="checkbox"/> Dev Permit # _____ <input type="checkbox"/> In Floodway <input checked="" type="checkbox"/> Letter of Auth. from Contractor <input type="checkbox"/> F W Comp. letter					
<input type="checkbox"/> Owner Builder Disclosure Statement <input type="checkbox"/> Land Owner Affidavit <input type="checkbox"/> Ellisville Water <input checked="" type="checkbox"/> App Fee Paid <input checked="" type="checkbox"/> Sub VF Form					

Septic Permit No. 19-0756 OR City Water ☐ Fax N/A

Applicant (Who will sign/pickup the permit) Mark Bauer Phone 352-283-2002

Address 20267 NW 248th Way · High Springs, FL · 32643

Owners Name Jeffrey A & Sunny K Streer Phone 386-365-4989

911 Address 5614 SW CR 240 · Lake City, FL · 32024

Contractors Name Mark Bauer Phone 352-283-2002

Address 20267 NW 248th Way · High Springs, FL 32643

Contractor Email gibraltarcontracting@gmail.com ***Include to get updates on this job.

Fee Simple Owner Name & Address _____

Bonding Co. Name & Address _____

Architect/Engineer Name & Address Will Myer / Mark Disoway Lake City, FL

Mortgage Lenders Name & Address Drummond Community Bank 161 NW Lake Jeffery Rd L.C.

Circle the correct power company ☐ FL Power & Light ☒ Clay Elec. ☐ Suwannee Valley Elec. ☐ Duke Energy

Property ID Number 03570-104 (11-5S-16) Estimated Construction Cost \$ 225,000.⁰⁰

Subdivision Name Wilson Place Lot 4 Block B Unit _____ Phase _____

Driving Directions from a Major Road South on SR 47 to SW CR 240, turn left
Property is ~ 1/2 mile on Right.

Construction of new SFR Commercial OR ☒ Residential

Proposed Use/Occupancy SFR Number of Existing Dwellings on Property 0

Is the Building Fire Sprinkled? No If Yes, blueprints included _____ Or Explain _____

Circle Proposed ☐ Culvert Permit or ☒ Culvert Waiver or ☐ D.O.T. Permit or ☐ Have an Existing Drive

Actual Distance of Structure from Property Lines - Front 265' Side 128' Side 129' Rear 370

Number of Stories 1 Heated Floor Area 1983 sf Total Floor Area 2785 sf. Acreage 5

Zoning Applications applied for (Site & Development Plan, Special Exception, etc.) _____

Per sent email 10.15.19

Columbia County Building Permit Application

CODE: Florida Building Code 2017 and the 2014 National Electrical Code.

Application is hereby made to obtain a permit to do work and installations as indicated. I certify that no work or installation has commenced prior to the issuance of a permit and that all work be performed to meet the standards of all laws regulating construction in this jurisdiction.

TIME LIMITATIONS OF APPLICATION : An application for a permit for any proposed work shall be deemed to have been abandoned 180 days after the date of filing, unless pursued in good faith or a permit has been issued.

TIME LIMITATIONS OF PERMITS: Every permit issued shall become invalid unless the work authorized by such permit is commenced within 180 days after its issuance, or if the work authorized by such permit is suspended or abandoned for a period of 180 days after the time work is commenced. A valid permit receives an approved inspection every 180 days. Work shall be considered not suspended, abandoned or invalid when the permit has received an approved inspection within 180 days of the previous approved inspection.

FLORIDA'S CONSTRUCTION LIEN LAW: Protect Yourself and Your Investment: According to Florida Law, those who work on your property or provide materials, and are not paid-in-full, have a right to enforce their claim for payment against your property. This claim is known as a construction lien. If your contractor fails to pay subcontractors or material suppliers or neglects to make other legally required payments, the people who are owed money may look to your property for payment, even if you have paid your contractor in full. This means if a lien is filed against your property, it could be sold against your will to pay for labor, materials or other services which your contractor may have failed to pay.

NOTICE OF RESPONSIBILITY TO CONTRACTOR AND AGENT: **YOU ARE HEREBY NOTIFIED** as the recipient of a building permit from Columbia County, Florida, you will be held responsible to the County for any damage to sidewalks and/or road curbs and gutters, concrete features and structures, together with damage to drainage facilities, removal of sod, major changes to lot grades that result in ponding of water, or other damage to roadway and other public infrastructure facilities caused by you or your contractor, subcontractors, agents or representatives in the construction and/or improvement of the building and lot for which this permit is issued. No certificate of occupancy will be issued until all corrective work to these public infrastructures and facilities has been corrected.

WARNING TO OWNER: YOUR FAILURE TO RECORD A NOTICE OF COMMENCEMENT MAY RESULT IN YOU PAYING TWICE FOR IMPROVEMENTS TO YOUR PROPERTY. A NOTICE OF COMMENCEMENT MUST BE RECORDED AND POSTED ON THE JOB SITE BEFORE THE FIRST INSPECTION. IF YOU INTEND TO OBTAIN FINANCING, CONSULT WITH YOUR LENDER OR ATTORNEY BEFORE RECORDING YOUR NOTICE OF COMMENCEMENT.

OWNERS CERTIFICATION: I CERTIFY THAT ALL THE FOREGOING INFORMATION IS ACCURATE AND THAT ALL WORK WILL BE DONE IN COMPLIANCE WITH ALL APPLICABLE LAWS REGULATING CONSTRUCTION AND ZONING.

NOTICE TO OWNER: There are some properties that may have deed restrictions recorded upon them. These restrictions may limit or prohibit the work applied for in your building permit. You must verify if your property is encumbered by any restrictions or face possible litigation and or fines.

Print Owners Name

See Attached

Owners Signature

****Property owners must sign here before any permit will be issued.**

****If this is an Owner Builder Permit Application then, ONLY the owner can sign the building permit when it is issued.**

CONTRACTORS AFFIDAVIT: By my signature I understand and agree that I have informed and provided this written statement to the owner of all the above written responsibilities in Columbia County for obtaining this Building Permit including all application and permit time limitations.

[Signature]

Contractor's Signature

✓ Contractor's License Number CBC1259633
Columbia County
Competency Card Number 1501

Affirmed under penalty of perjury to by the Contractor and subscribed before me this 24th day of September 2019.

Personally known ☒ or Produced Identification _____

[Signature]

State of Florida Notary Signature (For the Contractor)

SEAL:

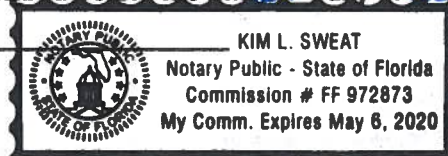

Columbia County Building Permit Application**CODE: Florida Building Code 2014 and the 2011 National Electrical Code.**

Application is hereby made to obtain a permit to do work and installations as indicated. I certify that no work or installation has commenced prior to the issuance of a permit and that all work be performed to meet the standards of all laws regulating construction in this jurisdiction.

TIME LIMITATIONS OF APPLICATION : An application for a permit for any proposed work shall be deemed to have been abandoned 180 days after the date of filing, unless pursued in good faith or a permit has been issued.

TIME LIMITATIONS OF PERMITS: Every permit issued shall become invalid unless the work authorized by such permit is commenced within 180 days after its issuance, or if the work authorized by such permit is suspended or abandoned for a period of 180 days after the time work is commenced. A valid permit receives an approved inspection every 180 days. Work shall be considered not suspended, abandoned or invalid when the permit has received an approved inspection within 180 days of the previous approved inspection.

FLORIDA'S CONSTRUCTION LIEN LAW: Protect Yourself and Your Investment: According to Florida Law, those who work on your property or provide materials, and are not paid-in-full, have a right to enforce their claim for payment against your property. This claim is known as a construction lien. If your contractor fails to pay subcontractors or material suppliers or neglects to make other legally required payments, the people who are owed money may look to your property for payment, even if you have paid your contractor in full. This means if a lien is filed against your property, it could be sold against your will to pay for labor, materials or other services which your contractor may have failed to pay.

NOTICE OF RESPONSIBILITY TO CONTRACTOR AND AGENT: **YOU ARE HEREBY NOTIFIED** as the recipient of a building permit from Columbia County, Florida, you will be held responsible to the County for any damage to sidewalks and/or road curbs and gutters, concrete features and structures, together with damage to drainage facilities, removal of sod, major changes to lot grades that result in ponding of water, or other damage to roadway and other public infrastructure facilities caused by you or your contractor, subcontractors, agents or representatives in the construction and/or improvement of the building and lot for which this permit is issued. No certificate of occupancy will be issued until all corrective work to these public infrastructures and facilities has been corrected.

WARNING TO OWNER: YOUR FAILURE TO RECORD A NOTICE OF COMMENCEMENT MAY RESULT IN YOU PAYING TWICE FOR IMPROVEMENTS TO YOUR PROPERTY. A NOTICE OF COMMENCEMENT MUST BE RECORDED AND POSTED ON THE JOB SITE BEFORE THE FIRST INSPECTION. IF YOU INTEND TO OBTAIN FINANCING, CONSULT WITH YOUR LENDER OR ATTORNEY BEFORE RECORDING YOUR NOTICE OF COMMENCEMENT.

OWNERS CERTIFICATION: I CERTIFY THAT ALL THE FOREGOING INFORMATION IS ACCURATE AND THAT ALL WORK WILL BE DONE IN COMPLIANCE WITH ALL APPLICABLE LAWS REGULATING CONSTRUCTION AND ZONING.

NOTICE TO OWNER: There are some properties that may have deed restrictions recorded upon them. These restrictions may limit or prohibit the work applied for in your building permit. You must verify if your property is encumbered by any restrictions or face possible litigation and or fines.

Jeffrey Streer/Sunny Streer

DocuSigned by:

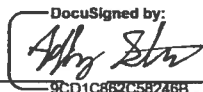

DocuSigned by:

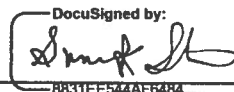

****Property owners must sign here before any permit will be issued.**

Print Owners Name

Owners Signature

****If this is an Owner Builder Permit Application then, ONLY the owner can sign the building permit when it is issued.**

CONTRACTORS AFFIDAVIT: By my signature I understand and agree that I have informed and provided this written statement to the owner of all the above written responsibilities in Columbia County for obtaining this Building Permit including all application and permit time limitations.

Contractor's Signature

Contractor's License Number

Columbia County

Competency Card Number

Affirmed under penalty of perjury to by the Contractor and subscribed before me this ____ day of _____ 20__.

Personally known _____ or Produced Identification _____

SEAL:

State of Florida Notary Signature (For the Contractor)

43695

JOB NAME Lot 4 Wilson Place / Steer

TYPICAL INSTRUCTIONS: SUBMITTED FOR A PERMIT WILL BE SIGNED

County issues contracts on permits. One permit will cover all trades doing work at the permittee site. It is the permittee's responsibility to have records of the subcontractors who actually did the trade specific work under the general permit.

It is the responsibility of the general contractor to make sure that all of the subcontractors are licensed with the County Building Department.

For a list of current licenses: <http://www.co.clm.fl.us/PermitSearch/ContractorSearch.aspx>

If a license should change prior to completion of the project, it is your responsibility to have a corrected form submitted to our office, before that work has begun.

Violations will result in stop work orders and/or fines.

<input checked="" type="checkbox"/> ELECTRICAL 811	Print Name: <u>Ryan Benille</u>	Signature: <u>[Signature]</u>	Need <input type="checkbox"/> Lic <input type="checkbox"/> Liab <input type="checkbox"/> W/C <input type="checkbox"/> EX <input type="checkbox"/> DE
	Company Name: <u>RBI Electrical Contracting LLC</u>		
	License #: <u>EC 1300 4236</u>	Phone #: <u>352-339-0369</u>	
<input type="checkbox"/> MECHANICAL	Print Name: _____	Signature: _____	Need <input type="checkbox"/> Lic <input type="checkbox"/> Liab <input type="checkbox"/> W/C <input type="checkbox"/> EX <input type="checkbox"/> DE
	Company Name: _____		
	License #: _____	Phone #: _____	
<input type="checkbox"/> PLUMBING	Print Name: _____	Signature: _____	Need <input type="checkbox"/> Lic <input type="checkbox"/> Liab <input type="checkbox"/> W/C <input type="checkbox"/> EX <input type="checkbox"/> DE
	Company Name: _____		
	License #: _____	Phone #: _____	
<input type="checkbox"/> ROOFING	Print Name: _____	Signature: _____	Need <input type="checkbox"/> Lic <input type="checkbox"/> Liab <input type="checkbox"/> W/C <input type="checkbox"/> EX <input type="checkbox"/> DE
	Company Name: _____		
	License #: _____	Phone #: _____	
<input type="checkbox"/> PAINTING	Print Name: _____	Signature: _____	Need <input type="checkbox"/> Lic <input type="checkbox"/> Liab <input type="checkbox"/> W/C <input type="checkbox"/> EX <input type="checkbox"/> DE
	Company Name: _____		
	License #: _____	Phone #: _____	
<input type="checkbox"/> CONCRETE	Print Name: _____	Signature: _____	Need <input type="checkbox"/> Lic <input type="checkbox"/> Liab <input type="checkbox"/> W/C <input type="checkbox"/> EX <input type="checkbox"/> DE
	Company Name: _____		
	License #: _____	Phone #: _____	
<input type="checkbox"/> OTHER	Print Name: _____	Signature: _____	Need <input type="checkbox"/> Lic <input type="checkbox"/> Liab <input type="checkbox"/> W/C <input type="checkbox"/> EX <input type="checkbox"/> DE
	Company Name: _____		
	License #: _____	Phone #: _____	

SUBCONTRACTOR VERIFICATION

APPLICATION/PERMIT # _____ JOB NAME Lot 4 Wilson Place / Streer

THIS FORM MUST BE SUBMITTED BEFORE A PERMIT WILL BE ISSUED

Columbia County issues combination permits. One permit will cover all trades doing work at the permitted site. It is **REQUIRED** that we have records of the subcontractors who actually did the trade specific work under the general contractors permit.

NOTE: It shall be the responsibility of the general contractor to make sure that all of the subcontractors are licensed with the Columbia County Building Department.

Use website to confirm licenses: <http://www.columbiacountyfla.com/PermitSearch/ContractorSearch.aspx>

NOTE: If this should change prior to completion of the project, it is your responsibility to have a corrected form submitted to our office, before that work has begun.

Violations will result in stop work orders and/or fines.

ELECTRICAL <input type="checkbox"/>	Print Name _____ Signature _____ Company Name: _____ CC# _____ License #: _____ Phone #: _____	<u>Need</u> <input type="checkbox"/> Lic <input type="checkbox"/> Liab <input type="checkbox"/> W/C <input type="checkbox"/> EX <input type="checkbox"/> DE
MECHANICAL/ A/C <input checked="" type="checkbox"/>	Print Name <u>Clinton Wilson</u> Signature <u>Clinton Wilson</u> Company Name: <u>Wilson Heat & Air Inc</u> CC# <u>802</u> License #: <u>CAC057886</u> Phone #: <u>386-496-9000</u>	<u>Need</u> <input type="checkbox"/> Lic <input type="checkbox"/> Liab <input type="checkbox"/> W/C <input type="checkbox"/> EX <input type="checkbox"/> DE
PLUMBING/ GAS <input type="checkbox"/>	Print Name _____ Signature _____ Company Name: _____ CC# _____ License #: _____ Phone #: _____	<u>Need</u> <input type="checkbox"/> Lic <input type="checkbox"/> Liab <input type="checkbox"/> W/C <input type="checkbox"/> EX <input type="checkbox"/> DE
ROOFING <input type="checkbox"/>	Print Name _____ Signature _____ Company Name: _____ CC# _____ License #: _____ Phone #: _____	<u>Need</u> <input type="checkbox"/> Lic <input type="checkbox"/> Liab <input type="checkbox"/> W/C <input type="checkbox"/> EX <input type="checkbox"/> DE
SHEET METAL <input type="checkbox"/>	Print Name _____ Signature _____ Company Name: _____ CC# _____ License #: _____ Phone #: _____	<u>Need</u> <input type="checkbox"/> Lic <input type="checkbox"/> Liab <input type="checkbox"/> W/C <input type="checkbox"/> EX <input type="checkbox"/> DE
FIRE SYSTEM/ SPRINKLER <input type="checkbox"/>	Print Name _____ Signature _____ Company Name: _____ CC# _____ License #: _____ Phone #: _____	<u>Need</u> <input type="checkbox"/> Lic <input type="checkbox"/> Liab <input type="checkbox"/> W/C <input type="checkbox"/> EX <input type="checkbox"/> DE
SOLAR <input type="checkbox"/>	Print Name _____ Signature _____ Company Name: _____ CC# _____ License #: _____ Phone #: _____	<u>Need</u> <input type="checkbox"/> Lic <input type="checkbox"/> Liab <input type="checkbox"/> W/C <input type="checkbox"/> EX <input type="checkbox"/> DE
STATE SPECIALTY <input type="checkbox"/>	Print Name _____ Signature _____ Company Name: _____ CC# _____ License #: _____ Phone #: _____	<u>Need</u> <input type="checkbox"/> Lic <input type="checkbox"/> Liab <input type="checkbox"/> W/C <input type="checkbox"/> EX <input type="checkbox"/> DE

SUBCONTRACTOR VERIFICATION

APPLICATION/PERMIT # _____

JOB NAME

Lot 4 Wilson Place / Streer

THIS FORM MUST BE SUBMITTED BEFORE A PERMIT WILL BE ISSUED

Columbia County issues combination permits. One permit will cover all trades doing work at the permitted site. It is **REQUIRED** that we have records of the subcontractors who actually did the trade specific work under the general contractors permit.

NOTE: It shall be the responsibility of the general contractor to make sure that all of the subcontractors are licensed with the Columbia County Building Department.

Use website to confirm licenses: <http://www.columbiacountyfla.com/PermitSearch/ContractorSearch.aspx>

NOTE: If this should change prior to completion of the project, it is your responsibility to have a corrected form submitted to our office, before that work has begun.

Violations will result in stop work orders and/or fines.

ELECTRICAL <input type="checkbox"/>	Print Name _____ Signature _____ Company Name: _____ License #: _____ Phone #: _____	Need <input type="checkbox"/> Lic <input type="checkbox"/> Liab <input type="checkbox"/> W/C <input type="checkbox"/> EX <input type="checkbox"/> DE
MECHANICAL/A/C <input type="checkbox"/>	Print Name _____ Signature _____ Company Name: _____ License #: _____ Phone #: _____	Need <input type="checkbox"/> Lic <input type="checkbox"/> Liab <input type="checkbox"/> W/C <input type="checkbox"/> EX <input type="checkbox"/> DE
PLUMBING/GAS <input checked="" type="checkbox"/> CC# <u>429</u>	Print Name <u>James L Butler</u> Signature <u>James Butler</u> Company Name: <u>Butler Plumbing of Gainesville Inc</u> License #: <u>CFC057960</u> Phone #: <u>352 472 3677</u>	Need <input type="checkbox"/> Lic <input type="checkbox"/> Liab <input type="checkbox"/> W/C <input type="checkbox"/> EX <input type="checkbox"/> DE
ROOFING <input type="checkbox"/>	Print Name _____ Signature _____ Company Name: _____ License #: _____ Phone #: _____	Need <input type="checkbox"/> Lic <input type="checkbox"/> Liab <input type="checkbox"/> W/C <input type="checkbox"/> EX <input type="checkbox"/> DE
SHEET METAL <input type="checkbox"/>	Print Name _____ Signature _____ Company Name: _____ License #: _____ Phone #: _____	Need <input type="checkbox"/> Lic <input type="checkbox"/> Liab <input type="checkbox"/> W/C <input type="checkbox"/> EX <input type="checkbox"/> DE
FIRE SYSTEM/SPRINKLER <input type="checkbox"/>	Print Name _____ Signature _____ Company Name: _____ License #: _____ Phone #: _____	Need <input type="checkbox"/> Lic <input type="checkbox"/> Liab <input type="checkbox"/> W/C <input type="checkbox"/> EX <input type="checkbox"/> DE
SOLAR <input type="checkbox"/>	Print Name _____ Signature _____ Company Name: _____ License #: _____ Phone #: _____	Need <input type="checkbox"/> Lic <input type="checkbox"/> Liab <input type="checkbox"/> W/C <input type="checkbox"/> EX <input type="checkbox"/> DE
STATE SPECIALTY <input type="checkbox"/>	Print Name _____ Signature _____ Company Name: _____ License #: _____ Phone #: _____	Need <input type="checkbox"/> Lic <input type="checkbox"/> Liab <input type="checkbox"/> W/C <input type="checkbox"/> EX <input type="checkbox"/> DE

APPLICATION/PERMIT # _____

JOB NAME

Lot 4 Wilson Place / Street

THIS FORM MUST BE SUBMITTED BEFORE A PERMIT WILL BE ISSUED

Columbia County issues combination permits. One permit will cover all trades doing work at the permitted site. It is **REQUIRED** that we have records of the subcontractors who actually did the trade specific work under the general contractors permit.

NOTE: It shall be the responsibility of the general contractor to make sure that all of the subcontractors are licensed with the Columbia County Building Department.

Use website to confirm licenses: <http://www.columbiacountyfla.com/PermitSearch/ContractorSearch.aspx>

NOTE: If this should change prior to completion of the project, it is your responsibility to have a corrected form submitted to our office, before that work has begun.

Violations will result in stop work orders and/or fines.

ELECTRICAL <input type="checkbox"/>	Print Name _____ Signature _____ Company Name: _____ License #: _____ Phone #: _____	Need - Lic - Liab - W/C - EX - DE
MECHANICAL/A/C <input type="checkbox"/>	Print Name _____ Signature _____ Company Name: _____ License #: _____ Phone #: _____	Need - Lic - Liab - W/C - EX - DE
PLUMBING/GAS <input type="checkbox"/>	Print Name _____ Signature _____ Company Name: _____ License #: _____ Phone #: _____	Need - Lic - Liab - W/C - EX - DE
ROOFING <input checked="" type="checkbox"/>	Print Name <u>Jeff Bokor</u> Signature <u>Jeff Bokor</u> Company Name: <u>DWC Contracting LLC</u> License #: <u>CCC-1329756</u> Phone #: <u>352-339-6387</u>	Need - Lic - Liab - W/C - EX - DE
SHEET METAL <input type="checkbox"/>	Print Name _____ Signature _____ Company Name: _____ License #: _____ Phone #: _____	Need - Lic - Liab - W/C - EX - DE
FIRE SYSTEM/SPRINKLER <input type="checkbox"/>	Print Name _____ Signature _____ Company Name: _____ License #: _____ Phone #: _____	Need - Lic - Liab - W/C - EX - DE
SOLAR <input type="checkbox"/>	Print Name _____ Signature _____ Company Name: _____ License #: _____ Phone #: _____	Need - Lic - Liab - W/C - EX - DE
STATE SPECIALTY <input type="checkbox"/>	Print Name _____ Signature _____ Company Name: _____ License #: _____ Phone #: _____	Need - Lic - Liab - W/C - EX - DE

NOTICE OF COMMENCEMENT

Loan No: 4990016500

STATE OF FLORIDA
COUNTY OF Columbia

THE UNDERSIGNED hereby gives notice that improvements will be made to certain real property, and in accordance with Chapter 713, Florida Statutes, the following information is provided in this Notice of Commencement.

1. Description of Property:
 - a. Property Address: TBD SW COUNTY RD 240
Lake City, FL 32024
 - b. Legal Description: Lot 4, of WILSON PLACE, a subdivision according to the Plat thereof, as recorded in Plat Book 7, Page 86, of the Public Records of Columbia County, Florida.
2. Description of Improvements: Construction of Single Family Residence
3. Owner Information:
 - a. Name and Address: Jeffrey Adam Straer and Sunny Kristen Streer
122 SW Gerald Conner Dr, Lake City, FL 32024
 - b. Interest in Property: Fee Simple
 - c. Name and Address of Fee Simple Title Holder (if other than Owner)
4. Contractor Name and Address: GIBRALTAR CONTRACTING, LLC
20267 NW 248TH WAY, HIGH SPRINGS, FL 32643
5. Other Contractor(s) Name and Address:
6. Surety:
7. Lender: DRUMMOND COMMUNITY BANK
1627 N YOUNG BLVD, CHIEFLAND, FL 32836
8. Persons within the State of Florida designated by Owner upon whom notices or other documents may be served as provided by Section 713.13(1)(a)7, Florida Statutes: N/A
9. In addition to himself, Owner designated the following persons to receive a copy of the Lienor's Notice as provided in section 713.13(1)(b), Florida Statutes: N/A
10. Expiration date of Notice of Commencement (the expiration date is 1 year from the date of recording unless a different date is specified):

WARNING TO OWNER: ANY PAYMENTS MADE BY THE OWNER AFTER THE EXPIRATION OF THE NOTICE OF COMMENCEMENT ARE CONSIDERED IMPROPER PAYMENTS UNDER CHAPTER 713, PART 1, SECTION 713.13, FLORIDA STATUTES, AND CAN RESULT IN YOUR PAYING TWICE FOR IMPROVEMENTS TO YOUR PROPERTY. A NOTICE OF COMMENCEMENT MUST BE RECORDED AND POSTED ON THE JOB SITE BEFORE THE FIRST INSPECTION. IF YOU INTEND TO OBTAIN FINANCING, CONSULT WITH YOUR LENDER OR AN ATTORNEY BEFORE COMMENCING WORK OR RECORDING YOUR NOTICE OF COMMENCEMENT.

Jeffrey Adam Straer

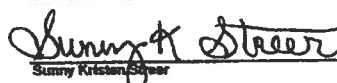

Sunny Kristen Streer

Sworn to and subscribed before me this September 27, 2019

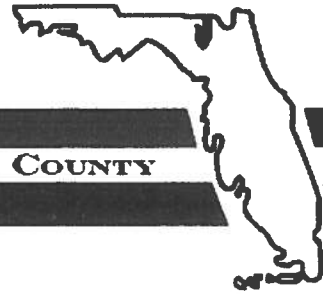

Notary Public, State of Florida
At Large
My Commission Expires: 1-4-21

District No. 1 - Ronald Williams
District No. 2 - Rocky Ford
District No. 3 - Bucky Nash
District No. 4 - Toby Witt
District No. 5 - Tim Murphy



BOARD OF COUNTY COMMISSIONERS • COLUMBIA COUNTY

Address Assignment and Maintenance Document

To maintain the county wide Addressing Policy you must make application for a 9-1-1 Address at the time you apply for a building permit. The established standards for addressing and posting numbers to all principal buildings, dwellings, businesses and industries are contained in Columbia County Ordinance 2001-9. The addressing system is to enable Emergency Services Agencies to locate you in an emergency, and to assist the United States Postal Service and the public in the timely and efficient provision of services to residents and businesses of Columbia County

Date/Time Issued:	9/18/2019 8:12:52 PM
Address:	5614 SW COUNTY ROAD 240
City:	LAKE CITY
State:	FL
Zip Code	32024
Parcel ID	03570-104

REMARKS: Address for proposed structure on parcel.

NOTICE: THIS ADDRESS WAS ISSUED BASED ON LOCATION AND ACCESS INFORMATION RECEIVED FROM THE REQUESTER. SHOULD, AT A LATER DATE, THE LOCATION AND/OR ACCESS INFORMATION BE FOUND TO BE IN ERROR OR CHANGED, THIS ADDRESS IS SUBJECT TO CHANGE.

Address Issued By: **Signed:/ Matt Crews**

Columbia County GIS/911 Addressing Coordinator

**COLUMBIA COUNTY
911 ADDRESSING / GIS DEPARTMENT**

263 NW Lake City Ave., Lake City, FL 32055 Telephone: (386) 758-1125
Email: gis@columbiacountyfla.com

Legend

2018Aerials



SRWMD Wetlands



Parcels

SectionTownshipAndRange

Roads

Roads

others

Dirt

Interstate

Main

Other

Paved

Private

LidarElevations



Columbia County, FLA - Building & Zoning Property Map

Printed: Mon Oct 07 2019 12:55:21 GMT-0400 (Eastern Daylight Time)

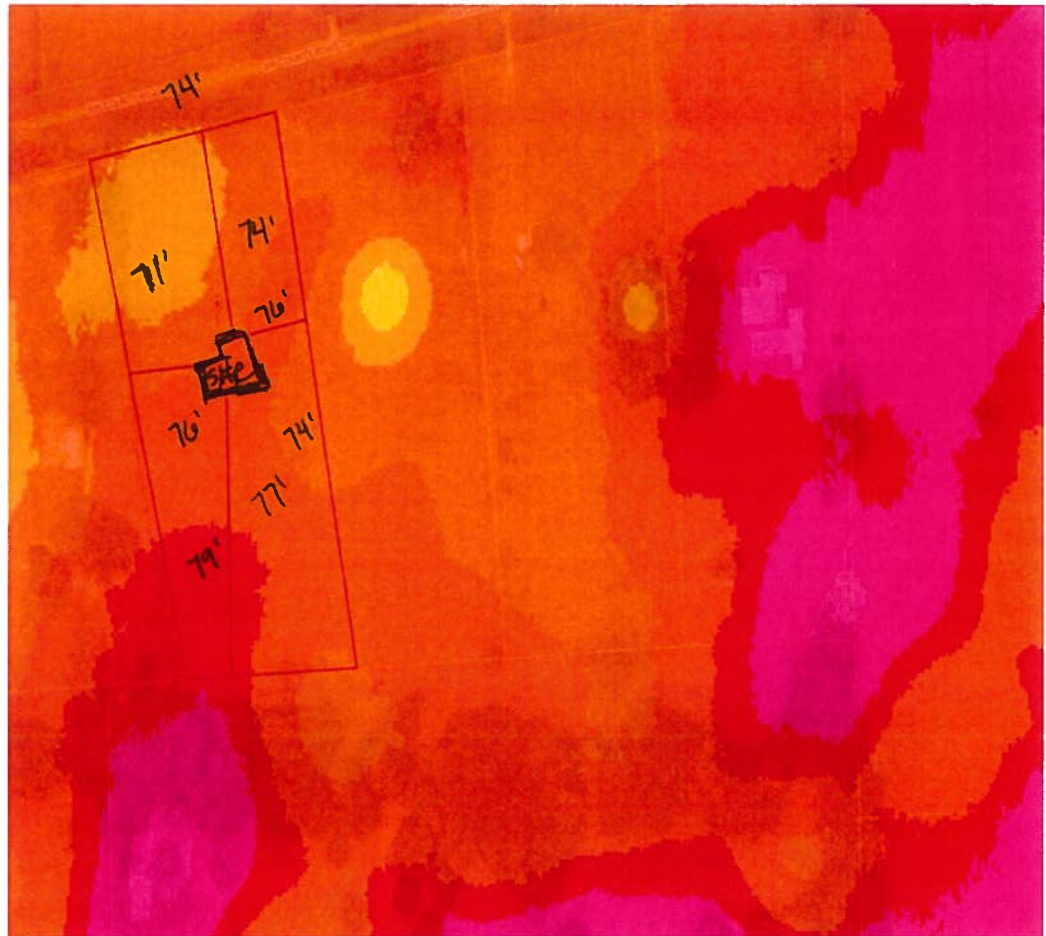

Parcel Information

Parcel No: 11-5S-16-03570-104

Owner: SNYDER NANCY M &

Subdivision: WILSON PLACE

Lot:

Acres: 4.95067453

Deed Acres: 5 Ac

District: District 5 Tim Murphy

Future Land Uses: Agriculture - 3, Environmentally Sensitive Areas -1

Flood Zones:

Official Zoning Atlas: A-3

All data, information, and maps are provided "as is" without warranty or any representation of accuracy, timeliness of completeness. Columbia County, FL makes no warranties, express or implied, as to the use of the information obtained here. There are no implied warranties of merchantability or fitness for a particular purpose. The requester acknowledges and accepts all limitations, including the fact that the data, information, and maps are dynamic and in a constant state of maintenance, and update.

PLOT PLAN

LYING IN SECTION 11, TOWNSHIP 5 SOUTH, RANGE 16 EAST,
COLUMBIA COUNTY, FLORIDA

THIS IS NOT A BOUNDARY SURVEY

LEGAL DESCRIPTION

LOT 4, BLOCK B OF WILSON, AS
PER PLAT THEREOF RECORDED IN
PLAT BOOK 7, PAGE 86 OF THE
PUBLIC RECORDS OF COLUMBIA
COUNTY, FLORIDA.

COUNTY ROAD No. 240 (100' R/W)

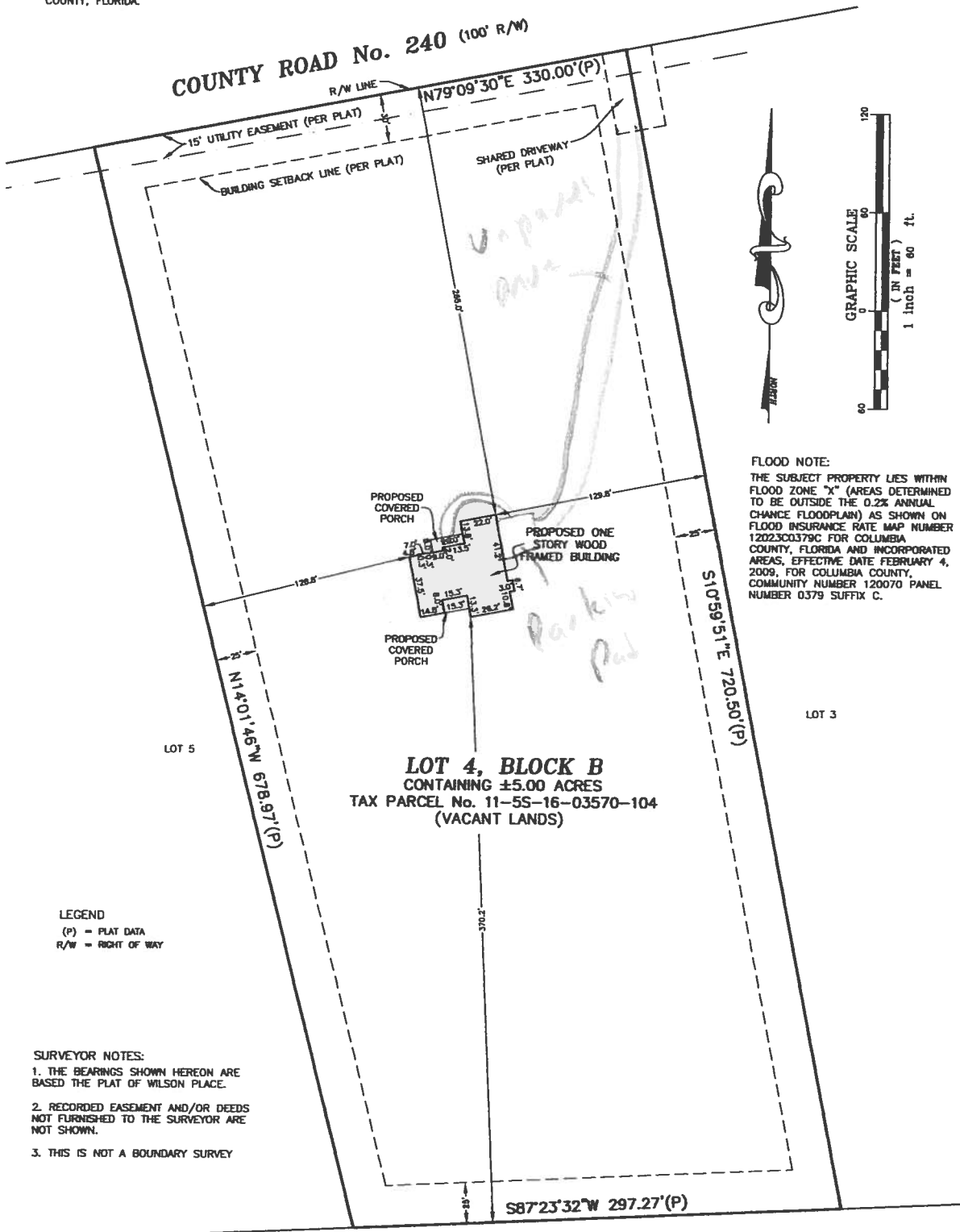

NOT VALID WITHOUT THE SIGNATURE AND THE ORIGINAL, NOTED SEAL OF A FLORIDA LICENSED SURVEYOR. THIS PLAT, DRAWING OR SECTION IS THE PROPERTY OF THE SURVEYOR AND IS NOT TO BE REPRODUCED OR COPIED IN ANY MANNER WITHOUT THE WRITTEN PERMISSION OF THE SURVEYOR. ANY REPRODUCTION OR COPIING OF THIS PLAT, DRAWING OR SECTION WITHOUT THE WRITTEN PERMISSION OF THE SURVEYOR IS A VIOLATION OF THE FLORIDA SURVEYING ACT AND IS SUBJECT TO PENALTY.

LEIGH ANN FLOWERS

PROFESSIONAL SURVEYOR & MAPPING
P.L.A. LICENSE NO. 6982



FLOWERS SURVEYING
AND MAPPING INC.
207 SE CONDOR GLEN
HIGH SPRINGS, FLORIDA 32643
(386) 462-0130

CERTIFIED TO:

GERALTA CONTRACTING

FIELD BOOK: SEE FOLDER	JOB NUMBER 15-257
DRAWN: LAF	
CHECKED: LAF	SHEET 1 OF 1
THIRD PARTY: ---	

Columbia County Property Appraiser

Jeff Hampton

2019 Preliminary Certified Values

updated: 8/14/2019

Parcel: << 11-5S-16-03570-104 >>

Owner & Property Info

Result: 1 of 3

Owner	STREER JEFFREY A & SUNNY K STREER 122 SW GERALD CONNER DR LAKE CITY, FL 32024		
Site			
Description*	LOT 4 BLOCK B WILSON PLACE S/D WD 1023- 1771, QC 1158-172, WD 1386-87,89,		
Area	5 AC	S/T/R	11-5S-16
Use Code**	VACANT (000000)	Tax District	3

*The Description above is not to be used as the Legal Description for this parcel in any legal transaction.

**The Use Code is a FL Dept. of Revenue (DOR) code and is not maintained by the Property Appraiser's office. Please contact your city or county Planning & Zoning office for specific zoning information.

Property & Assessment Values

2018 Certified Values		2019 Preliminary Certified	
Mkt Land (1)	\$33,500	Mkt Land (1)	\$33,500
Ag Land (0)	\$0	Ag Land (0)	\$0
Building (0)	\$0	Building (0)	\$0
XFOB (0)	\$0	XFOB (0)	\$0
Just	\$33,500	Just	\$33,500
Class	\$0	Class	\$0
Appraised	\$33,500	Appraised	\$33,500
SOH Cap [?]	\$0	SOH Cap [?]	\$0
Assessed	\$33,500	Assessed	\$33,500
Exempt	\$0	Exempt	\$0
Total	county:\$33,500	Total	county:\$33,500
Taxable	city:\$33,500	Taxable	city:\$33,500
	other:\$33,500		other:\$33,500
	school:\$33,500		school:\$33,500

Aerial Viewer Pictometry Google Maps

☒ 2019
 ☐ 2016
 ☐ 2013
 ☐ 2010
 ☐ 2007
 ☐ 2005
 ☒ Sales

Sales History

Sale Date	Sale Price	Book/Page	Deed	V/I	Quality (Codes)	RCode
6/6/2019	\$40,000	1386/0089	WD	V	Q	01
6/6/2019	\$0	1386/0087	WD	V	U	30
9/2/2008	\$100	1158/0172	QC	V	U	01
8/13/2004	\$48,500	1023/1771	WD	V	Q	

Building Characteristics

Bldg Sketch	Bldg Item	Bldg Desc*	Year Blt	Base SF	Actual SF	Bldg Value
NONE						

Extra Features & Out Buildings (Codes)

Code	Desc	Year Blt	Value	Units	Dims	Condition (% Good)
NONE						

Land Breakdown

Land Code	Desc	Units	Adjustments	Eff Rate	Land Value
000000	VAC RES (MKT)	1.000 LT - (5.000 AC)	1.00/1.00 1.00/1.00	\$33,500	\$33,500

Search Result: 1 of 3

A&B Well Drilling, Inc.

5673 NW Lake Jeffery Road
Lake City, FL 32055
Telephone (386) 758-3409
Cell (386) 623-3151
Fax (386) 758-3410
Owner: Bruce Park

October 11, 2019

To: Columbia County Building Department

Description of Well to be installed for Customer _Gibraltar Const_____

Located @ Address: ___5614 SW County Road 240 Lake City, FL_____

1 HP 20 GPM submersible pump, 1 1/4" drop pipe, 85 gallon captive tank, and backflow prevention.
With SRWMD permit.

__Bruce Park_____

Sincerely,
Bruce N. Park
President



STATE OF FLORIDA
DEPARTMENT OF HEALTH
ONSITE SEWAGE TREATMENT AND DISPOSAL
SYSTEM
APPLICATION FOR CONSTRUCTION PERMIT

PERMIT NO. 19-0756
DATE PAID: 10/9/19
FEE PAID: 310.00
RECEIPT #: 2442510

APPLICATION FOR:

☒ New System ☐ Existing System ☐ Holding Tank ☐ Innovative
☐ Repair ☐ Abandonment ☐ Temporary ☐

APPLICANT: Gibraltar Contracting, LLC / StreerAGENT: Ronald Ford - Ford's SepticTELEPHONE: 386-755-6288MAILING ADDRESS: 116 NW Lawtey Way Lake City, Florida 32055

TO BE COMPLETED BY APPLICANT OR APPLICANT'S AUTHORIZED AGENT. SYSTEMS MUST BE CONSTRUCTED BY A PERSON LICENSED PURSUANT TO 489.105(3)(m) OR 489.552, FLORIDA STATUTES. IT IS THE APPLICANT'S RESPONSIBILITY TO PROVIDE DOCUMENTATION OF THE DATE THE LOT WAS CREATED OR PLATTED (MM/DD/YY) IF REQUESTING CONSIDERATION OF STATUTORY GRANDFATHER PROVISIONS.

PROPERTY INFORMATION

LOT: 4 BLOCK: B SUBDIVISION: WILSON PLACE PLATTED: 11/9/02PROPERTY ID #: 11-5S-16-03570-104I/M OR EQUIVALENT: 1/8" ☐ Y ☒ NPROPERTY SIZE: 5.00 ACPPUBLIC ☐ ≤2000GPD ☐ >2000GPD

IS SEWER AVAILABLE

DISTANCE TO SEWER: N/A FTPROPERTY ADDRESS:

ITY, FLORIDA 32024

DIRECTIONS TO PROPER

Turn (L) on
go approx 1

19-0756
Gibraltar

40.
5614 on right.

BUILDING INFORMATION

ERCIAL

Unit Type of
No Establishment

stitutional System Design
chapter 64E-6, FAC

1 SFR

185 - 185 created/cooled
Total square feet

2 3 4 (SSOCOF #: 282902175DONE ON: 10-09-2019☐ Floor/Equipment Drains ☐ Other (Specify) SIGNATURE: RC Ford - RONALD FORDDATE: 10-8-2019

STATE OF FLORIDA
DEPARTMENT OF HEALTH
APPLICATION FOR CONSTRUCTION PERMIT

**North**

*scale: one inch = _____ feet

Permit Application Number

19-0756

-----PART II - SITEPLAN-----

See
attached.

Thank you!

Notes:* **PARCEL ID #:** 11-55-16-03570-104* **ADDRESS:** 5614 SW county Road 240
Lake City, Florida 32024Site Plan submitted by: RCM - **Ronald Ford Ford's Septic Tank Service, LLC.**Plan Approved X Not Approved _____ Date 10/12/19By [Signature] Columbia County Health Department**ALL CHANGES MUST BE APPROVED BY THE COUNTY HEALTH DEPARTMENT**

19-0756

