

8'-0" 2'-0" 8'-1 1/8" 2'-6 1/2" 5"

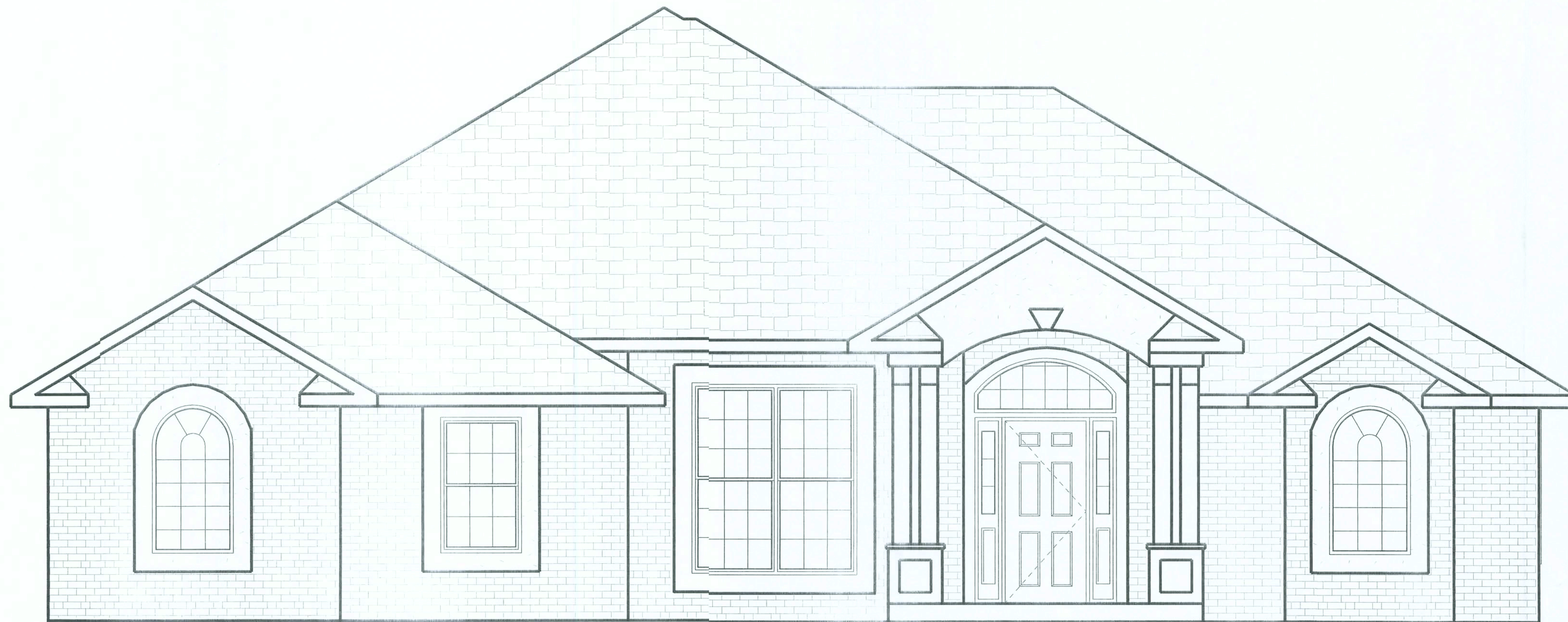

21'-10 3/4"

FRONT ELEVATION  
SCALE: 1/8" = 1'-0"



REAR ELEVATION  
SCALE: 1/4" = 1'-0"

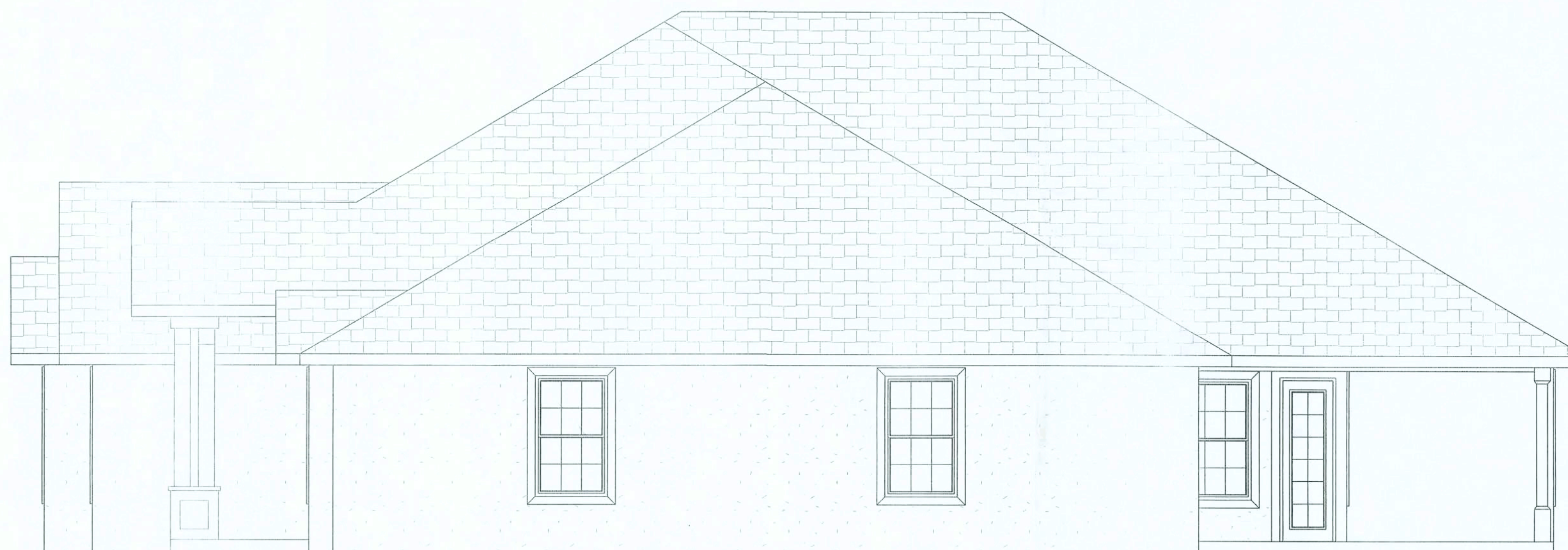

RIGHT ELEVATION  
SCALE: 1/4" = 1'-0"



LEFT ELEVATION  
SCALE: 1/4" = 1'-0"

AREA SUMMARY	
LIVING AREA -	1911.7 SF
GARAGE -	500.7 SF
PORCHES -	610.4 SF
TOTAL AREA -	3022.8 SF

STANLEY CRAWFORD  
CONSTRUCTION, INC.

NEW CUSTOM HOME FOR:  
ALAN & BONNIE FRIEND

N2

NICHOLAS  
FALL  
GEISLER  
ARCHITECT  
NASHVILLE, TN  
2025.05.01

A Joint  
Venture With

FIRST IMPRESSIONS  
ARCHITECTURAL DESIGN, LLC  
2025 W. US HWY 90 SUITE 100-144  
LAKE CITY, FL 32055  
(386) 755-8881

ELEVATION PLAN  
SCALE: AS NOTED

SHEET NUMBER

A-1

OF 1 SHEETS

AR0007005



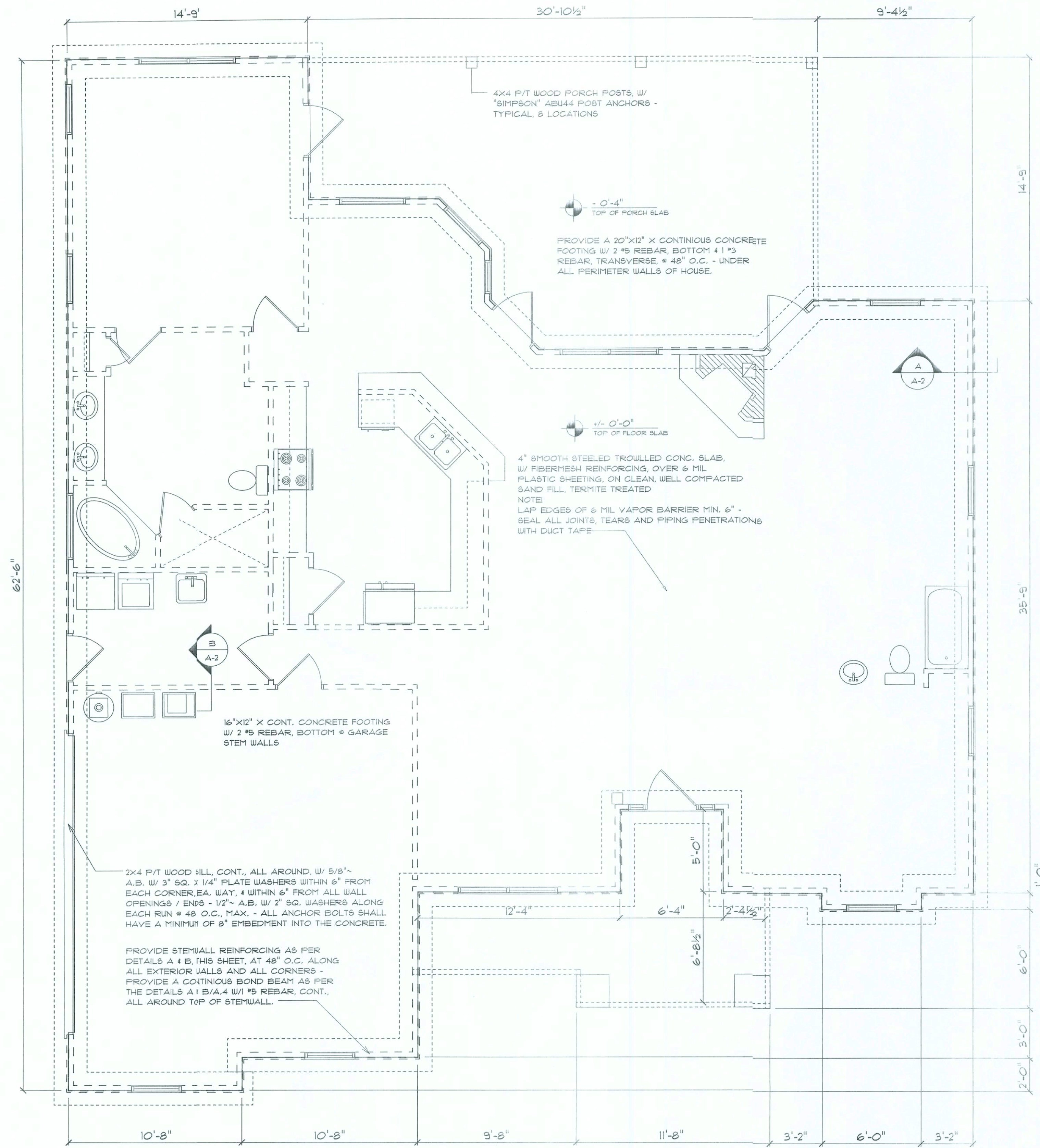

## Foundation PLAN

SCALE: 1/4" = 1'-0"

--- SHEAR WALL SEGMENTS, SEE E/A-4

NOTE:  
ALL EXTERIOR WALLS ARE 2X4 STUDS W/  
1/2" THICK OSB SHEATHING (4")

NOTE:  
THE DESIGN WIND SPEED FOR THIS  
PROJECT IS 110 MPH PER FBC 1609  
AND LOCAL JURISDICTION REQUIREMENTS

NOTE:  
ADDED FILL SHALL BE APPLIED IN 8" LIFTS -  
EA. LIFT SHALL BE COMPACTED TO 95% DRY  
COMPACTION PER THE "MODIFIED PROCTOR"  
METHOD.

NOTE:  
PLUMBING CONTRACTOR SHALL PREPARE "AS-BUILT" SHOP  
DRAWINGS INDICATING ALL PLUMBING WORK, INCLUDING ALL  
PLUMBING LINE LOCATIONS AND RISER DIAGRAM - CONT'R  
SHALL PROVIDE 1 COPY OF AS-BUILT DUGS TO OWNER AND  
1 COPY TO THE PERMIT ISSUING AUTHORITY.

NOTE:  
H.V.A.C. CONTRACTOR SHALL PREPARE "AS-BUILT" SHOP  
DRAWINGS INDICATING ALL H.V.A.C. WORK, INCLUDING ALL  
DUCTWORK LOC., SIZES, LINES, EQUIPMENT SCH. & BALANCING  
REPORT - CONT'R SHALL PROVIDE 1 COPY OF AS-BUILT DUGS  
TO OWNER & 1 COPY TO THE PERMIT ISSUING AUTHORITY.

NOTE:  
PRIOR TO THE CONSTRUCTION OF THE FOUNDATION,  
THE CONTRACTOR SHALL COORDINATE ANY INTERIOR  
BEARING LOCATION CONDITIONS PER THE TRUSS  
ENGINEERED SHOP DRAWINGS WITH THE FOUNDATION  
PLAN. ANY INTERIOR BEARING LOCATIONS OR ANY  
POINT LOADS OF 4.0 K OR GREATER SHALL BE  
SUPPORTED VIA A MODIFIED FOUNDATION PLAN  
TAKING THESE LOADS INTO CONSIDERATION. THE  
CONTRACTOR SHALL MAKE THE ENGINEERED TRUSS  
SHOP DRAWINGS AVAILABLE TO THE ARCHITECT FOR  
THE PURPOSE OF RENDERING SUCH MODIFICATIONS  
PRIOR TO POURING ANY CONCRETE.

## CONCRETE / MASONRY / METALS GENERAL NOTES:

- DESIGN SOIL BEARING PRESSURE: 1500 PSF.
- EXPANSIVE SOILS: WHERE DIRECTED BY THE SOILS ENGINEER, SOIL AUGMENTATION PER THE SOILS ENGINEER'S SPECIFICATIONS SHALL BE IMPLEMENTED PRIOR TO PLACING ANY FOUNDATIONS - TESTS AS SPECIFIED SHALL BE PERFORMED TO DETERMINE THE SUITABILITY OF THE SUB-GRADE TO SUPPORT THE DESIGN LOADS.
- CLEAN SAND FILL OVER STRIPPED AND COMPACTED EXISTING GD. SHALL BE PLACED IN 12" LIFTS, BOTH SUB-SOIL AND FILL COMPACTION SHALL BE NOT LESS THAN 98% AS MEASURED BY A MODIFIED PROCTOR TEST AT THE RATE OF ONE TEST FOR EACH 1500 SF OF BUILDING PAD AREA, OR FRACTION THEREOF, FOR EACH 12" LIFT.
- REINFORCING STEEL SHALL BE GRADE 60 AND MEET THE REQUIREMENTS OF ASTM A615, ALL BENDS SHALL BE MADE COLD.
- WELDED WIRE MESH SLAB REINFORCING SHALL MEET THE REQUIREMENTS OF ASTM A185 - MIN. YIELD STRESS = 85 KSI.
- CONCRETE SHALL BE STANDARD MIX  $F_c = 3000$  PSI FOR ALL FTGS. SLABS, COLUMNS AND BEAMS OR SHALL BE STANDARD PUMP MIX  $F_c = 3000$  PSI. STRENGTH SHALL BE ATTAINED WITHIN 28 DAYS OF PLACEMENT. MIXING, PLACING AND FINISHING SHALL BE AS PER ACI STANDARDS.
- CONCRETE BLOCK SHALL BE AS PER MANUFACTURER'S PRODUCT GUIDE FOR ASTM C-90 REQUIREMENTS WITH MEDIUM SURFACE FINISH -  $F_m = 1500$  PSI.
- MORTAR SHALL BE TYPE "M" OR "N" FOR ALL MASONRY UNITS.
- STRUCTURAL STEEL SHALL CONFORM TO ASTM A36 STANDARDS FOR STRENGTH, BOLTS SHALL BE ASTM A307 / GRADE 1 OR A325, AS PER PLAN REQUIREMENTS.
- WELDS SHALL BE AS PER "AMERICAN WELDING SOCIETY" STANDARDS FOR STRUCTURAL STEEL APPLICATIONS.

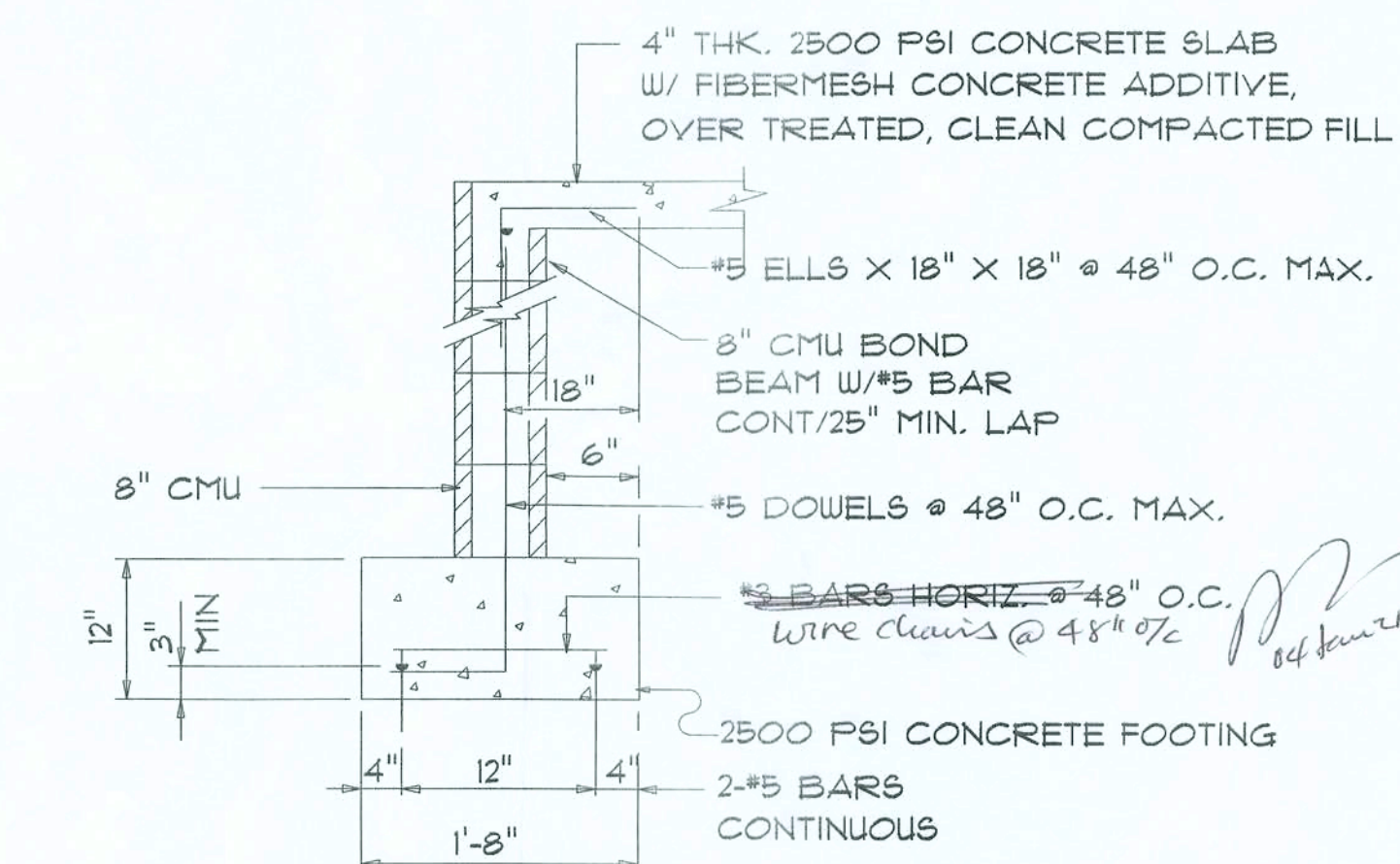

## SECTION A

SCALE: 3/4" = 1'-0"

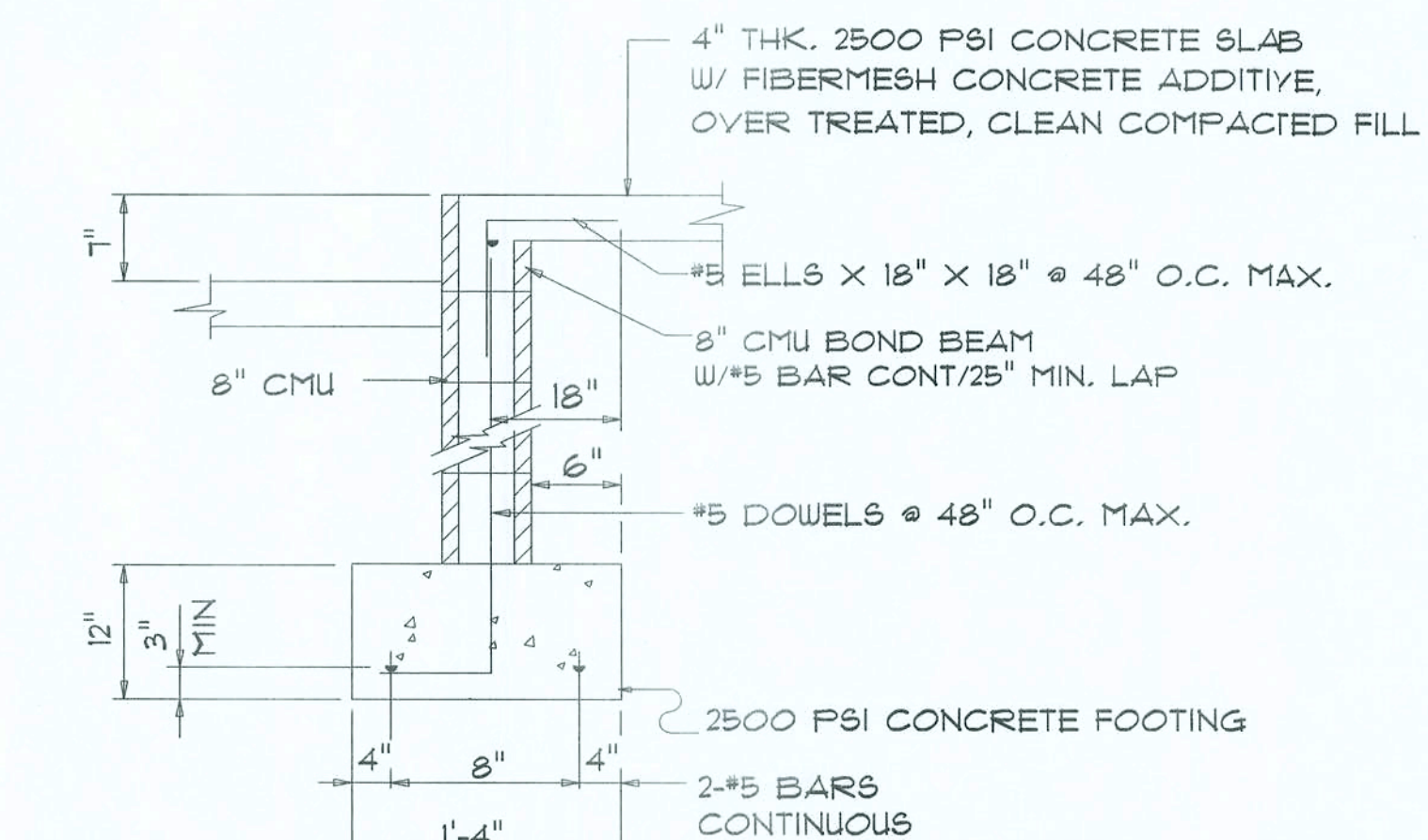

## SECTION B

SCALE: 3/4" = 1'-0"

**STANLEY CRAWFORD  
CONSTRUCTION, INC.**

NEW CUSTOM HOME FOR:  
ALAN & BONNIE FRIEND

**NICHOLAS  
GEISLER  
ARCHITECT**  
N.C.A.A.B. Certified

A Joint  
Venture With

**FIRST IMPRESSIONS**  
ARCHITECTURAL DESIGN, LLC  
209 W U.S. HWY 90 SUITE 110-114  
LAKE CITY, FL 32085  
(386) 715-8851

FOUNDATION PLAN  
SCALE: 1/4" = 1'-0"

SHEET NUMBER

**A-2**

OF 1 SHEETS

AR0001005



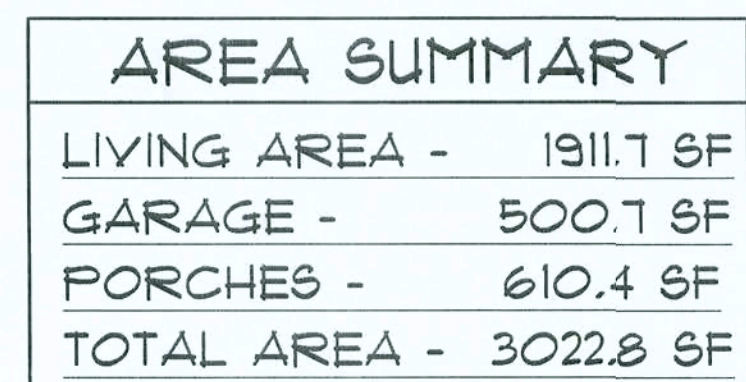
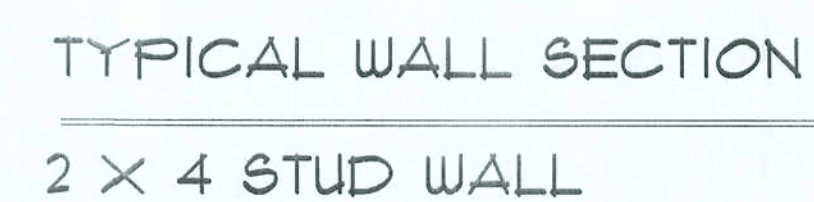

**STANLEY CRAWFORD  
CONSTRUCTION. INC.**

NEW CUSTOM HOME FOR:  
ALAN & BONNIE FRIEND

**N**

**NICHOLAS  
PAUL  
GEISLER  
ARCHITECT**

Route 11, Box 1236  
Lake City, FL 32055  
386/755-9201

☐ ☐ ☐ ☐

N.C.A.R.B. Certified

A Joint  
Venture With

**FIRST IMPRESSIONS**  
ARCHITECTURAL DESIGN, LLC  
2109 W U.S. HWY 90 SUITE 110-144  
LAKE CITY, FL. 32085  
(386) 755-8881

MAIN FLOOR PLAN

SCALE: 1/4"=1'-0"

SHEET NUMBER

A-3

OF 7 SHEETS

AR000700



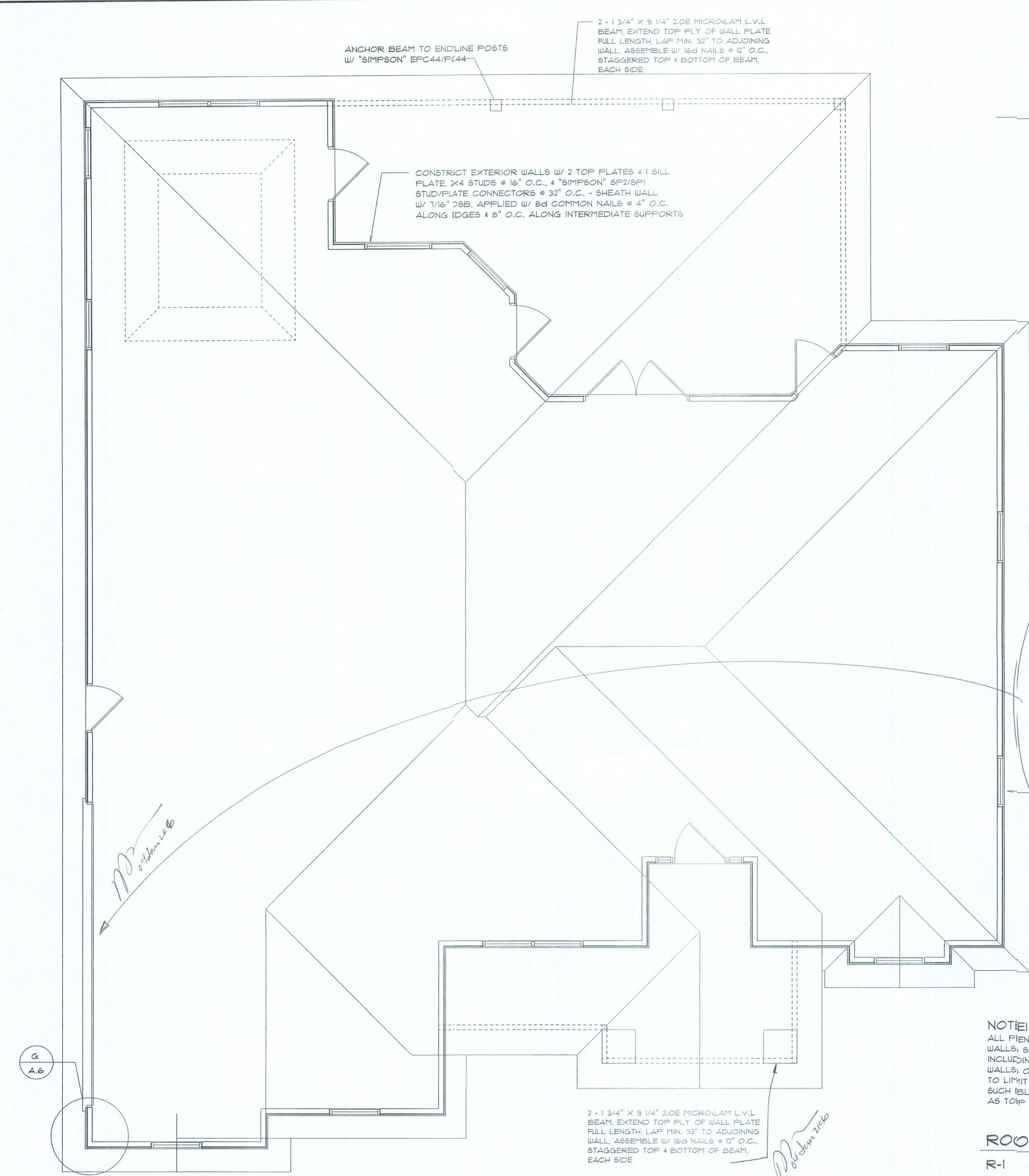

**GENERAL TRUSS NOTES:**

- TRUSSES SHALL BE DESIGNED BY A LICENSED ENGINEER, AND IN ACCORDANCE WITH THE REQUIREMENTS OF THE "NATIONAL FOREST PRODUCTS ASSOCIATION" MANUAL FOR "STRESS RATED LUMBER AND ITS CONNECTIONS", LATEST Ed., ALONG W/ THE "TRUSS PLATE INSTITUTE" SUGGESTED GUIDELINES FOR TEMPORARY AND PERMANENT BRACING, AND HANDLING OF TRUSSES. TRUSS SHOP DRAWINGS SHALL INCLUDE TRUSS DESIGN, PLACEMENT PLANS, DETS, & TRUSS TO TRUSS CONNECTIONS.
- TRUSS SHOP DRAWINGS SHALL BE SIGNED & SEALED BY THE DESIGNING ENGINEER.
- FOLLOWING DEVELOPMENT OF TRUSS SHOP DRAWINGS, ADJUSTMENTS TO THE ANCHOR REQUIREMENTS MAY BE REQUIRED DEPENDING ON THE ENGINEERED GRAVITY, AND WIND UPLIFT REQUIREMENTS OF TRUSSES OR GIRDERS. THE CONTRACTOR SHALL TAKE AVAILABLE A COMPLETE SET OF TRUSS SHOP DRAWINGS TO THE ARCHITECT FOR THE PURPOSE OF REVIEW OF LOADS IMPOSED ON THE BALANCE OF THE STRUCTURE. ANY SUCH REQUIRED CHANGE SHALL BE INCORPORATED INTO THE CONSTRUCTION OF THIS STRUCTURE.

**NOTE !!!**  
ROOF SHINGLES SHALL BE OF THE FOLLOWING MANUFACTURERS AND MODELS:

TAMKO ROOFING PRODUCTS	GAF MATERIALS CORP.	ELK PREMIUM ROOFING
GLASS-SEAL AR	ROYAL SOVEREIGN	RAISED PROFILE
ELITE GLASS-SEAL AR	MARQUIS	PRESTIQUE HIGH DEFINITION
HERITAGE 30 AR	WEATHER MAX	PRESTIQUE 25"
HERITAGE 40 AR	SLATLINE	PRESTIQUE 30"
HERITAGE 50 AR	GRAND CANYON	PRESTIQUE 1 3/8"
TAMKO REQUIRED NAILS/SHINGLE x 4	GRAND SEQUOIA	PRESTIQUE 1"
	COUNTRY MANSION	PRESTIQUE PLUS
	COUNTRY ESTALES	PRESTIQUE GALLERY COLLECTION
	TIMBERLINE SELECT 40	CARBSTONE
	TIMBERLINE ULTRA	ELK REQUIRED NAILS/SHINGLE x 4
	SENTINEL	1 x 3 NAILS
	GAF REQUIRED NAILS/SHINGLE x 4	1 x 6 NAILS

THESE SHINGLES MEET THE REQUIREMENTS OF ASTM D-3161 TYPE I MODIFIED TO 110 MPH WINDS & FBC TAB 100, USING THE SPECIFIED NAILS

**NOTE!**  
ALL PENETRATIONS OF THE TOP PLATE OF ALL LOAD BEARING WALLS SHALL BE SEALED WITH FIRE RETARDANT CAULKING, INCLUDING WIRING, PLUMBING OR OTHER SUCH PENETRATIONS. WALLS, OVER 8'-0" TALL SHALL HAVE CONTINUOUS BLOCKING TO LIMIT CAVITY HEIGHT TO 8'-0". PENETRATIONS THROUGH SUCH BLOCKING SHALL BE TREATED IN THE SAME MANNER AS TOP PLATES, NOTED ABOVE

**ROOF PLAN NOTES**

- R-1 ALL ROOF PITCH 1/12
- R-2 ALL OVERHANG 18" UNLESS OTHERWISE NOTED
- R-3 PROVIDE ATTIC VENTILATION IN ACCORDANCE WITH SCHEDULE ON SD-3
- R-4 SEE EXTERIOR ELEVATIONS AND FLOOR PLANS TO VERIFY PLATE AND HEEL HEIGHTS
- R-5 MOVE ALL VENTS AND OTHER ROOF PENETRATIONS TO REAR

**NOTE!**  
SHEATH ROOF W/ 1/2" OSB PLACED W/ LONG DIMENSION PERPENDICULAR TO THE ROOF TRUSSES, SECURE TO FRAMING W/ 8d NAILS - AS PER DETAIL ON SHEET A-6 (B)

**NOTE!**  
THE DESIGN WIND SPEED FOR THIS PROJECT IS 110 MPH PER FBC 1609, 104 DUNE VUE

**Roof Framing PLAN**

SCALE: 1/4" = 1'-0"

**NOTE!**  
ANCHOR GIRDER TRUSSES TO HEADER WITH 2 "SIMPSON" LGT2: 3 OR 4. ANCHOR HEADER TO KING STUDS W/ 2 "SIMPSON" ST2 EA. END - TYP., T.O.

**NOTE!**  
ALL EXTERIOR WALLS ARE 2X4 STUDS W/ 1/2" THICK OSB SHEATHING (4")

**WOOD STRUCTURAL NOTES**

- TEMPORARY BRACING OF THE STRUCTURE DURING ERECTION, REQUIRED FOR SAFE AND STABLE CONSTRUCTION, SHALL BE THE SOLE RESPONSIBILITY OF THE CONTRACTOR SO ENGAGED. TEMPORARY & PERMANENT BRACING OF ROOF TRUSSES SHALL BE AS PER THE STANDARD GUIDELINES OF THE "TRUSS PLATE INSTITUTE".
- ALL TRUSSES SHALL BE DESIGNED BY A LICENSED PROFESSIONAL ENGINEER & SHALL BE SIGNED AND SEALED BY SAME. TRUSS DESIGN SHALL INCLUDE PLACEMENT PLANS, TRUSS DETAILS, TRUSS TO TRUSS CONNECTIONS & THE STANDARD SPECIFICATIONS & RECOMMENDATIONS OF INSTALLATION OF THE "TRUSS PLATE INSTITUTE".
- WOOD STUDS IN EXTERIOR WALLS & INTERIOR BEARING WALLS SHALL BE NOT LESS THAN N.F.2 HEM-FIR OR BETTER.
- CONNECTORS FOR WOOD FRAMING SHALL BE GALVANIZED METAL OR BLACK METAL AS MANUFACTURED OR AS CALLED FOR IN THE PLANS AND BE OF A DESIGN SUITABLE FOR THE LOADS AND USE INTENDED. REFER TO THE JOINT REINFORCEMENT SCHEDULE FOR PRINCIPLE CONNECTIONS.

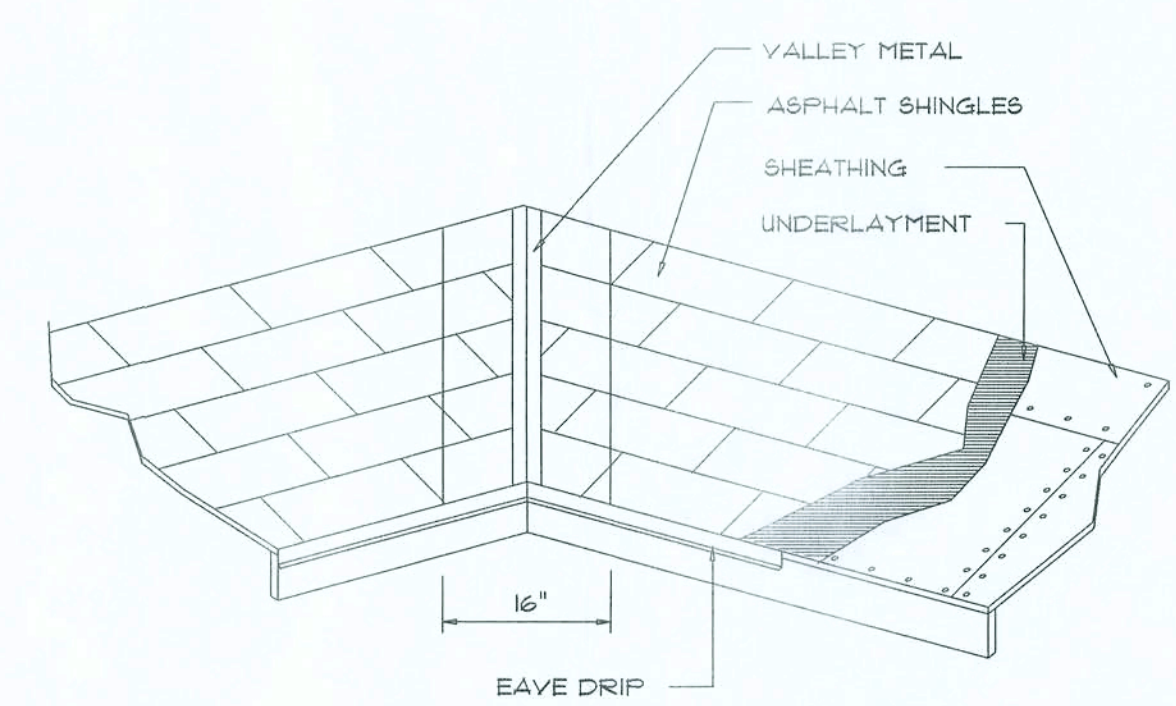

VALLEY FLASHING

ROOFING METALS for FLASHING/ROOFING MINIMUM THICKNESS REQUIREMENTS			
MATERIAL	MINIMUM THICKNESS (in)	GAGE	WEIGHT (OZ.)
COPPER			16
ALUMINUM	0.024		
STAINLESS STEEL		28	
GALVANIZED STEEL	0.0113	26 (ZINC COATED G90)	
ZINC ALLOY LEAD	0.021		40
PAINTED TERNE			20

**Roofing/Flashing DETS.**

SCALE: NONE

AREA OF ATTIC	REQ'D L.F. OF VENT	NET FREE AREA OF INTAKE
1600 SF	20 LF	410 SQ.IN.
1800 SF	24 LF	490 SQ.IN.
2200 SF	28 LF	570 SQ.IN.
2500 SF	32 LF	650 SQ.IN.
2800 SF	36 LF	730 SQ.IN.
3100 SF	40 LF	820 SQ.IN.
3600 SF	44 LF	900 SQ.IN.

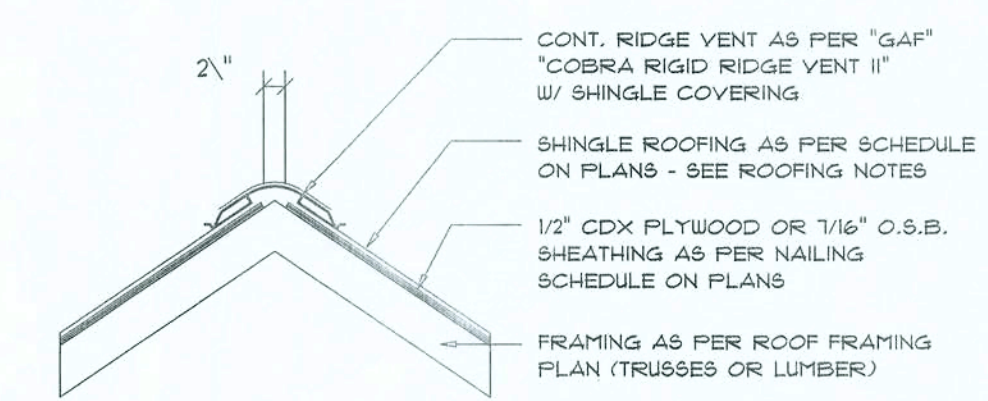

MIAMI/DADE PRODUCT APPROVAL REPORT: 138-0113.05

**Ridge Vent DETAIL**

SCALE: 3/4" = 1'-0"

**STANLEY CRAWFORD  
CONSTRUCTION, INC.**

NEW CUSTOM HOME FOR:  
ALAN & BONNIE FRIEND

**NICOLAS  
GERBER  
ARCHITECT**

Res. 11, Box, 038  
LAKE CITY, FL 32095  
386/795-3205  
N.C.A.A.R. Certified

A Joint  
Venture With

**FIRST IMPRESSIONS  
ARCHITECTURAL DESIGN, LLC**

2109 W U.S. HWY 90 SUITE 100-144  
LAKE CITY, FL 32095  
(386) 795-8881

**ROOF PLAN**  
SCALE: 1/4" = 1'-0"

SHEET NUMBER

**A-4**

OF 1 SHEETS

04 June 2016  
AR0001005



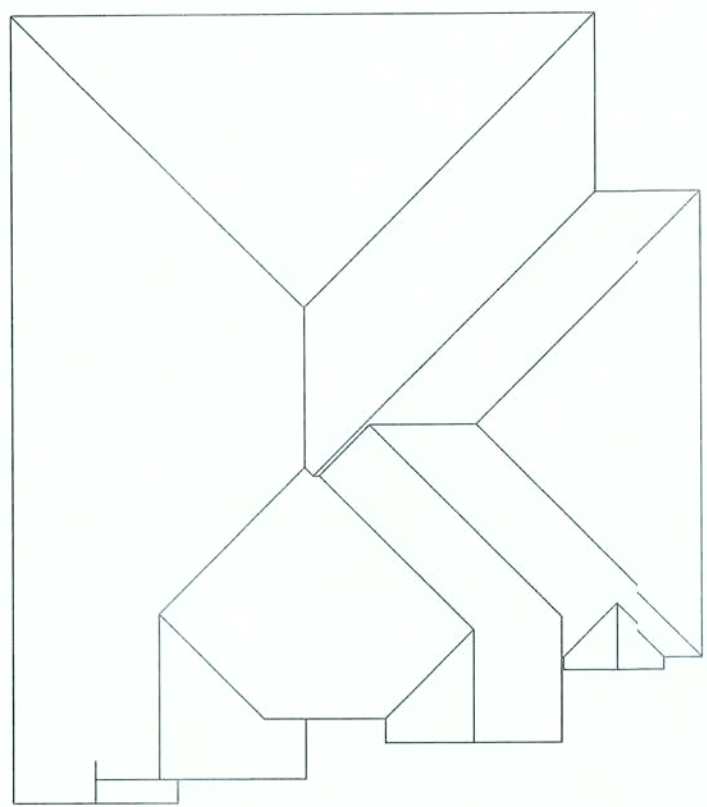

## Roof Planes PLAN

SCALE: 1/16" = 1'-0"

D

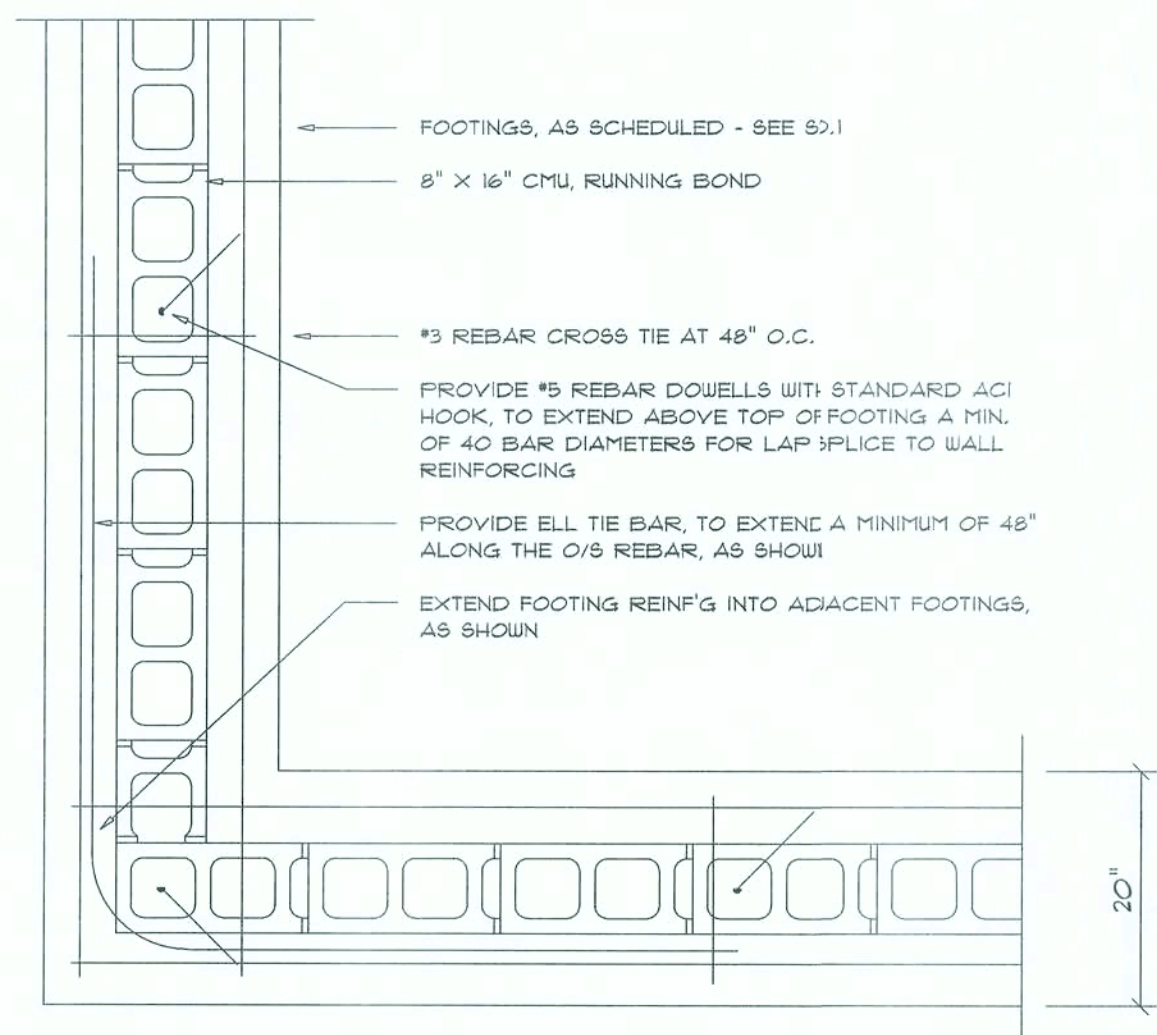
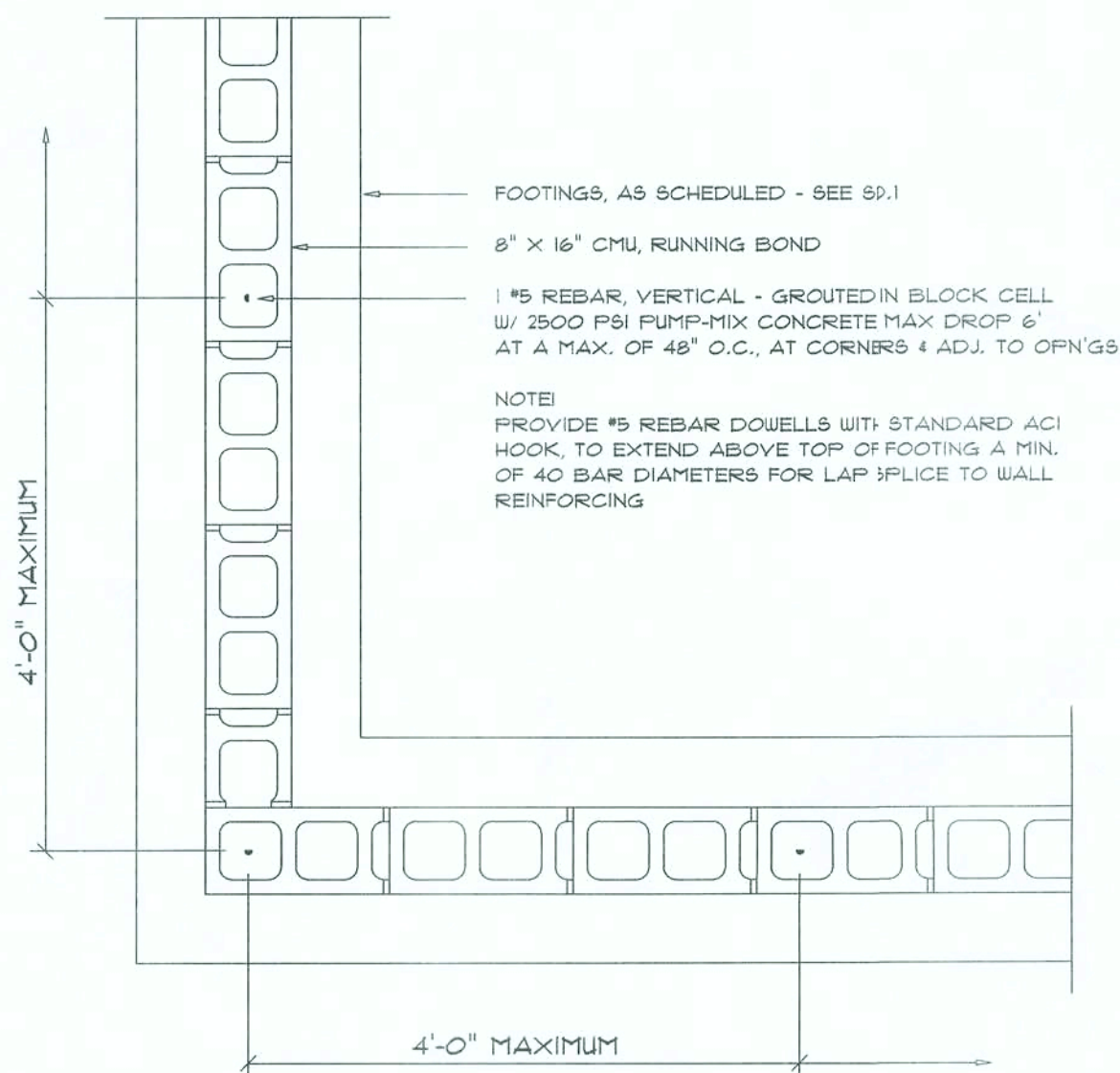

## Wall/Fnd Reinf'g DETAIL

SCALE: 3/4" = 1'-0"

C

## FLORIDA BUILDING CODE

### Compliance Summary

#### TYPE OF CONSTRUCTION

Roof: Hip Construction, Wood Trusses @ 24" O  
Walls: 2x4 Wood Studs @ 16" O.C.  
Floor: 4" Thk. Concrete Slab w/ Fibermesh Concrete Additive  
Foundation: Continuous Footer/Stem Wall

#### ROOF DECKING

Material: 1/2" OSB  
Sheet Size: 48"x96" Sheets Perpendicular to Roof Framing  
Fasteners: 8d Common Nails per schedule on sheet A & Detail B

#### SHEAR WALLS

Material: 1/2" OSB  
Sheet Size: 48"x96" Sheets Placed Vertical  
Fasteners: 8d Common Nails @ 4" O.C. Edges & 8" O.C. Interior  
Dragstrut: Double Top Plate (S.T.P.) w/16d Nails @ 9" O.C.  
Wall Studs: 2x4 Hem Fir Studs @ 16" O.C.

#### HURRICANE UPLIFT CONNECTORS

Truss Anchors: SEMCO HDPT2 @ Ea. Truss End (Typ. U.O.N.)  
Wall Tension: Wall Sheathing Nailing is Adequate - 8d @ 4" O.C., Top & Bot.  
Anchor Bolts: 1/2" A307 Bolts @ 48" O.C., - 1st Bolt 6" from corner  
Corner Hold-down Device: (1) HD5a @ each corner  
Porch Column Base Connector: Simpson ABU44 @ each column  
Porch Column to Beam Connector: Simpson EPC44/PC44 @ each column

#### FOOTINGS AND FOUNDATIONS

Footings: 20"x12" Cont. W/2-#5 Bars Cont. w/ wire chains  
Stemwall: 8" C.M.U. W/4-#5 Vertical Dowel @ 48" O.C.

ALL WIND LOADS ARE IN ACCORDANCE WITH SECTION 1609g FLORIDA BUILDING CODE, 2004 EDITION.	
BASIC WIND SPEED:	110 MPH
WIND IMPORTANCE FACTOR (I):	1 + 1.00
BUILDING CATEGORY:	CATEGORY II
WIND EXPOSURE:	"B"
INTERNAL PRESSURE COEFFICIENT:	+/- 0.18
WINDS PER TABLE 1609.2a (FBC 2004):	ROOF: - 23.1 PSF WALLS: + 26.6 PSF EAVES: - 32.3 PSF
COMPONENTS & CLADDING PER TABLE 1609.2b (FBC 2004):	ROOF: + 21.8 / - 23.1 PSF WALLS: + 26.6 PSF EAVES: - 32.3 PSF ROOF: + 19.9 / - 25.5 PSF

#### TERMITE PROTECTION NOTES:

##### SOIL CHEMICAL BARRIER METHOD:

- A PERMANENT SIGN WHICH IDENTIFIES THE TERMITE TREATMENT PROVIDER AND NEED FOR REINSPECTION AND TREATMENT CONTRACT RENEWAL SHALL BE PROVIDED. THE SIGN SHALL BE POSTED NEAR THE WATER HEATER OR ELECTRIC PANEL. FBC 1403.2.6
- CONDENSATE AND ROOF DOWNSPOUTS SHALL DISCHARGE AT LEAST 1'-0" AWAY FROM BUILDING SIDE WALLS. FBC 1503.4.4
- IRRIGATION/SPRINKLER SYSTEMS INCLUDING ALL RISERS AND SPRAY HEADS SHALL NOT BE INSTALLED WITHIN 1'-0" FROM BUILDING SIDE WALLS. FBC 1503.4.4
- TO PROVIDE FOR INSPECTION FOR TERMITE INFESTATION, BETWEEN WALL COVERINGS AND FINAL EARTH GRADE SHALL NOT BE LESS THAN 6", EXCEPTION: PAINT AND DECORATIVE CEMENTIOUS FINISH LESS THAN 5/8" THICK ADHERED DIRECTLY TO THE FOUNDATION WALL. FBC 1403.1.6
- INITIAL TREATMENT SHALL BE DONE AFTER ALL EXCAVATION AND BACKFILL IS COMPLETE. FBC 1816.1.1
- SOIL DISTURBED AFTER THE INITIAL TREATMENT SHALL BE RETREATED INCLUDING SPACES BOXED OR FORMED. FBC 1816.1.2
- BOXED AREAS IN CONCRETE FLOOR FOR SUBSEQUENT INSTALLATION OF TRAPS, ETC., SHALL BE MADE WITH PERMANENT METAL OR PLASTIC FORMS. PERMANENT FORMS MUST BE OF A SIZE AND DEPTH THAT WILL ELIMINATE THE DISTURBANCE OF SOIL AFTER THE INITIAL TREATMENT. FBC 1816.1.3
- MINIMUM 6" MIL VAPOR RETARDER MUST BE INSTALLED TO PROTECT AGAINST RAINFALL DILUTION. IF RAINFALL OCCURS BEFORE VAPOR RETARDER PLACEMENT, RETREATMENT IS REQUIRED. FBC 1816.1.4
- CONCRETE OVERPOUR AND MORTAR ALONG THE FOUNDATION PERIMETER MUST BE REMOVED BEFORE EXTERIOR SOIL TREATMENT. FBC 1816.1.5
- SOIL TREATMENT MUST BE APPLIED UNDER ALL EXTERIOR CONCRETE OR GRADE WITHIN 1'-0" OF THE STRUCTURE SIDEWALLS. FBC 1816.1.6
- AN EXTERIOR VERTICAL CHEMICAL BARRIER MUST BE INSTALLED AFTER CONSTRUCTION IS COMPLETE INCLUDING LANDSCAPING AND IRRIGATION. ANY SOIL DISTURBED AFTER THE VERTICAL BARRIER IS APPLIED, SHALL BE RETREATED. FBC 1816.1.6
- ALL BUILDINGS ARE REQUIRED TO HAVE PER-CONSTRUCTION TREATMENT. FBC 1816.1.7
- A CERTIFICATE OF COMPLIANCE MUST BE ISSUED TO THE BUILDING DEPARTMENT BY A LICENSED PEST CONTROL COMPANY BEFORE A CERTIFICATE OF OCCUPANCY WILL BE ISSUED. THE CERTIFICATE OF COMPLIANCE SHALL STATE: "THE BUILDING HAS RECEIVED A COMPLETE TREATMENT FOR THE PREVENTION OF SUBTERRANEAN TERMITES. THE TREATMENT IS IN ACCORDANCE WITH THE RULES AND LAWS OF THE FLORIDA DEPARTMENT OF AGRICULTURE AND CONSUMER SERVICES". FBC 1816.1.7
- AFTER ALL WORK IS COMPLETED, LOOSE WOOD AND FILL MUST BE REMOVED FROM BELOW AND WITHIN 1'-0" OF THE BUILDING. THIS INCLUDES ALL: GRADE, STAKES, TUB TRAP BOXES, FORMS, SHORING OR OTHER CELLULOSE CONTAINING MATERIAL. FBC 2303.1.3
- NO WOOD, VEGETATION, STUMPS, CARDBOARD, TRASH, ETC., SHALL BE BURIED WITHIN 15'-0" OF ANY BUILDING OR PROPOSED BUILDING. FBC 2303.1.4

## FRAMING ANCHOR SCHEDULE

APPLICATION	MANUFR/MODEL	CAP.
TRUSS TO WALL:	SEMCO HDPT2, W/ 6 - 10d NAIL	860*
GIRDER TRUSS TO POST/HEADER:	SIMPSON LGT, W/ 28 - 16d NAIL	816*
HEADER TO KING STUD(S):	SIMPSON ST22	1310*
PLATE TO STUD:	SIMPSON SP2	1065*
STUD TO SILL:	SIMPSON SP1	585*
FORCH BEAM TO POST:	SIMPSON PC44/EPC44	1100*
FORCH POST TO FND.:	SIMPSON ABU44	2200*
MISC. JOINTS	SIMPSON A34	315*/240*

NOTE:  
ALL ANCHORS SHALL BE SECURED W/ NAILS AS PRESCRIBED BY THE MANUFACTURER FOR MAXIMUM JOINT STRENGTH, UNLESS NOTED OTHERWISE.

NOTE:  
REFER TO THE INCLUDED STRUCTURAL DETAILS FOR ADDITIONAL ANCHORS/ JOINT REINFORCEMENT AND FASTENERS.

NOTE:  
ALL UNLISTED JOINTS IN THE LOAD PATH SHALL BE REINFORCED WITH SIMPSON A34 FRAMING ANCHORS, TYPICAL T.O.

NOTE:  
SEMCO" PRODUCT APPROVAL:

MIAMI/DADE COUNTY REPORT #35-0218.15

NOTE:  
SIMPSON" PRODUCT APPROVALS:

MIAMI/DADE COUNTY REPORT #31-0101.05, #36-1126.11, #35-0623.04

SECCI NER-443, NER-393

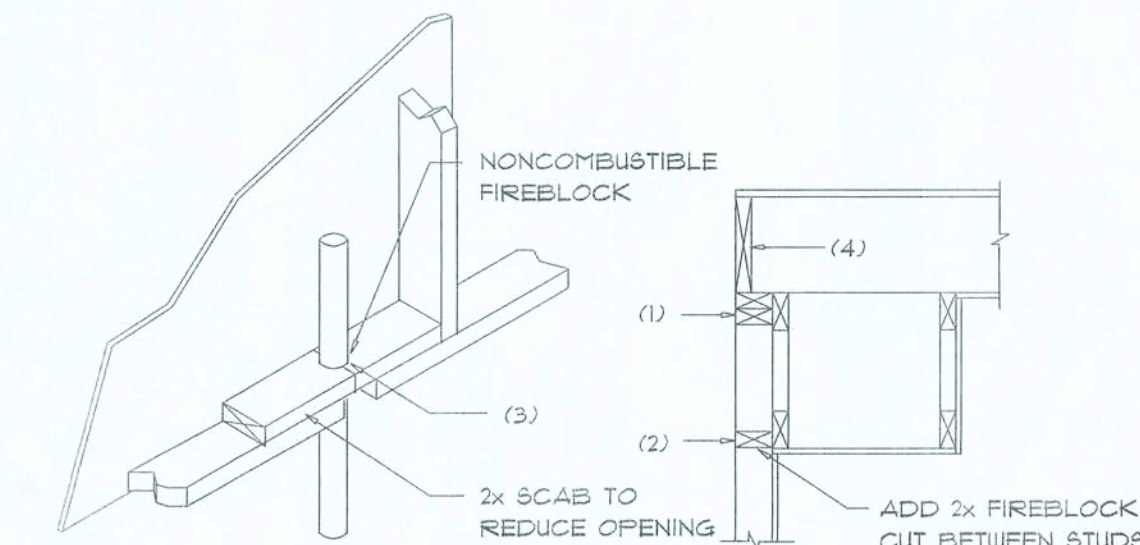

#### PENETRATIONS

#### SOFFIT/DROPPED CLG.

#### FIREBLOCKING NOTES:

FIREBLOCKING SHALL BE INSTALLED IN WOOD FRAME CONSTRUCTION IN THE FOLLOWING LOCATIONS:

- IN CONCEALED SPACES OF STUD WALLS AND PARTITIONS INCLUDING FURRED SPACES AT CEILING AND FLOOR LEVELS.
- AT ALL INTERCONNECTIONS BETWEEN CONCEALED VERTICAL AND HORIZONTAL SPACES SUCH AS OCCUR AT SOFFITS, DROP CEILING, COVE CEILING, ETC.
- AT OPENINGS AROUND VENTS, PIPES, DUCTS, CHIMNEYS AND FIREPLACES AT CEILING AND FLOOR LEVELS WITH "PYRO PANEL MULTIFLEX SEALANT"
- AT ALL INTERCONNECTIONS BETWEEN CONCEALED VERTICAL, STUD WALL OR PARTITION SPACES AND CONCEALED SPACES CREATED BY AN ASSEMBLY OF FLOOR JOISTS, FIREBLOCKING SHALL BE PROVIDED FOR THE FULL DEPTH OF THE JOISTS AT THE ENDS AND OVER THE SUPPORTS.

## Fire Stopping DETAILS

SCALE: NONE

A

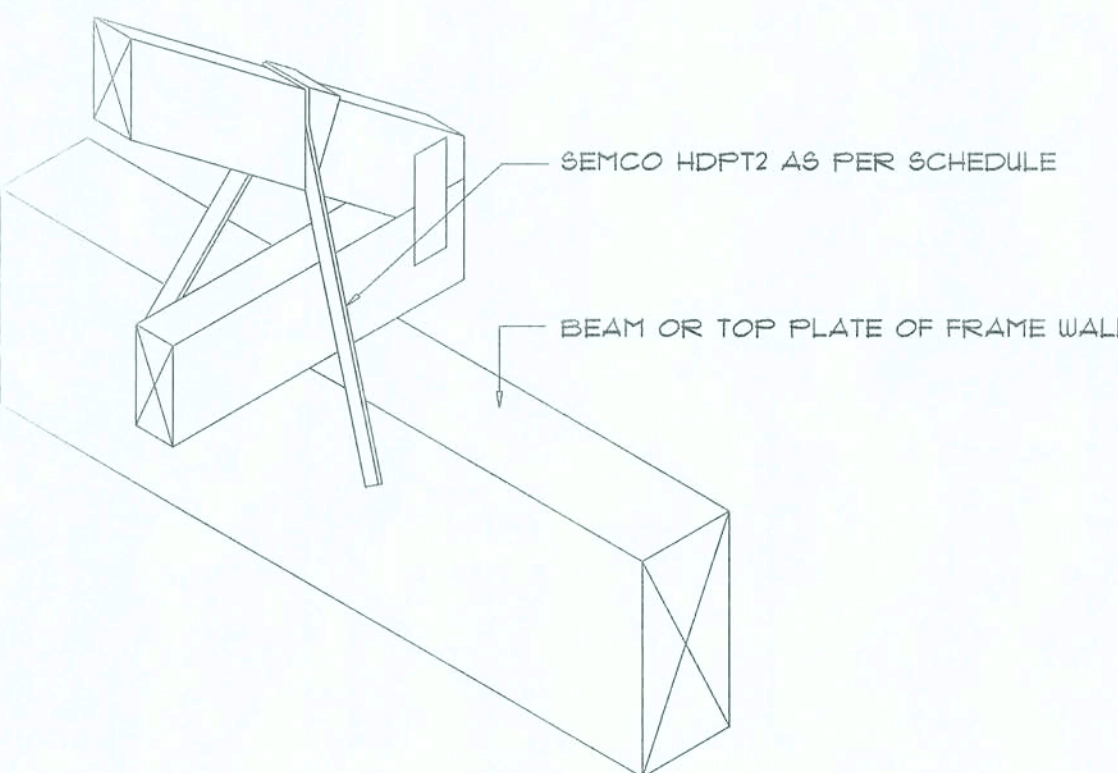

## SEMCO HDPT2

SCALE: 1/2" = 1'-0"

TRUSS TO WOOD BEAM

B

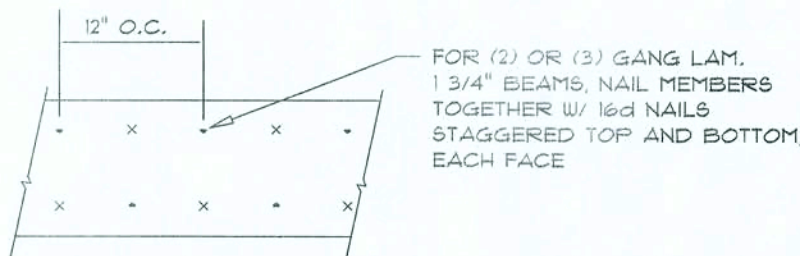

## MULTIPLE GANG LAM. DETAIL

NOT TO SCALE

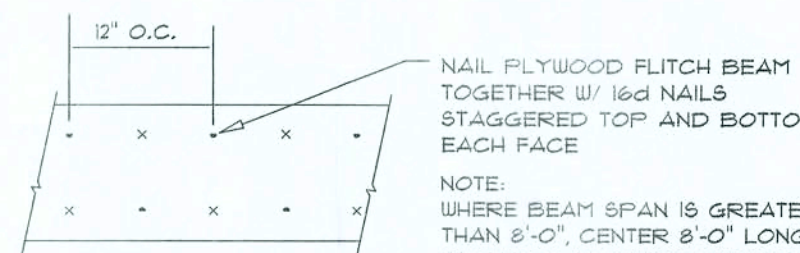

## PLYWOOD FLITCH BEAM DETAIL

NOT TO SCALE

## B.U. Bm. DETAIL

SCALE: NONE

E

## General Roofing NOTES:

DECK REQUIREMENTS:  
ASPHALT SHINGLES SHALL BE FASTENED TO SOLIDLY SHEATHED DECKS.

SLOPE:  
ASPHALT SHINGLES SHALL BE USED ONLY ON ROOF SLOPES OF 2:12 OR GREATER. FOR ROOF SLOPES FROM 2:12 TO 4:12, DBL. UNDERLAYMENT IS REQUIRED.

UNDERLAYMENT:  
UNLESS OTHERWISE NOTED, UNDERLAYMENT SHALL CONFORM W/ ASTM D 226, TYPE I, OR ASTM D 4869, TYPE I.

SELF-ADHERING POLYMER MODIFIED BITUMEN SHEET:  
SELF ADHERING POLYMER MODIFIED BITUMEN SHALL COMPLY W/ ASTM D 1970.

ASPHALT SHINGLES:  
ASPHALT SHINGLES SHALL HAVE SELF SEAL STRIPS OR BE INTERLOCKING, AND COMPLY WITH ASTM D 225 OR ASTM D 3462.

FASTENERS:  
FASTENERS FOR ASPHALT SHINGLES SHALL BE GALVANIZED, STAINLESS STEEL, ALUMINUM OR COPPER ROOFING NAILS, MINIMUM 12 GAUGE SHANK WITH A MINIMUM 3/8 INCH DIAMETER HEAD, OF A LENGTH TO PENETRATE THROUGH THE ROOFING MATERIAL AND A MINIMUM 3/4" INTO THE ROOF SHEATHING. WHERE THE SHEATHING IS LESS THAN 3/4" THICK, THE NAILS SHALL PENETRATE THROUGH THE SHEATHING.

ATTACHMENT:  
ASPHALT SHINGLES SHALL BE SECURED TO THE ROOF WITH NOT LESS THAN FOUR FASTENERS PER STRIP SHINGLE OR TWO FASTENERS PER INDIVIDUAL SHINGLE. WHERE ROOFS LOCATED IN BASIC WIND SPEED OF 10 MPH OR GREATER, SPECIAL METHODS OF FASTENING ARE REQUIRED. UNLESS OTHERWISE NOTED, ATTACHMENT OF ASPHALT SHINGLES SHALL CONFORM WITH ASTM D 3161 OR MDC PA 101-55.

UNDERLAYMENT APPLICATION:  
FOR ROOF SLOPES FROM 2:12 TO 4:12, UNDERLAYMENT SHALL BE A MINIMUM OF TWO LAYERS APPLIED AS FOLLOWS:

- STARTING AT THE EAVE, A 19 INCH STRIP OF UNDERLAYMENT SHALL BE APPLIED PARALLEL WITH THE EAVE AND FASTENED SUFFICIENTLY TO STAY IN PLACE.
- STARTING AT THE EAVE, 36 INCH WIDE STRIPS OF UNDERLAYMENT FELT SHALL BE APPLIED OVERLAPPING SUCCESSIVE SHEETS 19 INCHES AND FASTENED SUFFICIENTLY TO STAY IN PLACE.

FOR ROOF SLOPED 4:12 AND GREATER, UNDERLAYMENT SHALL BE A MINIMUM OF ONE LAYER OF UNDERLAYMENT FELT APPLIED AS FOLLOWS:  
STARTING AT THE EAVE, UNDERLAYMENT SHALL BE APPLIED SHINGLE FASHION PARALLEL TO THE EAVE, LAPPED 2 INCHES, AND FASTENED SUFFICIENTLY TO STAY IN PLACE.

BASE AND CAP FLASHINGS:  
BASE AND CAP FLASHING SHALL BE INSTALLED IN ACCORDANCE W/ MFG'S INSTALLATION INSTRUCTIONS. BASE FLASHING SHALL BE OF EITHER CORROSION RESISTANT METAL OF MINIMUM NOMINAL THICKNESS 0.019 INCH OR MINERAL SURFACE ROLL ROOFING WEIGHING A MINIMUM OF 11 LBS PER 100 SQUARE FEET. CAP FLASHING SHALL BE CORROSION RESISTANT METAL OF MINIMUM NOMINAL THICKNESS OF 0.019 INCH.

VALLEYS:  
VALLEY LININGS SHALL BE INSTALLED IN ACCORDANCE W/ MANUFACTURER'S INSTALLATION INSTRUCTIONS BEFORE APPLYING ASPHALT SHINGLES. VALLEY LININGS OF THE FOLLOWING TYPES SHALL BE PERMITTED.

- FOR OPEN VALLEYS LINED WITH METAL, THE VALLEY LINING SHALL BE AT LEAST 16" WIDE AND OF ANY OF THE CORROSION RESISTANT METALS IN FBC TABLE 1507.3.3.2.
- FOR OPEN VALLEYS, VALLEY LINING OF TWO PLYS OF MINERAL SURFACE ROLL ROOFING SHALL BE PERMITTED. THE BOTTOM LAYER SHALL BE 18 INCHES AND THE TOP LAYER A MINIMUM OF 36 INCHES WIDE.
- FOR CLOSED VALLEYS VALLEY LINING SHALL BE ONE OF THE FOLLOWING:
  - BOTH TYPES 1 AND 2 ABOVE, COMBINED.
  - ONE PLY OF SMOOTH ROLL ROOFING AT LEAST 36 INCHES WIDE AND COMPLYING WITH ASTM D 324.
  - SPECIALTY UNDERLAYMENT AT LEAST 36 INCHES WIDE AND COMPLYING WITH ASTM D 1970.

STANLEY CRAWFORD  
CONSTRUCTION, INC.

NEW CUSTOM HOME FOR:  
ALAN & BONNIE FRIEND

NICHOLAS  
PAUL  
GEISLER  
ARCHITECT  
N.C.A.R.B. CERTIFIED

A Joint  
Venture With

FIRST IMPRESSIONS  
ARCHITECTURAL DESIGN, LLC  
2103 W. U.S. HWY 90 SUITE 110-114  
LAKE CITY, FL 32095  
(386) 755-5881

NOTES AND DETAILS

SCALE: AS NOTED

SHEET NUMBER

A-5

OF 7 SHEETS

AR0007005



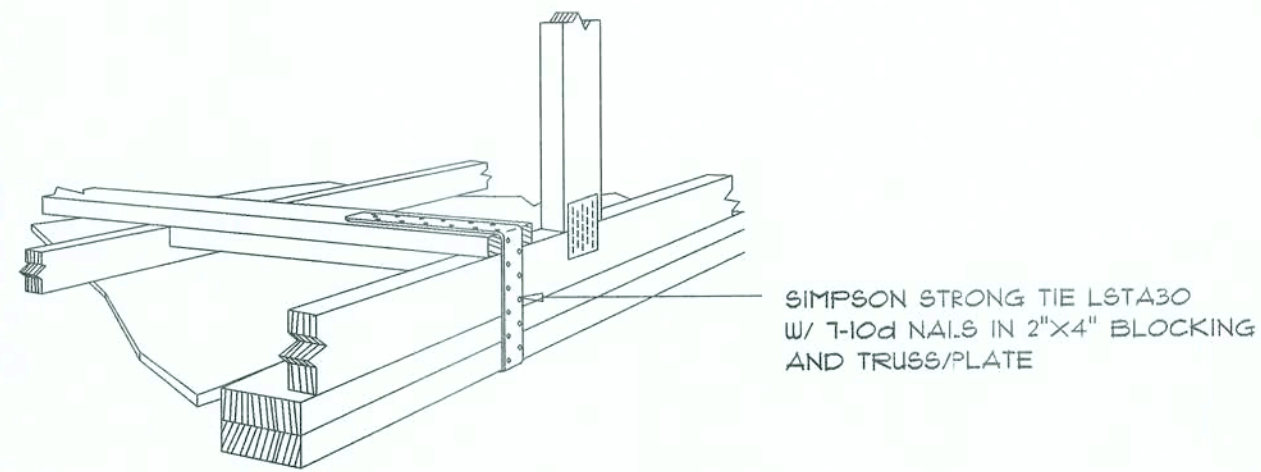

GABLE END GYPSUM DIAPHRAGM  
HOLDOWN CONNECTOR

SCALE: NONE

A.1

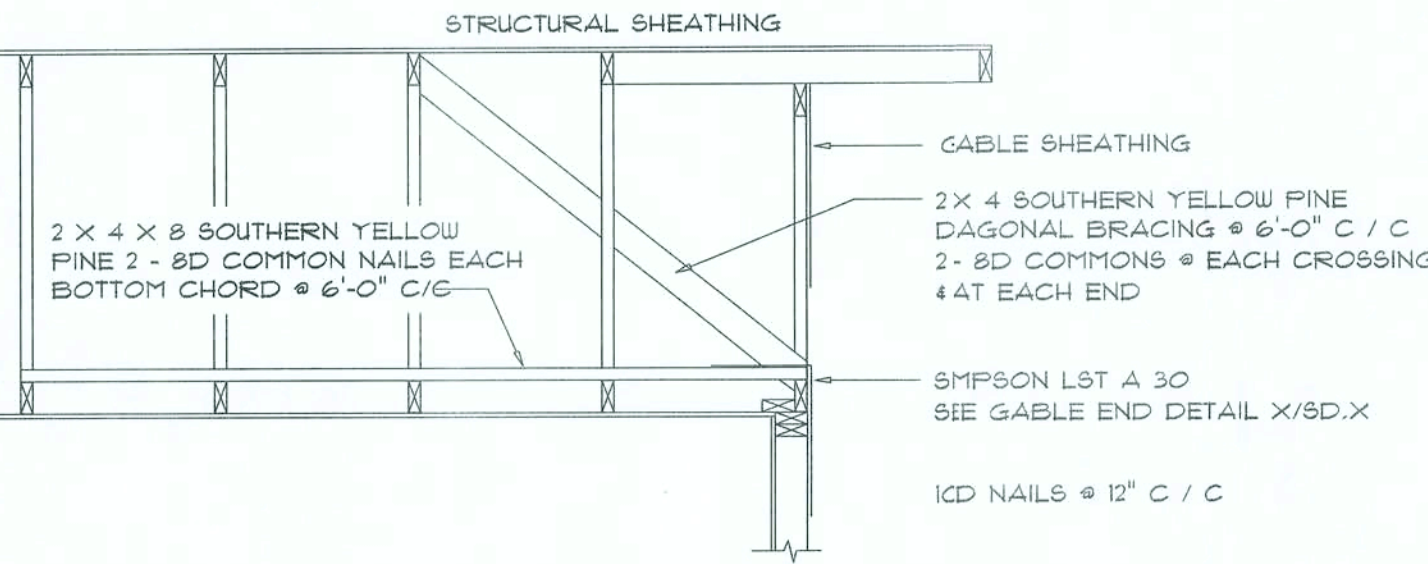

END WALL BRACING FOR  
CEILING DIAPHRAGM

NTS (ALTERNATIVE TO BALLOON FRAMING)

NOTE: ALL WOOD TO BE NUMBER 2 GRADE SOUTHERN YELLOW PINE

A

**NOTICE!**  
THESE PLANS ARE DRAWN FOR AVERAGE SITE CONDITIONS AND COMPLIANCE WITH APPLICABLE CODES IN LAKE CITY, FL AT THE TIME THEY ARE DRAWN. DUE TO VARYING STATE, LOCAL, AND NATIONAL CODES RULES AND REGULATIONS, N.P. GEISLER, ARCHITECT CANNOT WARRANT COMPLIANCE WITH ALL APPLICABLE STATE, LOCAL, AND NATIONAL CODES IN YOUR AREA OR WITH YOUR PARTICULAR SITE CONDITIONS. IT IS THE RESPONSIBILITY OF THE PURCHASER AND/OR BUILDER TO SEE THAT THE STRUCTURE IS BUILT IN STRICT COMPLIANCE WITH ALL GOVERNING MUNICIPAL CODES (CITY, COUNTY, STATE, AND FEDERAL). IF YOUR CITY OR STATE REQUIRES AN ENGINEER'S STAMP FOR THE SITE/CIVIL PORTIONS OF THE WORK, YOU WILL NEED TO HAVE THAT DONE LOCALLY BY A QUALIFIED, LICENCED PROFESSIONAL ENGINEER.

ROOF SHEATHING FASTENINGS			
NAILING ZONE	SHEATHING TYPE	FASTENER	SPACING
1	1/8" O.S.B. OR 19/32 CDX	8d COMMON OR 8d HOT DIPPED GALVANIZED BOX NAILS	6 in. o.c. EDGE 12 in. o.c. FIELD
2			6 in. o.c. EDGE 6 in. o.c. FIELD
3			4 in. o.c. GABLE ENDWALL OR GABLE TRUSS 6 in. o.c. EDGE 6 in. o.c. FIELD

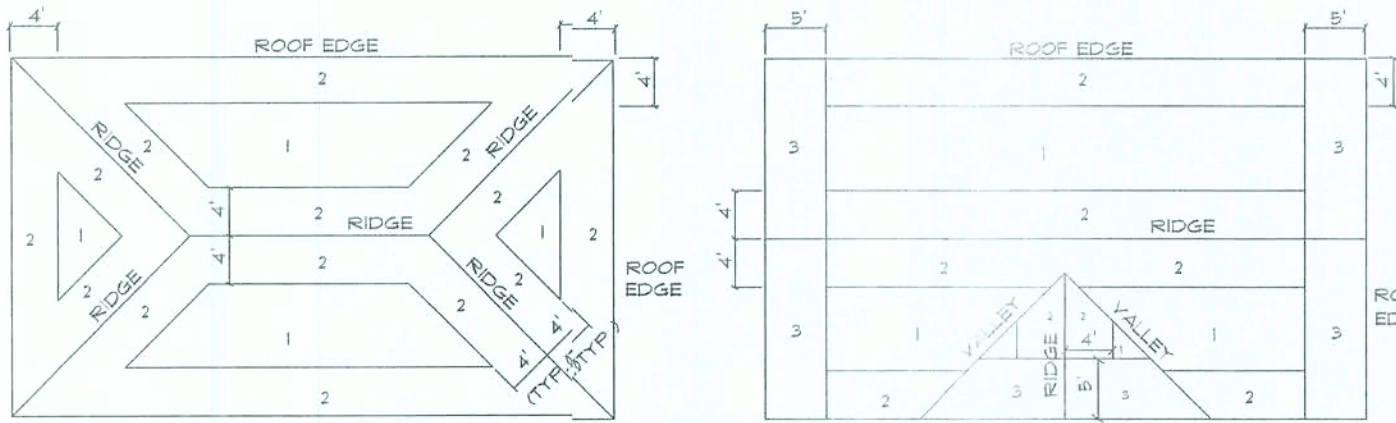

ROOF SHEATHING NAILING ZONES (HIP ROOF) ROOF SHEATHING NAILING ZONES (GABLE ROOF)

Roof Nail Pattern DET.

SCALE: NONE

B

HEADER SPANS FOR EXTERIOR BEARING WALLS					
HEADERS SUPPORTING:	HEADER SIZE	BUILDING WIDTH (FT)			
		20'	28'	36'	
ROOF, CEILING	2-2x4	3'-6"	3'-2"	2'-10"	1
	2-2x6	5'-5"	4'-8"	4'-2"	1
	2-2x8	6'-10"	5'-11"	5'-4"	1
	2-2x10	8'-5"	7'-3"	6'-6"	2
	2-2x12	9'-9"	8'-5"	7'-6"	2
	3-2x8	8'-4"	7'-5"	6'-8"	1
	3-2x10	10'-6"	9'-11"	8'-2"	1
	3-2x12	12'-2"	10'-7"	9'-5"	2
	4-2x8	9'-2"	8'-4"	9'-2"	1
	4-2x10	11'-8"	10'-6"	9'-5"	1
	4-2x12	14'-1"	12'-2"	10'-11"	1

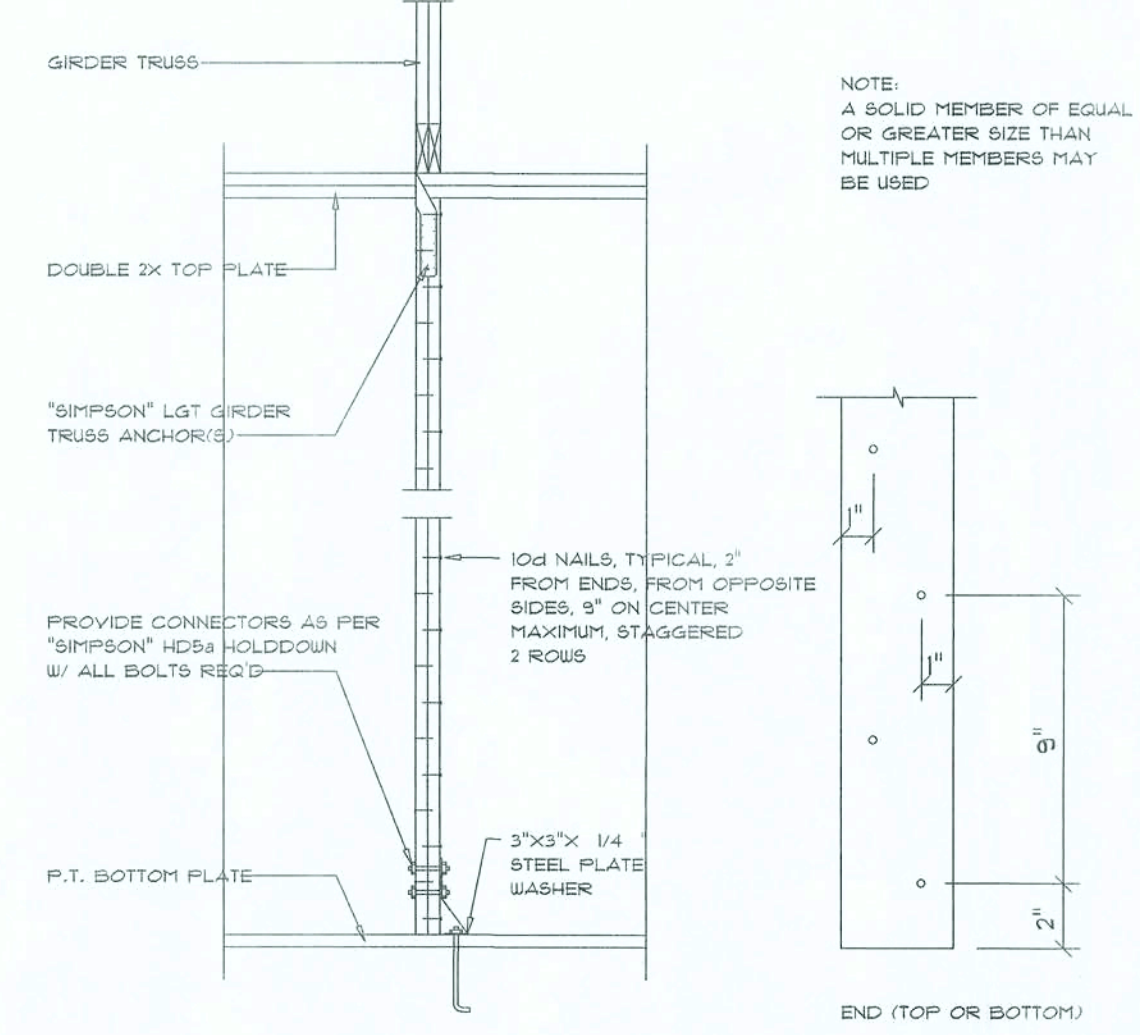

Girder Truss Column DET.

SCALE: 1/2" = 1'-0"

C

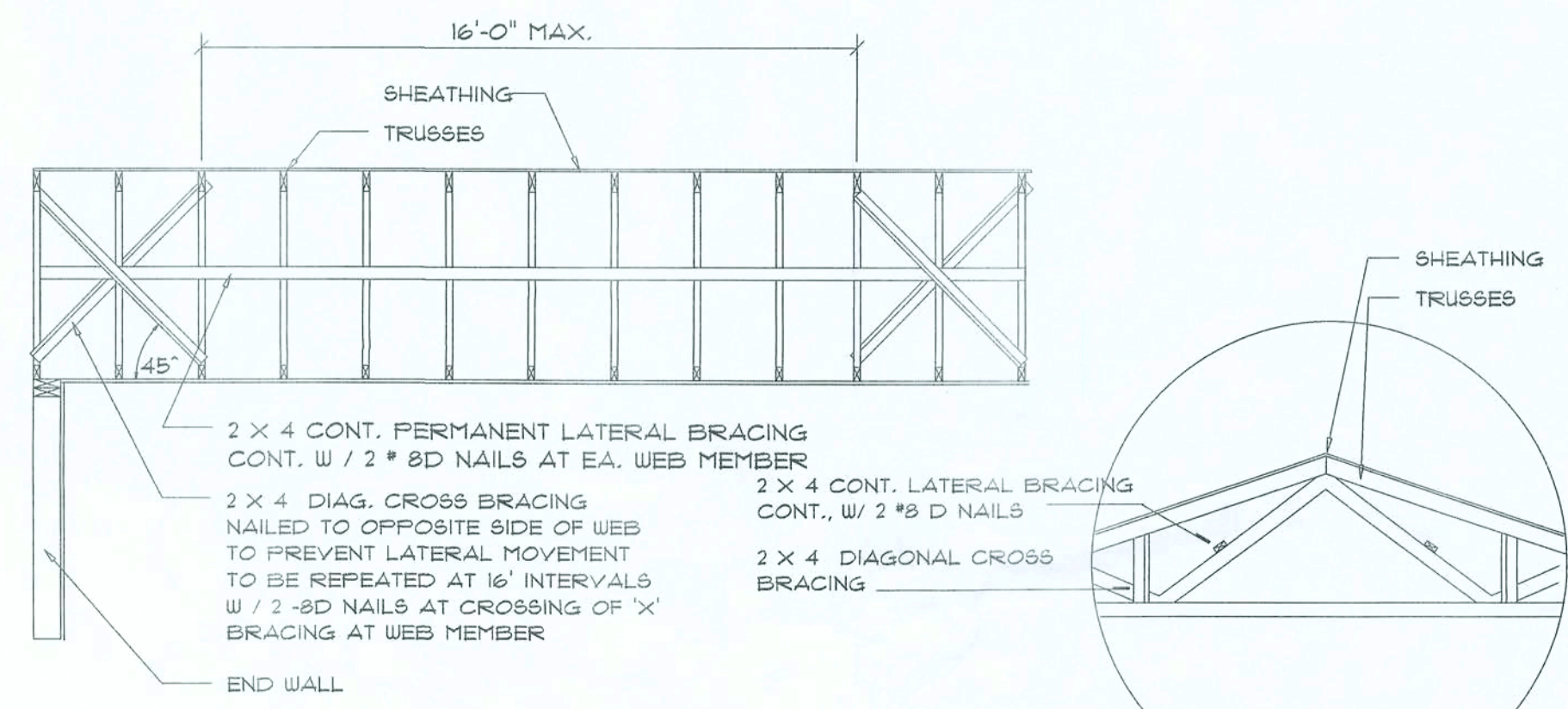

TYP. PERMANENT TRUSS BRACING DIA.

NTS  
NOTE: ALL WOOD TO BE NUMBER 2 GRADE SOUTHERN YELLOW PINE

Truss Bracing DETAILS

SCALE: AS NOTED

D

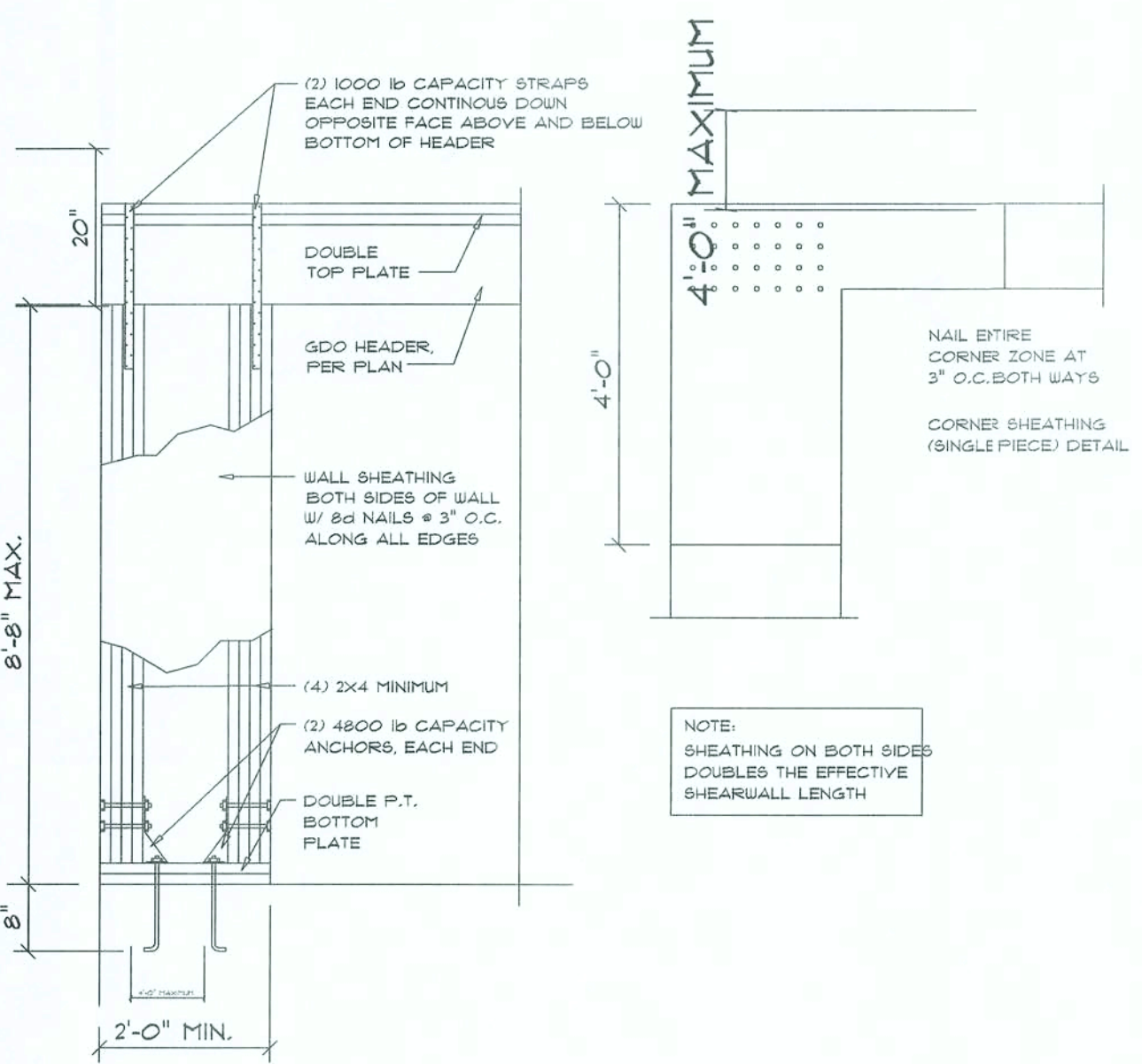

Garage End Wall DETAILS

SCALE: 1/2" = 1'-0"

G

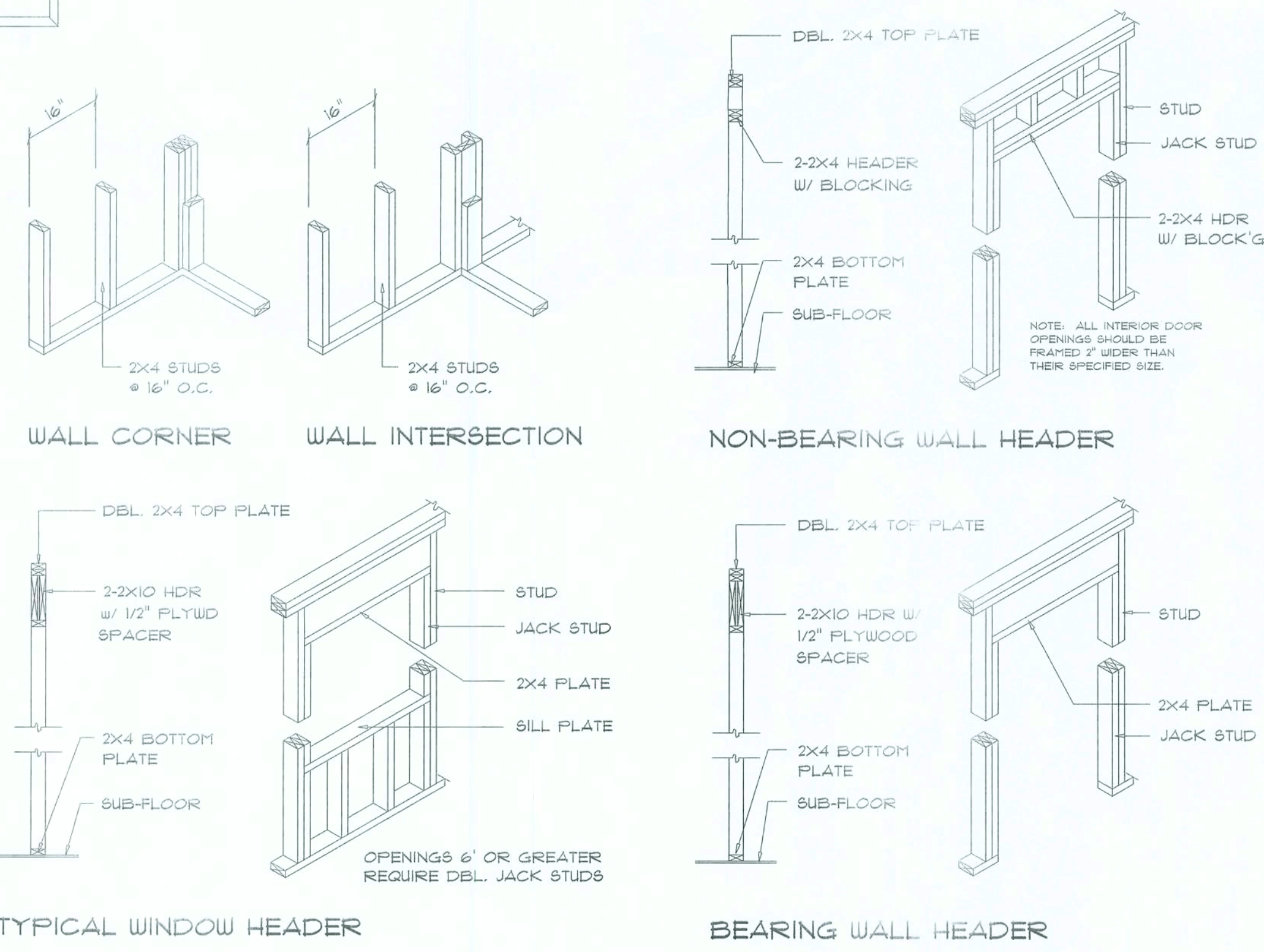

Wall Framing/Header DETAILS

SCALE: NONE

F

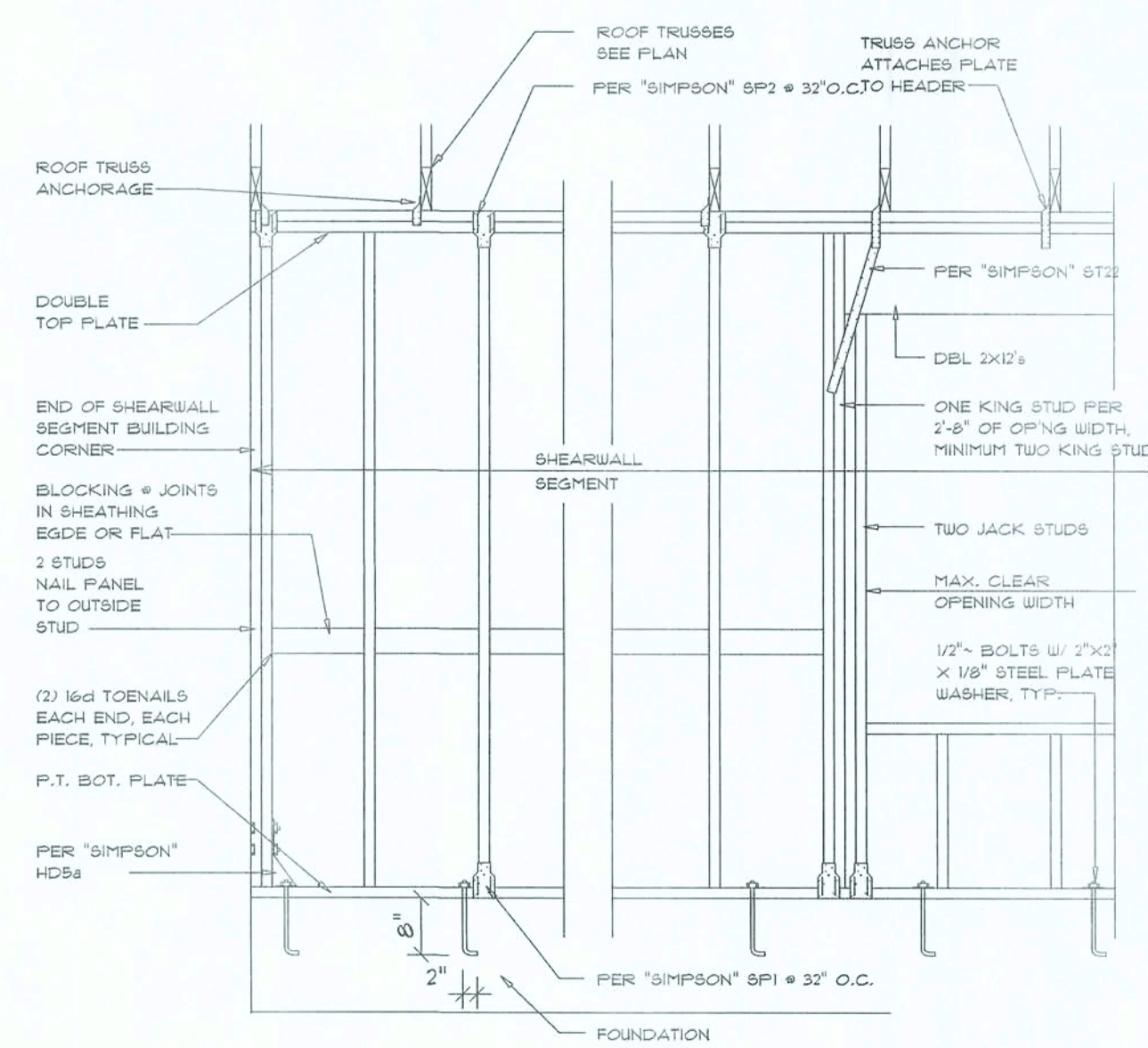

Shear Wall DETAILS

SCALE: NONE

- SHEARWALL NOTES:**
- ALL SHEARWALLS SHALL BE TYPE 2 SHEARWALLS AS DEFINED BY STD 10-91 SBC 305.4.3.
  - THE WALL SHALL BE ENTIRELY SHEATHED WITH 1/8" O.S.B. INCLUDING AREAS ABOVE AND BELOW OPENINGS.
  - ALL SHEATHING SHALL BE ATTACHED TO FRAMING ALONG ALL FOUR EDGES WITH JOINTS FOR ADJACENT PANELS OCCURRING OVER COMMON FRAMING MEMBERS OR ALONG BLOCKING.
  - NAIL SPACING SHALL BE 6" O.C. EDGES AND 12" O.C. IN THE FIELD.
  - TYPE 2 SHEARWALLS ARE DESIGNED FOR THE OPENING IT CONTAINS. MAXIMUM HEIGHT OF OPENING SHALL BE 5/6 TIMES THE WALL HEIGHT. THE MINIMUM DISTANCE BETWEEN OPENINGS SHALL BE THE WALL HEIGHT/3.5 FOR 8'-0" WALLS (2'-0").

OPENING WIDTH	SILL PLATES	1/4d TOE NAILS EACH END
UP TO 6'-0"	(1) 2x4 OR (1) 2x6	1
6'-0" TO 8'-0"	(2) 2x4 OR (1) 2x6	2
8'-0" TO 12'-0"	(3) 2x4 OR (2) 2x6	3

E

STANLEY CRAWFORD  
CONSTRUCTION, INC.

NEW CUSTOM HOME FOR:  
ALAN & BONNIE FRIEND

NICHOLAS  
FAUL  
GEISLER  
ARCHITECT  
LAKE CITY, FL

A Joint  
Venture With

FIRST IMPRESSIONS  
ARCHITECTURAL DESIGN, LLC  
2109 W U.S. HWY 90 SUITE 110-44  
LAKE CITY, FL 32255  
(386) 755-6661

DETAILS  
SCALE: AS NOTED

SHEET NUMBER

A-6  
OF 1 SHEETS

AR0007005



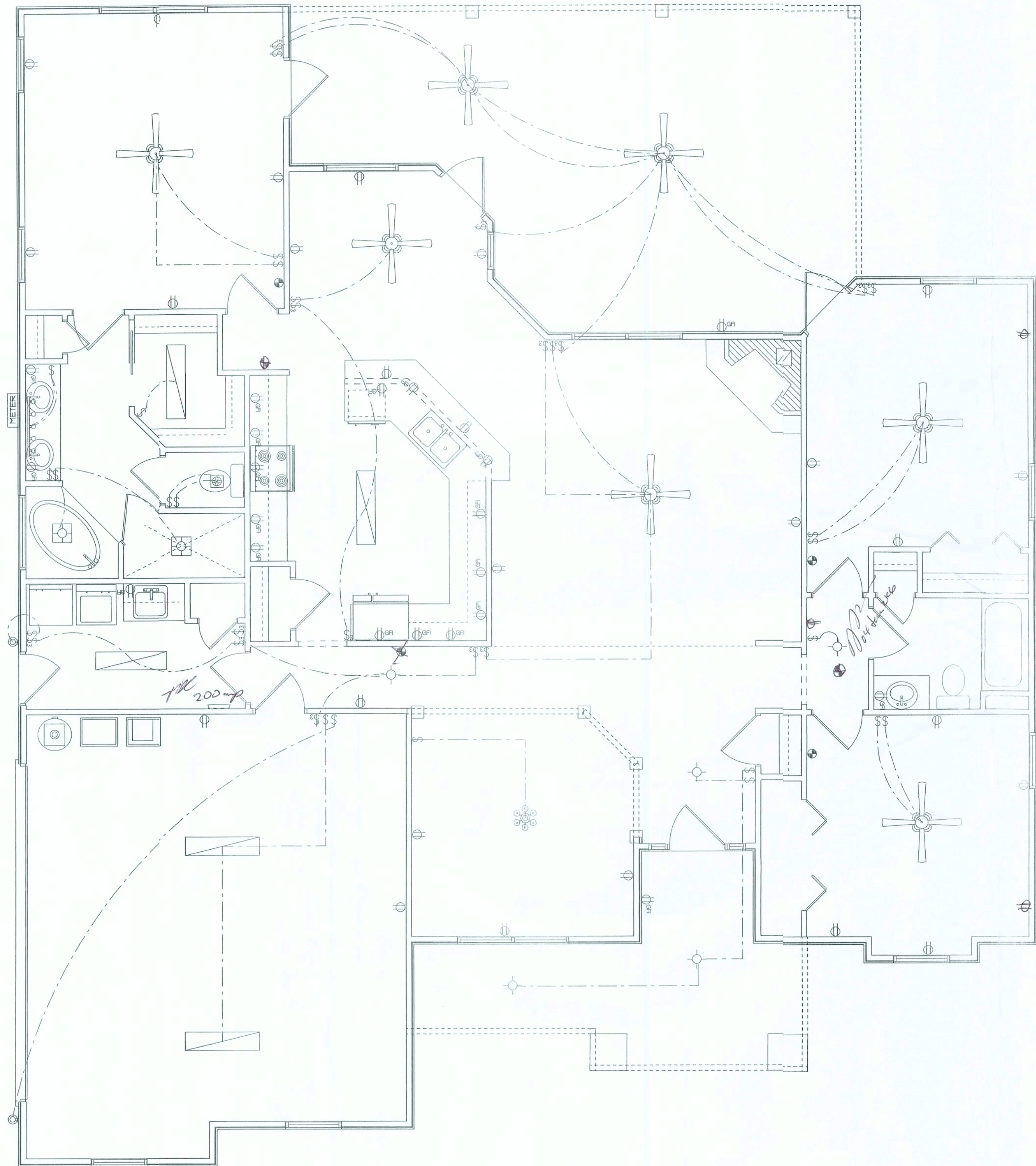

ELECTRICAL	COUNT	SYMBOL
ceiling fan spotlights 2	1	
can light	2	
chandelier	1	
fluorescent fixture	5	
vanity bar light	1	
wall mount l	2	
electrical panel	1	
fan with light	1	
light	5	
outlet	26	
outlet gfi	20	
smoke detector	4	
switch	22	
switch 3 way	15	

ELECTRICAL PLAN NOTES

ALL RECEPTALS IN ALL BEDROOMS SHALL BE AFC CIRCUITS

WIRE ALL APPLIANCES, HVAC UNITS AND OTHER EQUIPMENT PER MANUF. SPECIFICATIONS.

CONSULT THE OWNER FOR THE NUMBER OF SEPERATE TELEPHONE LINES TO BE INSTALLED.

INSTALLATION SHALL BE PER NAT'L. ELECTRIC CODE.

ALL SMOKE DETECTORS SHALL BE 120V W/ BATTERY BACKUP OF THE PHOTOELECTRIC TYPE, AND SHALL BE INTERLOCKED TOGETHER. INSTALL INSIDE AND NEAR ALL BEDROOMS.

TELEPHONE, TELEVISION AND OTHER LOW VOLTAGE DEVICES OR OUTLETS SHALL BE AS PER THE OWNER'S DIRECTIONS, & IN ACCORDANCE W/ APPLICABLE SECTIONS OF NEC LATEST EDITION.

ELECTRICAL CONTR SHALL PREPARE "AS-BUILT" SHOP DWGS INDICATING ALL ELECTRICAL WORK, INCLUDING ANY CHANGES TO THE ELEC. PLAN, ADD'NS TO THE ELEC. PLAN, RISER DIAGRAM, AS-BUILT PANEL SCHEDULE W/ ALL CKTS IDENTIFIED W/ CKT N°. DESCRIPTION & BRKR, SERVICE ENT. & ALL UNDERGROUND WIRE LOCATIONS/ROUTING/DEPTH. RISER DIA. SHALL INCLUDE WIRE SIZES/TYPE & EQUIPMENT TYPE W/ RATINGS & LOADS. CONTRACTOR SHALL PROVIDE 1 COPY OF AS-BUILT DWGS TO OWNER & 1 COPY TO THE PERMIT ISSUING AUTHORITY.

STANLEY CRAWFORD  
CONSTRUCTION. INC.

NEW CUSTOM HOME FOR:  
ALAN & BONNIE FRIEND



A Joint  
Venture With

FIRST IMPRESSIONS  
ARCHITECTURAL DESIGN, LLC  
2025 W. U.S. HWY 90 SUITE 170-44  
LAKE CITY, FL 32055  
(386) 785-8881

ELECTRICAL PLAN  
SCALE: 1/4"=1'-0"

SHEET NUMBER

A-1

OF 1 SHEETS

AR0001005