

Columbia County Property Appraiser

Jeff Hampton

2024 Working Values  
updated: 7/18/2024

Parcel: << 35-3S-16-02585-003 (10609) >>

Owner & Property Info

Result: 1 of 1

Owner	WAFFLE HOUSE INC 5986 FINANCIAL DRIVE P O BOX 6450 NORCROSS, GA 30071		
Site	2963 W US HIGHWAY 90, LAKE CITY		
Description*	COMM AT INTERS OF N R/W OF US-90 & E BDRY OF BROOKSIDE S/D, RUN E ALONG N R/W US-90 150 FT FOR POB, RUN N 250 FT, E 75 FT, S 250 FT, W 75 FT TO POB. ORB 425-621, (WAFFLE HOUSE #388).		
Area	0.43 AC	S/T/R	35-3S-16
Use Code**	RESTAURANT/CAFE (2100)	Tax District	2
*The Description above is not to be used as the Legal Description for this parcel in any legal transaction. **The Use Code is a FL Dept. of Revenue (DOR) code and is not maintained by the Property Appraiser's office. Please contact your city or county Planning & Zoning office for specific zoning information.			

Property & Assessment Values

2023 Certified Values		2024 Working Values	
Mkt Land	\$292,500	Mkt Land	\$365,625
Ag Land	\$0	Ag Land	\$0
Building	\$88,451	Building	\$99,503
XFOB	\$15,456	XFOB	\$15,456
Just	\$396,407	Just	\$480,584
Class	\$0	Class	\$0
Appraised	\$396,407	Appraised	\$480,584
SOH Cap [?]	\$0	SOH Cap [?]	\$44,536
Assessed	\$396,407	Assessed	\$480,584
Exempt	\$0	Exempt	\$0
Total Taxable	county:\$396,407 city:\$0 other:\$0 school:\$396,407	Total Taxable	county:\$436,048 city:\$0 other:\$0 school:\$480,584

Aerial Viewer Pictometry Google Maps

2023 2022 2019 2016 2013 Sales

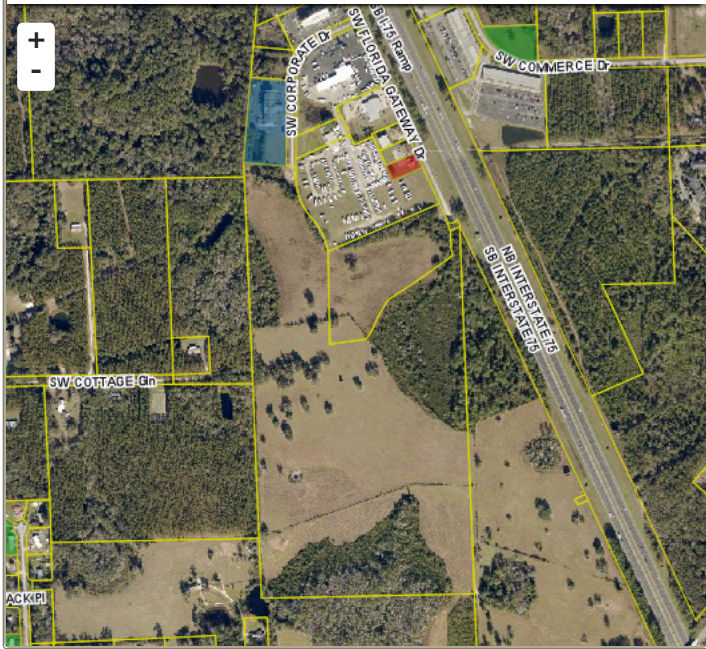

Sales History

Sale Date	Sale Price	Book/Page	Deed	V/I	Qualification (Codes)	RCode
N O N E						

Building Characteristics

Bldg Sketch	Description*	Year Blt	Base SF	Actual SF	Bldg Value
Sketch	RES F/FOOD (5700)	1979	1712	2099	\$99,503

\*Bldg Desc determinations are used by the Property Appraisers office solely for the purpose of determining a property's Just Value for ad valorem tax purposes and should not be used for any other purpose.

Extra Features & Out Buildings

Code	Desc	Year Blt	Value	Units	Dims
0166	CONC,PAVMT	0	\$7,500.00	1.00	0 x 0
0164	CONC BIN	2008	\$3,456.00	288.00	24 x 12
0260	PAVEMENT-ASPHALT	2017	\$1,500.00	1.00	0 x 0
0253	LIGHTING	2017	\$3,000.00	2.00	0 x 0

Land Breakdown

Code	Desc	Units	Adjustments	Eff Rate	Land Value
2100	RESTAURANT (MKT)	18,750.000 SF (0.430 AC)	1.0000/1.0000 1.0000/1.3000000 /	\$20 /SF	\$365,625

Search Result: 1 of 1

© Columbia County Property Appraiser | Jeff Hampton | Lake City, Florida | 386-758-1083

by: GrizzlyLogic.com

The information presented on this website was derived from data which was compiled by the Columbia County Property Appraiser Office solely for the governmental purpose of property assessment. This information should not be relied upon by anyone as a determination of the ownership of property or market value. No warranties, expressed or implied, are provided for the accuracy of the data herein, it's use, or it's interpretation. This website was last updated: 7/18/2024 and may not reflect the data currently on file at our office.