

DOOR HEAD DETAIL
1-1/2" = 1'-0"

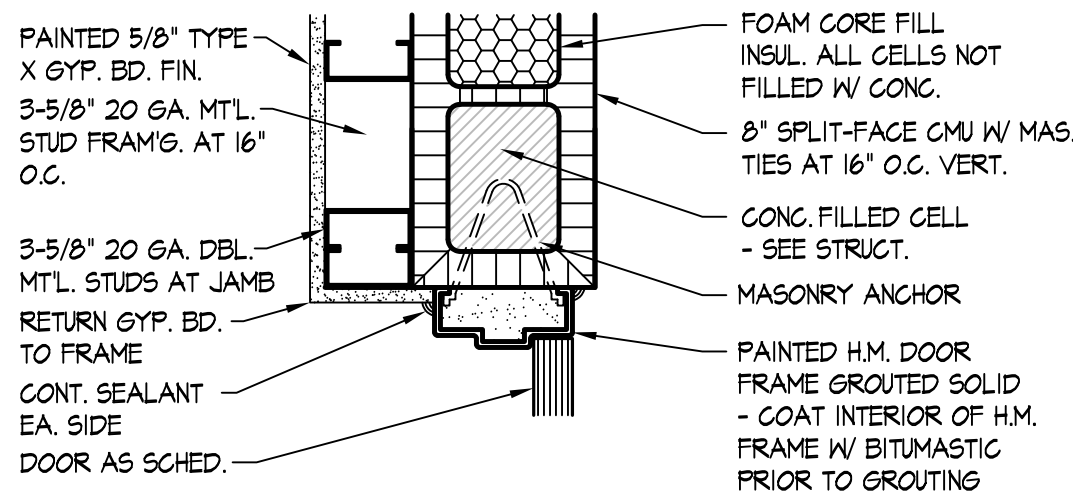

DOOR JAMB DETAIL
1-1/2" = 1'-0"

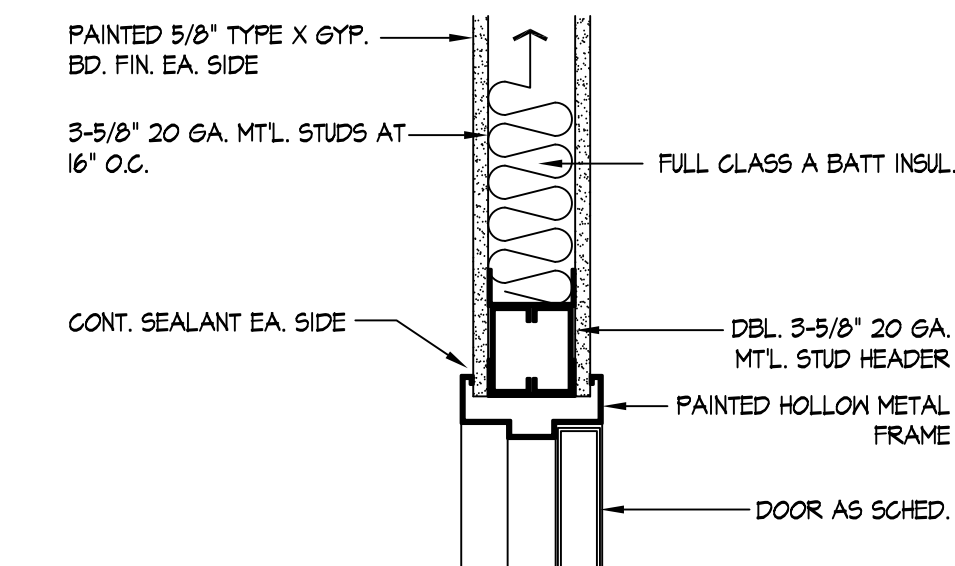

DOOR HEAD DETAIL
1-1/2" = 1'-0"

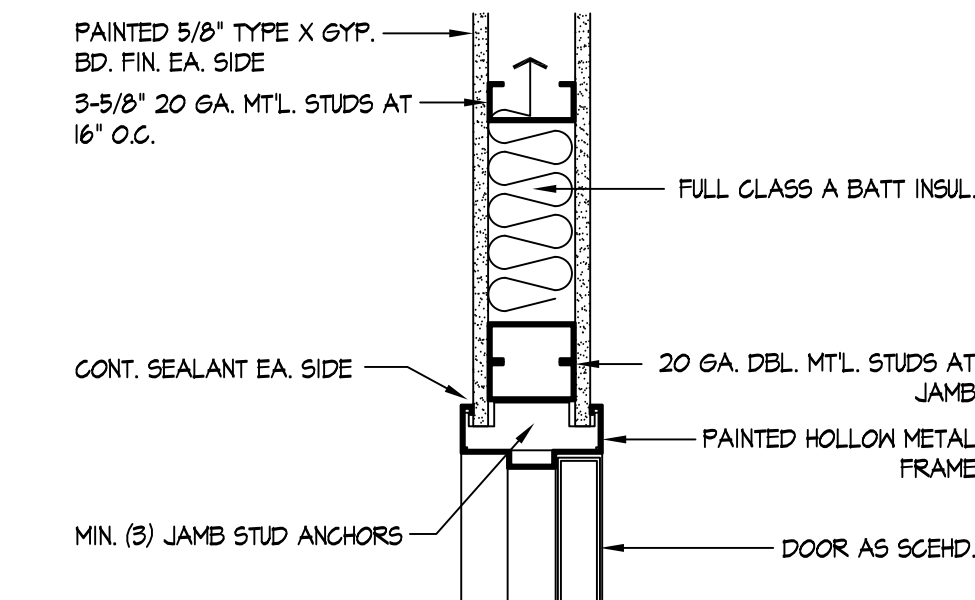

DOOR JAMB DETAIL
1-1/2" = 1'-0"

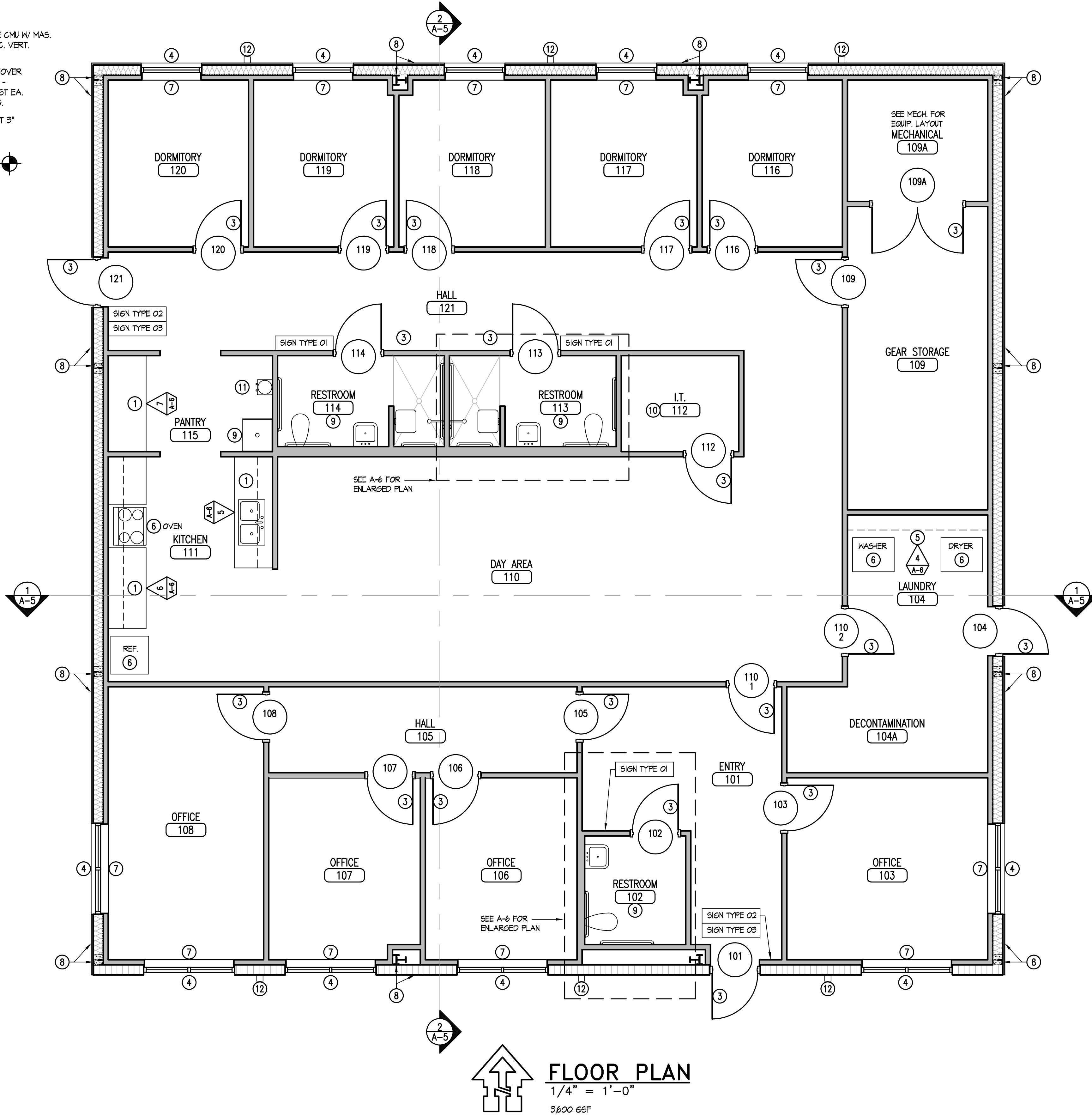

FLOOR PLAN
1/4" = 1'-0"
3600 GSF

WALL LEGEND

- EXTERIOR SPLIT-FACE 8" CMU WALL W/ FOAM INSUL. IN ALL CELLS NOT FILLED W/ CONG. - SEE STRUCT. FOR CMU REINF. - SEE EXT. ELEV'S.
- EXTERIOR PRE-ENGINEERED MTL. BLD'G. FRAMG., GIRTS, INSUL. AND EXT. PANEL'G. - SEE EXT. ELEV'S. - INTERIOR 3-5/8" 20 GA. MTL. STUD FRAMG. AT 16" O.C. AND ONE LAYER OF 5/8" TYPE X GYP. BD. ON INT. SIDE - EXTEND WALLS TO 12'-0" A.F.F.
- INTERIOR 3-5/8" (OR LARGER WHERE INDICATED) 20 GA. MTL. STUD FRAMG. AT 16" O.C. W/ ONE LAYER OF 5/8" TYPE X GYP. BD. ON EA. SIDE (5/8" MOISTURE RESISTANT TILE BACKER BD. ON RESTROOM AND CUSTODIAL ROOM SIDES) - EXTEND WALLS TO 12'-0" A.F.F.

SIGNAGE LEGEND

- SIGN TYPE 01 ROOM NAME AND GENDER AND ACCESSIBILITY GRAPHICS SIGN - REFER TO PROJECT MANUAL SECTION 10 1400 SIGNAGE
- SIGN TYPE 02 EXIT SIGN - REFER TO PROJECT MANUAL SECTION 10 1400 SIGNAGE
- SIGN TYPE 03 EMERGENCY EVACUATION SIGN - REFER TO PROJECT MANUAL SECTION 10 1400 SIGNAGE

FLOOR PLAN NOTES

- ARCHITECTURAL CASEWORK W/ SINKS WHERE INDICATED - COORD. W/ MEP DOCUMENTS
- SHT. MTL. DOWNSPOUT - COORD. W/ ROOF PLAN, EXTERIOR ELEVATIONS AND CIVIL DOCUMENTS
- DOOR, FRAME AND DOOR HARDWARE AS SCHED.
- EXTERIOR ALUM.-FRAMED STOREFRONT FRAMG. AND GLAZ'G. SYS.
- ADJUSTABLE MTL. SHELV'G.
- OWNER FURNISHED AND INSTALLED EQUIP. - COORD. W/ MEP DOCUMENTS FOR ROUGH-IN REQUIREMENTS
- MANUAL ROLLER SHADES
- PRE-ENGINEERED MTL. BLD'G. STRUCT. AND ASSOCIATED EXT. WALLS
- PLUMB'G. FIXTURES AND ACCESSORIES - COORD. W/ PLUMB'G. DOCUMENTS
- SHALLOW FLOOR MOP SINK FOR OWNER FURNISHED AND INSTALLED ICE MAKER ABOVE SINK - COORD. W/ MEP DOCUMENTS FOR ROUGH-IN REQUIREMENTS
- PLYWOOD AROUND ROOM INTERIOR - PAINT W/ GRAY FIRE RETARDANT PAINT - INSTALL AT 6" A.F.F.
- WATER COOLER - OWNER FURNISHED AND INSTALLED - COORD. W/ MEP DOCUMENTS FOR ROUGH-IN REQUIREMENTS
- DOWNSPOUT - COORD. W/ CIVIL DOCUMENTS FOR UNDERGROUND TIE-IN
- REFER TO SECTION 09 1000 OF PROJECT MANUAL FOR FINISH SCHEDULE - TYP. NOTE THROUGHOUT
- COORD. W/ CIVIL, STRUCTURAL AND MEP DOCUMENTS FOR ADDITIONAL SCOPE OF WORK - TYP. NOTE THROUGHOUT

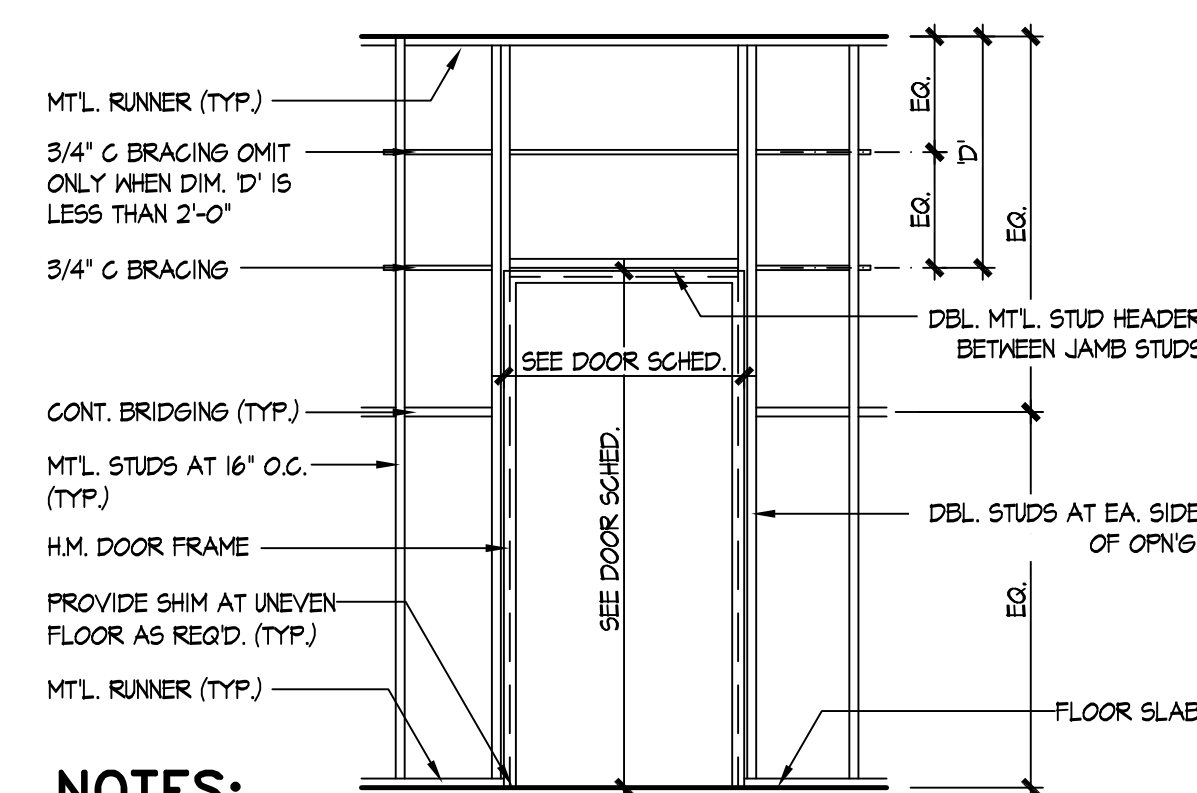

- NOTES:**
- ALL METAL STUDS AT FRAMES SHALL BE ANCHORED TOP AND BOTTOM.
 - STUD TRUCK AT DOOR HEAD SHALL BE CUT, BENT AND FASTENED TO JAMB STUDS.

STUD FRAMING DETAIL
NTS

Danny Kail
Digitally signed by Danny Kail
Date: 2024.09.12 10:04:20 -04'00'

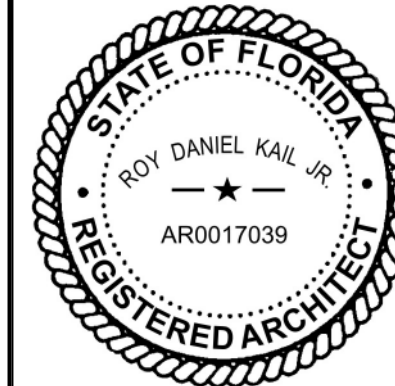

NEW FIRE DEPARTMENT ADMINISTRATION BUILDING
15759 NW LAKE JEFFERY ROAD
LAKE CITY, FLORIDA

#	Date	Note

FLOOR PLAN
1/4" = 1'-0"

CONSTRUCTION DOCUMENTS

DATE
9/12/2024

2338

A-1