



STATE OF FLORIDA
DEPARTMENT OF HEALTH
ONSITE SEWAGE TREATMENT AND DISPOSAL
SYSTEM

PERMIT #: **12-SC-2621479**
APPLICATION #: **AP1925713**
DATE PAID: **12/12/22**
FEE PAID: **300.00**
RECEIPT #:
DOCUMENT #: **PR1882836**

CONSTRUCTION PERMIT FOR: OSTDS ~~Repair~~ **MODIFICATION**

APPLICANT: STAN**22-0985 STOCKDALE

PROPERTY ADDRESS: 2675 SW TUSTENUGGEE Lake City, FL 32025

LOT: BLOCK: SUBDIVISION:

PROPERTY ID #: 08931-003

[SECTION, TOWNSHIP, RANGE, PARCEL NUMBER]
[OR TAX ID NUMBER]

SYSTEM MUST BE CONSTRUCTED IN ACCORDANCE WITH SPECIFICATIONS AND STANDARDS OF SECTION 381.0065, F.S., AND CHAPTER 64E-6, F.A.C. DEPARTMENT APPROVAL OF SYSTEM DOES NOT GUARANTEE SATISFACTORY PERFORMANCE FOR ANY SPECIFIC PERIOD OF TIME. ANY CHANGE IN MATERIAL FACTS, WHICH SERVED AS A BASIS FOR ISSUANCE OF THIS PERMIT, REQUIRE THE APPLICANT TO MODIFY THE PERMIT APPLICATION. SUCH MODIFICATIONS MAY RESULT IN THIS PERMIT BEING MADE NULL AND VOID. ISSUANCE OF THIS PERMIT DOES NOT EXEMPT THE APPLICANT FROM COMPLIANCE WITH OTHER FEDERAL, STATE, OR LOCAL PERMITTING REQUIRED FOR DEVELOPMENT OF THIS PROPERTY.

SYSTEM DESIGN AND SPECIFICATIONS

T [900] GALLONS / GPD Existing Septic Tank CAPACITY
A [0] GALLONS / GPD CAPACITY
N [0] GALLONS GREASE INTERCEPTOR CAPACITY [MAXIMUM CAPACITY SINGLE TANK:1250 GALLONS]
K [] GALLONS DOSING TANK CAPACITY [] GALLONS @ [] DOSES PER 24 HRS #Pumps []

D [375] SQUARE FEET Drainfield SYSTEM
R [0] SQUARE FEET SYSTEM

A TYPE SYSTEM: [X] STANDARD [] FILLED [] MOUND []

I CONFIGURATION: [X] TRENCH [] BED []

F LOCATION OF BENCHMARK: Nail in tree w/ pink ribbon E of existing tank

I ELEVATION OF PROPOSED SYSTEM SITE [32.00] [INCHES] FT [] ABOVE [] BELOW BENCHMARK/REFERENCE POINT

E BOTTOM OF DRAINFIELD TO BE [62.00] [INCHES] FT [] ABOVE [] BELOW BENCHMARK/REFERENCE POINT

L
D FILL REQUIRED: [0.00] INCHES EXCAVATION REQUIRED: [] INCHES

O The system is sized for 3 bedrooms with a maximum occupancy of 6 persons (2 per bedroom), for a total estimated flow of 300 gpd.

R
SPECIFICATIONS BY: Sean P Havens TITLE: Environmental Specialist I

APPROVED BY: Sean P Havens TITLE: Environmental Specialist I Columbia CHD

DATE ISSUED: 12/20/2022 EXPIRATION DATE: 03/20/2023

DH 4016, 08/09 (Obsoletes all previous editions which may not be used)

Incorporated: 64E-6.003, FAC

Page 1 of 3

SSO 346 203 914



STATE OF FLORIDA
DEPARTMENT OF ENVIRONMENTAL PROTECTION
ONSITE SEWAGE TREATMENT AND DISPOSAL
SYSTEM (OSTDS)

PERMIT NO. 22-0985
DATE PAID: 12/21/22
FEE PAID: 300.00
RECEIPT #: 1425-713

APPLICATION FOR CONSTRUCTION PERMIT

APPLICATION FOR:

☐ New System
☒ Repair

☒ Existing System
☐ Abandonment

☐ Holding Tank
☐ Temporary

☐ Innovative
☒ MODIFICATION

12-22-2022 KTS

APPLICANT: Stan + Kim Stockdale

EMAIL: kim20215@gmail.com

AGENT: Raymond Howard Septic

TELEPHONE: 727 237 1646

MAILING ADDRESS: 2675 SW TUSTENUGEE AVE

Kim-727-641-1429 7 easiest to reach

TO BE COMPLETED BY APPLICANT OR APPLICANT'S AUTHORIZED AGENT. SYSTEMS MUST BE CONSTRUCTED BY A PERSON LICENSED PURSUANT TO 489.105(3) (m) OR 489.552, FLORIDA STATUTES. IT IS THE APPLICANT'S RESPONSIBILITY TO PROVIDE DOCUMENTATION OF THE DATE THE LOT WAS CREATED OR PLATTED (MM/DD/YY) IF REQUESTING CONSIDERATION OF STATUTORY GRANDFATHER PROVISIONS.

PROPERTY INFORMATION

OSTDS REMEDIATION PLAN? [Y / N]

LOT: _____ BLOCK: _____ SUBDIVISION: _____ PLATTED: _____

PROPERTY ID #: 32-45-17-08931-003 ZONING: _____ I/M OR EQUIVALENT: [Y / N]

PROPERTY SIZE: 2.93 ACRES WATER SUPPLY: ☒ PRIVATE PUBLIC [] <=2000GPD [] >2000GPD

IS SEWER AVAILABLE AS PER 381.0065, FS? [Y / ☒] DISTANCE TO SEWER: _____ FT

PROPERTY ADDRESS: 2675 SW TUSTENUGEE AVE

DIRECTIONS TO PROPERTY: _____

BUILDING INFORMATION

☒ RESIDENTIAL

[] COMMERCIAL

Unit No	Type of Establishment	No. of Bedrooms	Building Area Sqft	Commercial/Institutional System Design Table I, Chapter 62-6, FAC
---------	-----------------------	-----------------	--------------------	---

1	<u>SINGLE RESIDENCE</u>	<u>3</u>	<u>1536</u>	
---	-------------------------	----------	-------------	--

2				
---	--	--	--	--

3				
---	--	--	--	--

4				
---	--	--	--	--

[] Floor/Equipment Drains [] Other (Specify) _____

SIGNATURE: [Signature] DATE: 2 DEC 2022

STATE OF FLORIDA
DEPARTMENT OF ENVIRONMENTAL PROTECTION
APPLICATION FOR CONSTRUCTION PERMIT

Permit Application Number 57048 22-0985

----- PART II - SITEPLAN -----

Scale: Each block represents 10 feet and 1 inch = 40 feet.

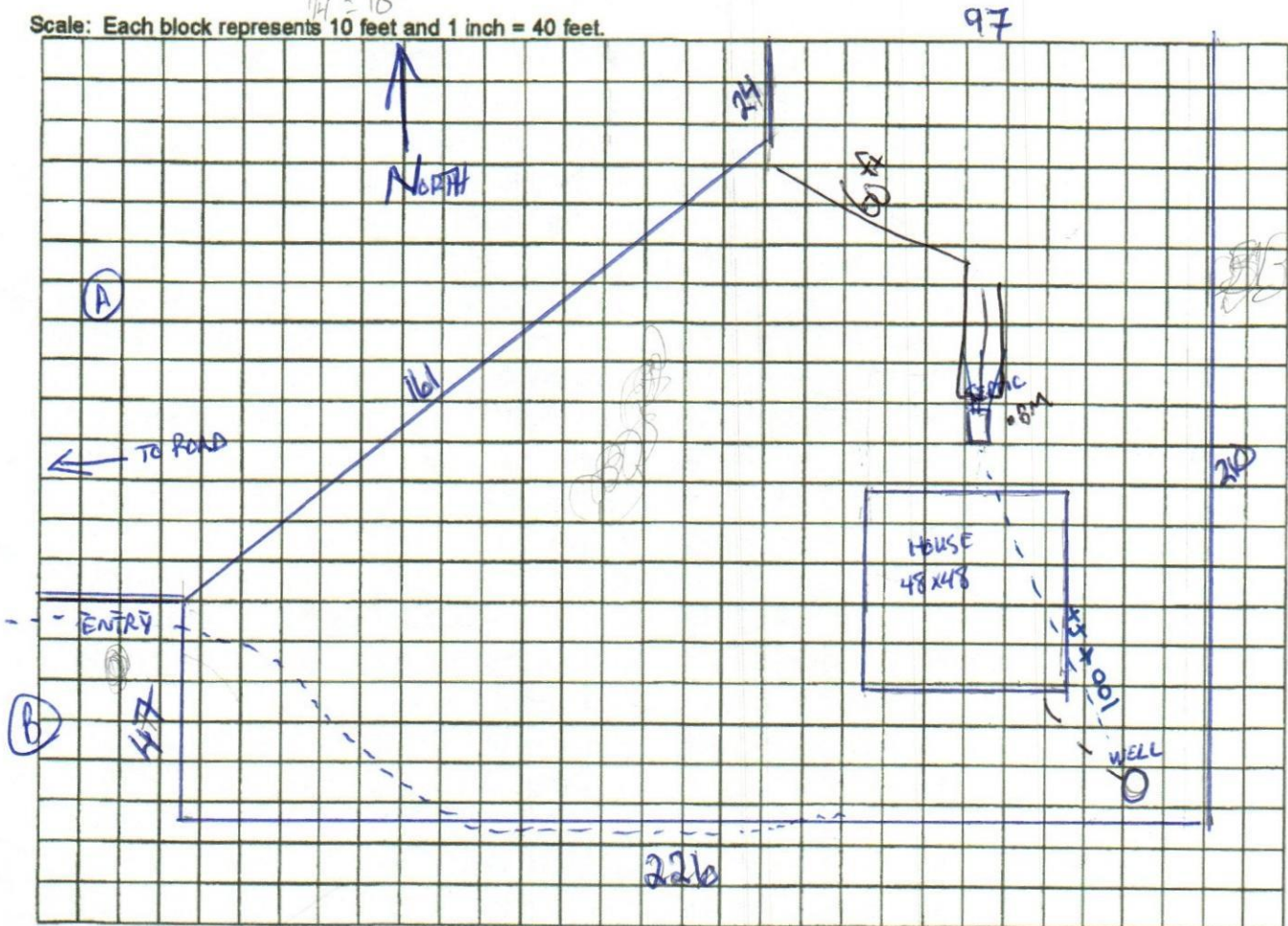

Notes: EXISTING SEPTIC

NEW WELL

(A) = Previous owners NOW

(B) = 2689 SW TUSTENUGEE

Site Plan submitted by: STAN STOCKDALE

Plan Approved ☒

Not Approved ☐

Date 12/20/22

By [Signature]

ES2

Columbia

County Health Department

ALL CHANGES MUST BE APPROVED BY THE COUNTY HEALTH DEPARTMENT

DEP 4015, 06-21-2022 (Obsoletes previous editions which may not be used)

Incorporated: 62-6.004, F.A.C.