

# Columbia County, FLA - Building & Zoning Property Map

Printed: Thu Jul 17 2025 10:56:06 GMT-0400 (Eastern Daylight Time)

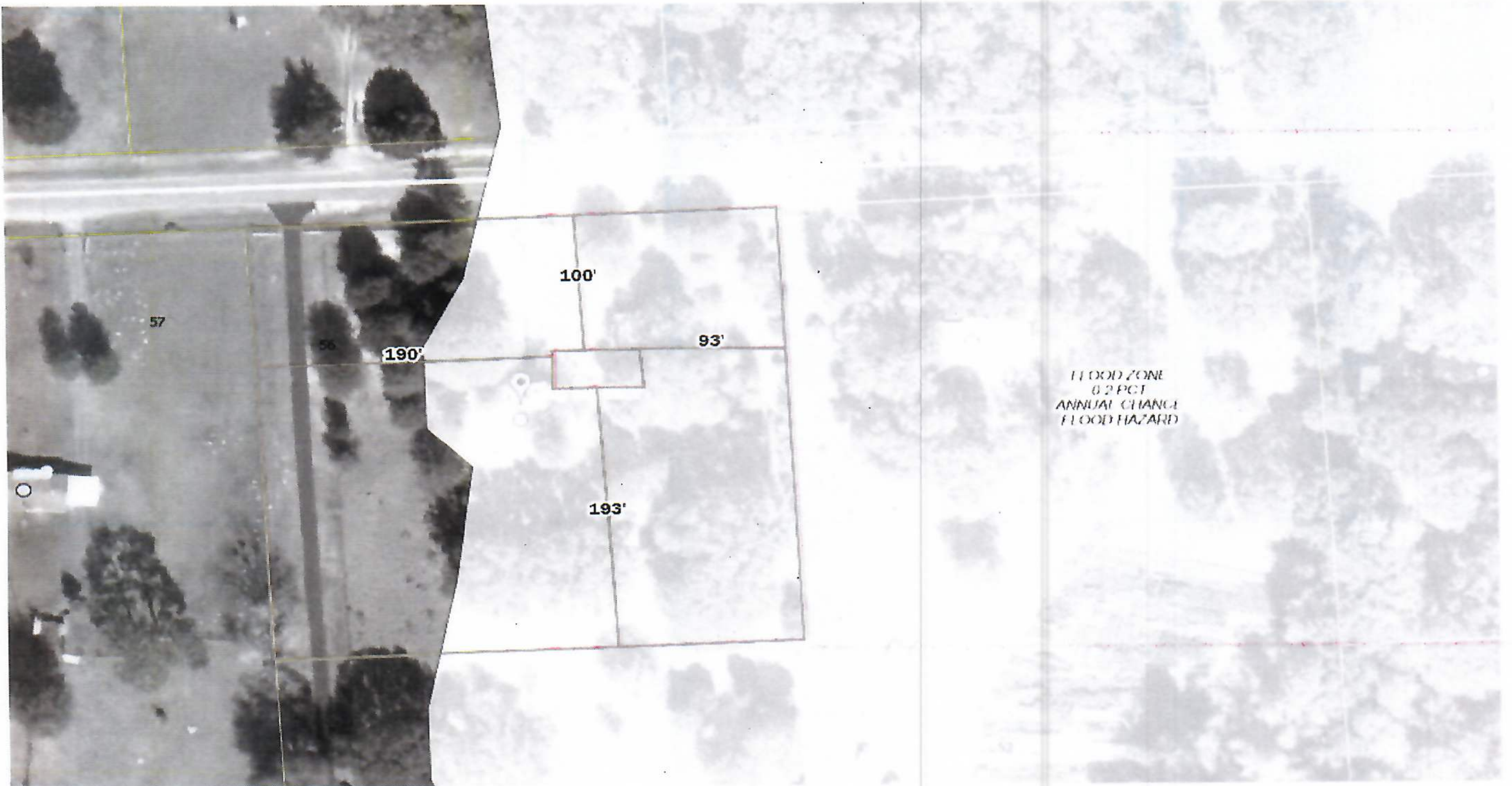

Parcel No: 11-7S-17-09983-007

Owner: SOUTHLAND ALAN DREW SR, SOUTHLAND DAWN MARIE

Subdivision: BICENTENNIAL ACRES UNIT ONE

Lot: 14

Acres: 2.504108

Deed Acres: 2.5 Ac

District: District 4 Everett Phillips

Future Land Uses: Agriculture - 3

Flood Zones: 0.2 PCT ANNUAL CHANCE FLOOD HAZARD,

Official Zoning Atlas: A-3

*Susan E. Corder*

All data, information, and maps are provided "as is" without warranty or any representation of accuracy, timeliness of completeness. Columbia County, FL makes no warranties, express or implied, as to the use of the information obtained here. There are no implied warranties of merchantability or fitness for a particular purpose. The requester acknowledges and accepts all limitations, including the fact that the data, information, and maps are dynamic and in a constant state of maintenance, and update.