



STATE OF FLORIDA
DEPARTMENT OF HEALTH
ONSITE SEWAGE TREATMENT AND DISPOSAL
SYSTEM

PERMIT #: **12-SC-2674114**
APPLICATION #: **AP1956610**
DATE PAID: **3.31.23**
FEE PAID: **425.00**
RECEIPT #:
DOCUMENT #: **PR1922948**

CONSTRUCTION PERMIT FOR: OSTDS New
APPLICANT: OCTAVIOUS**23-0244 McGill
PROPERTY ADDRESS: SW STERLING High Springs, FL 32643
LOT: 9 BLOCK: SUBDIVISION: Summers Acres
PROPERTY ID #: 10006-109 [SECTION, TOWNSHIP, RANGE, PARCEL NUMBER]
[OR TAX ID NUMBER]

SYSTEM MUST BE CONSTRUCTED IN ACCORDANCE WITH SPECIFICATIONS AND STANDARDS OF SECTION 381.0065, F.S., AND CHAPTER 64E-6, F.A.C. DEPARTMENT APPROVAL OF SYSTEM DOES NOT GUARANTEE SATISFACTORY PERFORMANCE FOR ANY SPECIFIC PERIOD OF TIME. ANY CHANGE IN MATERIAL FACTS, WHICH SERVED AS A BASIS FOR ISSUANCE OF THIS PERMIT, REQUIRE THE APPLICANT TO MODIFY THE PERMIT APPLICATION. SUCH MODIFICATIONS MAY RESULT IN THIS PERMIT BEING MADE NULL AND VOID. ISSUANCE OF THIS PERMIT DOES NOT EXEMPT THE APPLICANT FROM COMPLIANCE WITH OTHER FEDERAL, STATE, OR LOCAL PERMITTING REQUIRED FOR DEVELOPMENT OF THIS PROPERTY.

SYSTEM DESIGN AND SPECIFICATIONS

T [1,050] GALLONS / GPD Septic Tank CAPACITY
A [] GALLONS / GPD N/A CAPACITY
N [] GALLONS GREASE INTERCEPTOR CAPACITY [MAXIMUM CAPACITY SINGLE TANK:1250 GALLONS]
K [] GALLONS DOSING TANK CAPACITY [] GALLONS @ [] DOSES PER 24 HRS #Pumps []

D [500] SQUARE FEET Drainfield SYSTEM
R [] SQUARE FEET N/A SYSTEM
A TYPE SYSTEM: [X] STANDARD [] FILLED [] MOUND []
I CONFIGURATION: [X] TRENCH [] BED []

F LOCATION OF BENCHMARK: Top of wooden stake with pink ribbon

I ELEVATION OF PROPOSED SYSTEM SITE [36.00] [INCHES / FT] [ABOVE / BELOW] BENCHMARK/REFERENCE POINT

E BOTTOM OF DRAINFIELD TO BE [66.00] [INCHES / FT] [ABOVE / BELOW] BENCHMARK/REFERENCE POINT

L
D FILL REQUIRED: [0.00] INCHES EXCAVATION REQUIRED: [0.00] INCHES

O The system is sized for 4 bedrooms with a maximum occupancy of 8 persons (2 per bedroom), for a total estimated flow of 400 gpd.
T
H
E
R

SPECIFICATIONS BY: Cassandra Bonds TITLE: Environmental Specialist I

APPROVED BY: Cassandra Bonds TITLE: Environmental Specialist I Columbia CHD

DATE ISSUED: 04/13/2023 EXPIRATION DATE: 10/13/2024

DH 4016, 08/09 (Obsoletes all previous editions which may not be used)
Incorporated: 64E-6.003, FAC

SF

23-0244

WIRE FENCE

N89°55'25"E

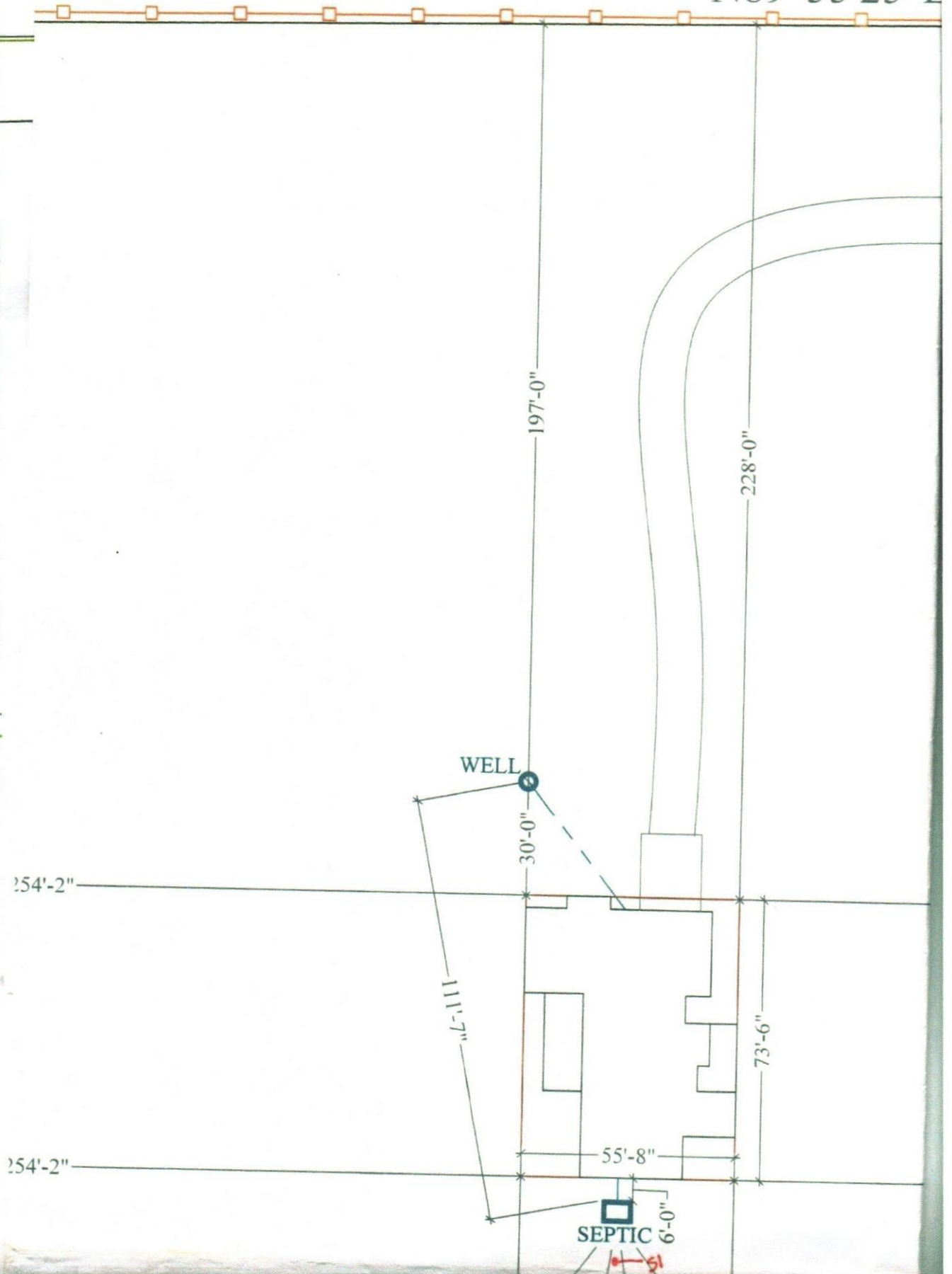

Permit Application Number 23-0244

[illegible]

See Attached Site Plan Provided **

Page 2 of 4

SSD 093302110



STATE OF FLORIDA
DEPARTMENT OF HEALTH
ONSITE SEWAGE TREATMENT AND DISPOSAL
SYSTEM
APPLICATION FOR CONSTRUCTION PERMIT

PERMIT NO. 23-0244
DATE PAID: 3/31/23
FEE PAID: 725.00
RECEIPT #: 1954612

APPLICATION FOR:

[X] New System [] Existing System [] Holding Tank [] Innovative
[] Repair [] Abandonment [] Temporary []

APPLICANT: Mr. Octavious McGill

AGENT: HARTLEY BROTHERS, INC.

TELEPHONE: 352-332-3912

MAILING ADDRESS: 1352 NW 53RD AVE SUITE D; GAINESVILLE, FL 32609

andrew@hartleybrothers.com

TO BE COMPLETED BY APPLICANT OR APPLICANT'S AUTHORIZED AGENT. SYSTEMS MUST BE CONSTRUCTED BY A PERSON LICENSED PURSUANT TO 489.105(3) (m) OR 489.552, FLORIDA STATUTES. IT IS THE APPLICANT'S RESPONSIBILITY TO PROVIDE DOCUMENTATION OF THE DATE THE LOT WAS CREATED OR PLATTED (MM/DD/YY) IF REQUESTING CONSIDERATION OF STATUTORY GRANDFATHER PROVISIONS.

PROPERTY INFORMATION

LOT: 09 BLOCK: _____ SUBDIVISION: Summer Acres PLATTED: _____

PROPERTY ID #: 16-7S-17-10006-109 ZONING: _____ I/M OR EQUIVALENT: [Y / N]

PROPERTY SIZE: 10.45 ACRES WATER SUPPLY: [X] PRIVATE PUBLIC [] <=2000GPD [] >2000GPD

IS SEWER AVAILABLE AS PER 381.0065, FS? [Y / N] DISTANCE TO SEWER: N/A FT

PROPERTY ADDRESS: TBD SW Sterling Terrace; High Springs, FL 32643

DIRECTIONS TO PROPERTY: From US 441, Turn West on SW CR 778 and continue for .8 miles then turn South on SW Sterling Terrace; Property is .6 miles down SW Sterling Terrace on the right

BUILDING INFORMATION

[X] RESIDENTIAL [] COMMERCIAL

Unit No	Type of Establishment	No. of Bedrooms	Building Area Sqft	Commercial/Institutional System Design Table 1, Chapter 64E-6, FAC
1	<u>SFR</u>	<u>4</u>	<u>2,159 sq. ft.</u>	
2				
3				
4				

[] Floor/Equipment Drains [] Other (Specify) _____

SIGNATURE: _____

DATE: 03/23/2023

