

Parcel:
05-3S-16-01809-126

Owner & Property Info

Result: 1 of 1

Owner WILLIARD LYSLE D & PATRICIA J
445 E KNIGHTSBRIDGE PL
LECANTO, FL 344617926

Site ,

Description* LOT 26 INDIAN RIDGE S/D PHS 2. WD 1177-2431,WD 1183-311, WD 1183-2713,WD 1185-1688,
WD 1188-1460

Area 5.15 AC S/T/R 05-3S-16

Use Code** VACANT (000000) Tax District 3

*The Description above is not to be used as the Legal Description for this parcel in any legal transaction.
**The Use Code is a FL Dept. of Revenue (DOR) code and is not maintained by the Property Appraiser's office. Please contact your city or county Planning & Zoning office for specific zoning information.

Prepared by:
Michael H. Harrell
Abstract & Title Services, Inc.
111 East Howard Street
Live Oak, Florida 32064

Inst: 202012018431 Date: 11/02/2020 Time: 10:06AM
Page 1 of 1 B: 1423 P: 561, James M Swisher Jr. Clerk of Court
Columbia County, By: BR
Deputy Clerk Doc Stamp-Deed: 262.50

ATS# 1-40777

Warranty Deed
Individual to Individual

THIS WARRANTY DEED made the 27th day of October, 2020, By Lysle D. Williard, hereinafter called the grantor, to Walter Howard whose post office address is: 10660 SE CR 135, White Springs, FL 32096 hereinafter called the grantee:

(Wherever used herein the terms "grantor" and "grantee" include all the parties to this instrument and the heirs, legal representatives and assigns of individuals, and the successors and assigns of corporation)

Witnesseth: That the grantor, for and in consideration of the sum of \$10.00 and other valuable considerations, receipt whereof is hereby acknowledged, hereby grants, bargains, sells, aliens, remises, releases, conveys, and confirms unto the grantee, all that certain land situate in COLUMBIA County, Florida, viz: Parcel ID# 05-3S-16-01809-126

Lot 26, Indian Ridge, Phase Two, according to the Plat thereof, recorded in Plat Book 9, Page(s) 80 through 83, inclusive, of the Public Records of Columbia County, Florida.

The herein described property is vacant land and does not constitute the homestead property of the Grantor.

TOGETHER with all tenements, hereditaments and appurtenances thereto belonging or in anywise appertaining.

TO HAVE AND TO HOLD, the same in fee simple forever.

AND the grantor hereby covenants with said grantee that the grantor is lawfully seized of said land in fee simple; that the grantor has good right and lawful authority to sell and convey said land; that the grantor hereby fully warrants the title to said land and will defend the same against the lawful claims of all persons whomsoever; and that said land is free of all encumbrances, except taxes accruing subsequent to December 31, 2019.

IN WITNESS WHEREOF, the said grantor has signed and sealed these presents the day and year first above written.

Signed, sealed and delivered in our presence:

Ashley Morgan
WITNESS
Lysle D. Williard
Lysle D. Williard

Ashley Morgan
PRINTED NAME
Savannah Crosser
WITNESS

Savannah Crosser
PRINTED NAME

STATE OF FLORIDA

COUNTY OF Citrus

The foregoing instrument was acknowledged before me this 27 day of October, 2020 by LYSLE D. WILLIARD, who physically appeared before me, and who is personally known to me or, if not personally known to me, who produced FLDL for identification and who did not take an oath.

(Notary Seal)

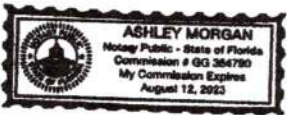

Ashley Morgan August 12, 2023
Notary Public/My Commission Expires
Ashley Morgan

MOBILE HOME INSTALLATION SUBCONTRACTOR VERIFICATION FORM

APPLICATION NUMBER _____ CONTRACTOR Rusty Knowles PHONE 386-397-0886

THIS FORM MUST BE SUBMITTED PRIOR TO THE ISSUANCE OF A PERMIT

Walter Howard

In Columbia County one permit will cover all trades doing work at the permitted site. It is REQUIRED that we have records of the subcontractors who actually did the trade specific work under the permit. Per Florida Statute 440 and Ordinance 89-6, a contractor shall require all subcontractors to provide evidence of workers' compensation or exemption, general liability insurance and a valid Certificate of Competency license in Columbia County.

Any changes, the permitted contractor is responsible for the corrected form being submitted to this office prior to the start of that subcontractor beginning any work. Violations will result in stop work orders and/or fines.

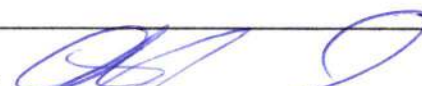
ELECTRICAL	Print Name <u>Leo Jackson</u> License #: <u>ES 12001176</u> Qualifier Form Attached <input checked="" type="checkbox"/>	Signature  Phone #: <u>386-294-2993</u>
MECHANICAL/ A/C _____	Print Name <u>Ronald Bonds Sr.</u> License #: <u>CAC 1817658</u> Qualifier Form Attached <input checked="" type="checkbox"/>	Signature  Phone #: <u>800-259-3470</u>

Qualifier Forms cannot be submitted for any Specialty License.

Specialty License	License Number	Sub-Contractors Printed Name	Sub-Contractors Signature
MASON			
CONCRETE FINISHER			

F. S. 440.103 Building permits; identification of minimum premium policy.--Every employer shall, as a condition to applying for and receiving a building permit, show proof and certify to the permit issuer that it has secured compensation for its employees under this chapter as provided in ss. 440.10 and 440.38, and shall be presented each time the employer applies for a building permit.

Revised 10/30/2015



COLUMBIA COUNTY BUILDING DEPARTMENT
135 NE Hernando Ave, Suite B-21, Lake City, FL 32055
Phone: 386-758-1008 Fax: 386-758-2160

LICENSED QUALIFIER AUTHORIZATION

I, Ronald E Bond Sr (license holder name), licensed qualifier for Style Crest Enterprises, Inc (company name), do certify that the below referenced person(s) listed on this form is/are contracted/hired by me, the license holder, or is/are employed by me directly or through an employee leasing arrangement; or, is an officer of the corporation; or, partner as defined in Florida Statutes Chapter 468, and the said person(s) is/are under my direct supervision and control and is/are authorized to purchase and sign permits; call for inspections and sign subcontractor verification forms on my behalf.

Printed Name of Person Authorized	Signature of Authorized Person
1. Dale Bird	1.
2. Rocky Ford	2.
3. Kelly Bishop	3.
4.	4.
5.	5.

I, the license holder, realize that I am responsible for all permits purchased, and all work done under my license and fully responsible for compliance with all Florida Statutes, Codes, and Local Ordinances. I understand that the State and County Licensing Boards have the power and authority to discipline a license holder for violations committed by him/her, his/her agents, officers, or employees and that I have full responsibility for compliance with all statutes, codes and ordinances inherent in the privilege granted by issuance of such permits.

If at any time the person(s) you have authorized is/are no longer agents, employee(s), or officer(s), you must notify this department in writing of the changes and submit a new letter of authorization form, which will supersede all previous lists. Failure to do so may allow unauthorized persons to use your name and/or license number to obtain permits.

Licensed Qualifiers Signature (Notarized) CRC 1817658 2-16-14
License Number Date

NOTARY INFORMATION:

STATE OF: FL COUNTY OF: Bay

The above license holder, whose name is Ronald Edward Bonds Sr personally appeared before me and is known by me or has produced identification (type of I.D.) 16th on this FEB day of 2014.

Stacey Ann Hopkins
NOTARY'S SIGNATURE

(Seal/Stamp)





COLUMBIA COUNTY BUILDING DEPARTMENT
 135 NE Hernando Ave, Suite B-21, Lake City, FL 32055
 Phone: 386-758-1008 Fax: 386-758-2160

LICENSED QUALIFIER AUTHORIZATION

I, Lao G Jackson (license holder name), licensed qualifier for Country Electric LLC (company name), do certify that the below referenced person(s) listed on this form is/are contracted/hired by me, the license holder, or is/are employed by me directly or through an employee leasing arrangement; or, is an officer of the corporation; or, partner as defined in Florida Statutes Chapter 488, and the said person(s) is/are under my direct supervision and control and is/are authorized to purchase and sign permits; call for inspections and sign subcontractor verification forms on my behalf.

Printed Name of Person Authorized	Signature of Authorized Person
1. <u>Dale Bird</u>	1. <u>[Signature]</u>
2. <u>Rocky Ford</u>	2. <u>[Signature]</u>
3. <u>Leo Jackson Jr.</u>	3. <u>[Signature]</u>
4.	4.
5.	5.

I, the license holder, realize that I am responsible for all permits purchased, and all work done under my license and fully responsible for compliance with all Florida Statutes, Codes, and Local Ordinances. I understand that the State and County Licensing Boards have the power and authority to discipline a license holder for violations committed by him/her, his/her agents, officers, or employees and that I have full responsibility for compliance with all statutes, codes and ordinances inherent in the privilege granted by issuance of such permits.

If at any time the person(s) you have authorized is/are no longer agents, employees(s), or officer(s), you must notify this department in writing of the changes and submit a new letter of authorization form, which will supersede all previous lists. Failure to do so may allow unauthorized persons to use your name and/or license number to obtain permits.

[Signature] License Number ES12001176 Date 4/26/16
 Licensed Qualifiers Signature (Notarized)

NOTARY INFORMATION:
 STATE OF: FLORIDA COUNTY OF: Columbia

The above license holder, whose name is Lao G Jackson, personally appeared before me and is known by me or has produced identification (type of I.D.) FL ID on this 26 day of April, 2016.

[Signature]
 NOTARY'S SIGNATURE

(Seal/Stamp)

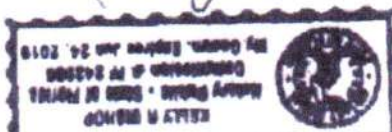

Mobile Home Permit Worksheet

Installer: Rusty Knowls License # TH 1038219
 Address of home: TBD New Timatic Dr
 Being installed: Lake City FL 32085
 Manufacturer: Livestock Length x width: 18x52

NOTE: if home is a single wide fill out one half of the blocking plan
 if home is a triple or quad wide sketch in remainder of home
 I understand Lateral Arm Systems cannot be used on any home (new or used)
 where the sidewall ties exceed 5 ft 4 in.

Installer's initials: RK

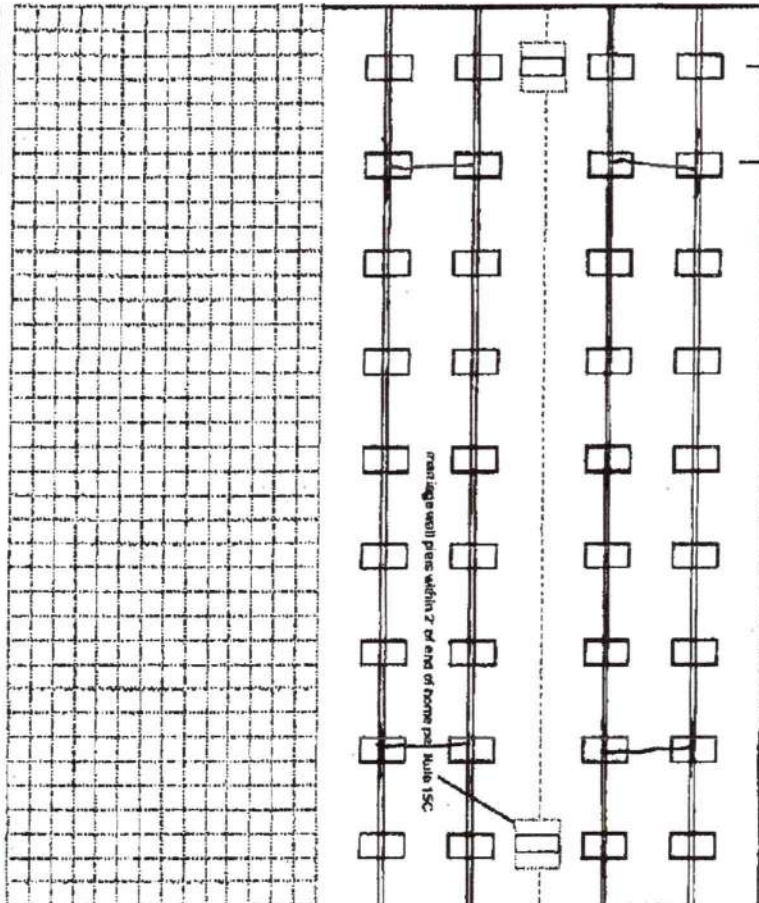
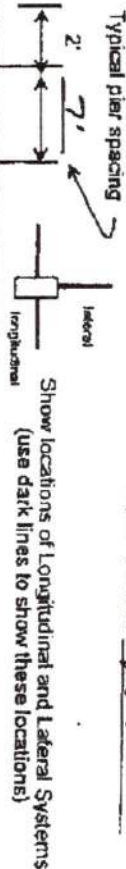

Application Number: _____

Date: _____

New Home ☒ Used Home ☐
 Home installed to the Manufacturer's Installation Manual ☒
 Home is installed in accordance with Rule 15-C ☐
 Single wide ☐ Wind Zone II ☒ Wind Zone III ☐
 Double wide ☒ Installation Detail # 72296
 Triple/Quad ☐ Serial # LOH6A-32071476415

PIER SPACING TABLE FOR USED HOMES

Load bearing capacity (sq in)	18' x 18" (256)	18 1/2" x 18 (342)	20' x 20" (400)	22' x 22" (484)	24' x 24" (576)	26' x 26" (676)
1000 psf	3'	4'	5'	6'	7'	8'
1500 psf	4'	5'	6'	7'	8'	9'
2000 psf	5'	6'	7'	8'	9'	10'
2500 psf	6'	7'	8'	9'	10'	11'
3000 psf	7'	8'	9'	10'	11'	12'
3500 psf	8'	9'	10'	11'	12'	13'

Interpolated from Rule 15-C-1 pier spacing table.

PIER PAD SIZES

I-beam pier pad size: 23 1/2 x 3 1/4
 Perimeter pier pad size: N/A
 Other pier pad sizes (required by the mfg.): 16x16

Draw the approximate locations of marriage wall openings 4 foot or greater. Use this symbol to show the piers.

List all marriage wall openings greater than 4 foot and their pier pad sizes below.

Pad Size	Sq In
16' x 16'	256
16' x 18'	288
18.5' x 18.5'	342
16' x 22.5'	360
17' x 22'	374
13 1/4' x 26 1/4'	348
20' x 20'	400
17 3/16' x 25 3/16'	441
17 1/2' x 25 1/2'	446
24' x 24'	576
26' x 26'	676

ANCHORS

Opening: 9' Pier pad size: 24x24

FRAME TIES

within 2' of end of home spaced at 5' 4" oc

TIEDOWN COMPONENTS

Longitudinal Stabilizing Device (LSD)
 Manufacturer: Other Technology

OTHER TIES

Number: 18
 Sidewall: 2x6
 Longitudinal Marriage wall: 2x6
 Shearwall: 2x6

Mobile Home Permit Worksheet

POCKET PENETROMETER TEST

The pocket penetrometer tests are rounded down to _____ psi or check here to declare 1000 lb. soil _____ without testing.

X 1.5 X _____ X _____

POCKET PENETROMETER TESTING METHOD

1. Test the perimeter of the home at 6 locations.
2. Take the reading at the depth of the footer.
3. Using 500 lb. increments, take the lowest reading and round down to that increment.

X _____ X _____ X _____

TORQUE PROBE TEST

The results of the torque probe test is Musty 1100 inch pounds or check here if you are declaring 5" anchors without testing. A test showing 275 inch pounds or less will require 5 foot anchors.

Note: A state approved lateral arm system is being used and 4 ft. anchors are allowed at the sidewall locations. 1 understand 5 ft. anchors are required at all centerline tie points where the torque test reading is 275 or less and where the mobile home manufacturer may require anchors with 4000 lb holding capacity.

RU Installer's initials

ALL TESTS MUST BE PERFORMED BY A LICENSED INSTALLER

Installer Name

Rushy, L. K. H. K.

Date Tested

11.12.10

Electrical

Connect electrical conductors between multi-wide units, but not to the main power source. This includes the bonding wire between multi-wide units. Pg. 15C-1

Plumbing

Connect all sewer drains to an existing sewer tap or septic tank. Pg. 15C-1
Connect all potable water supply piping to an existing water meter, water tap, or other independent water supply systems. Pg. 15C-1

Application Number:

Date:

Site Preparation

Debris and organic material removed _____
Water drainage: Natural _____ Stake _____ Pad _____ Other _____

Fastening multi wide units

Floor: Type Fastener: Long Length: 6" Spacing: 24"
Walls: Type Fastener: Long Length: 4" Spacing: 24"
Roof: Type Fastener: 5/8" Length: 5/8" Spacing: 12"
For used homes a min. 30 gauge, 8" wide, galvanized metal strip will be centered over the peak of the roof and fastened with galy. roofing nails at 2" on center on both sides of the centerline.

Gasket (weatherproofing requirement)

I understand a properly installed gasket is a requirement of all new and used homes and that condensation, mold, mildew and buckled marriage walls are a result of a poorly installed or no gasket being installed. I understand a strip of tape will not serve as a gasket.

Installer's initials RU

Type gasket Adhesive Pg. 15C-1

Installed:

Between Floors Yes ✓
Between Walls Yes ✓
Bottom of ridgebeam Yes ✓

Weatherproofing

The bottomboard will be repaired and/or taped. Yes ✓ Pg. 15C-1
Siding on units is installed to manufacturer's specifications. Yes ✓
Fireplace chimney installed so as not to allow intrusion of rain water. Yes ✓

Miscellaneous

Starting to be installed. Yes ✓ No _____
Dryer vent installed outside of skirting. Yes ✓ N/A _____
Range downflow vent installed outside of skirting. Yes ✓ N/A _____
Drain lines supported at 4 foot intervals. Yes ✓
Electrical crossover's protected. Yes ✓
Other: _____

Installer verifies all information given with this permit worksheet is accurate and true based on the manufacturer's installation instructions and or Rule 15C-1 & 2

Installer Signature

[Signature]

Date 11.22.10

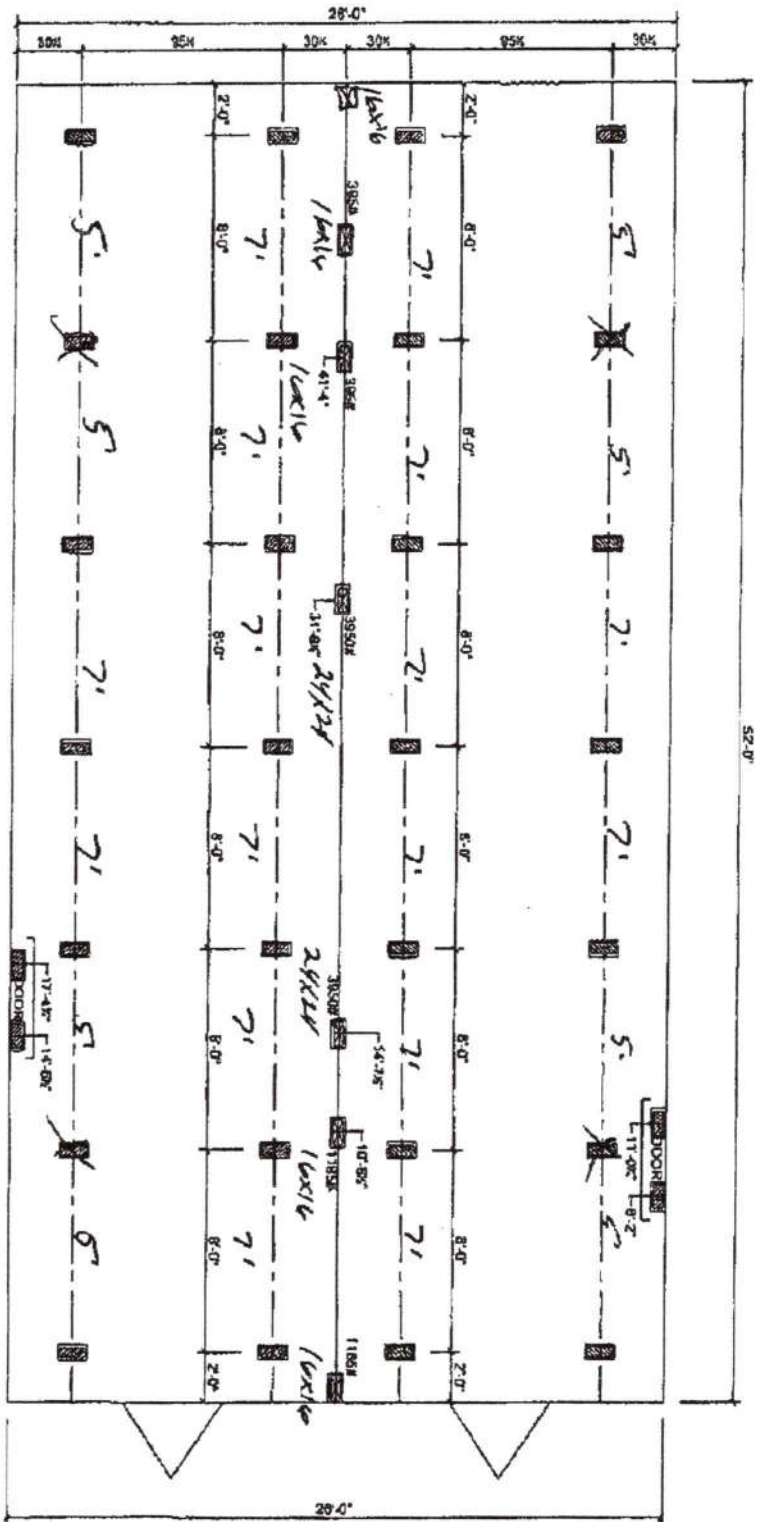

MARRIAGE LINE OPENING SUPPORT PIER TYPE
SUPPORT PIER TYPE

FOUNDATION NOTES:
- THIS DRAWING IS DESIGNED FOR THE STANDARD WIND ZONE AND IS TO BE USED IN CONJUNCTION WITH THE INSTALLATION MANUAL AND ITS SUPPLEMENTS.
- FOOTINGS ARE SHOWN FOR EXAMPLE ONLY QUANTITY AND SPACING MAY VARY BASED ON PAD TYPE, SOIL CONDITION, ETC.
- FOOTINGS ARE REQUIRED AT SUPPORT POSTS, SEE INSTALLATION MANUAL FOR REQUIREMENTS.

Live Oak Homes
MODEL: S-2523G - 28 X 52
3-BEDROOM / 2-BATH

- (A) MAIN ELECTRICAL
- (B) ELECTRICAL CROSSOVER
- (C) WATER INLET
- (D) WATER CROSSOVER (IF ANY)
- (E) GAS INLET (IF ANY)
- (F) GAS CROSSOVER (IF ANY)
- (G) DUCT CROSSOVER
- (H) SEWER DROPS
- (I) RETURN AIR (W/OPT. HEAT PUMP OR DUCT)
- (J) SUPPLY AIR (W/OPT. HEAT PUMP OR DUCT)

S-2523G

STATE OF FLORIDA
DEPARTMENT OF HEALTH
APPLICATION FOR ONSITE SEWAGE DISPOSAL SYSTEM CONSTRUCTION PERMIT

Permit Application Number _____

Howard ----- PART II - SITEPLAN ----- 210'

Scale: 1 inch = 40 feet.

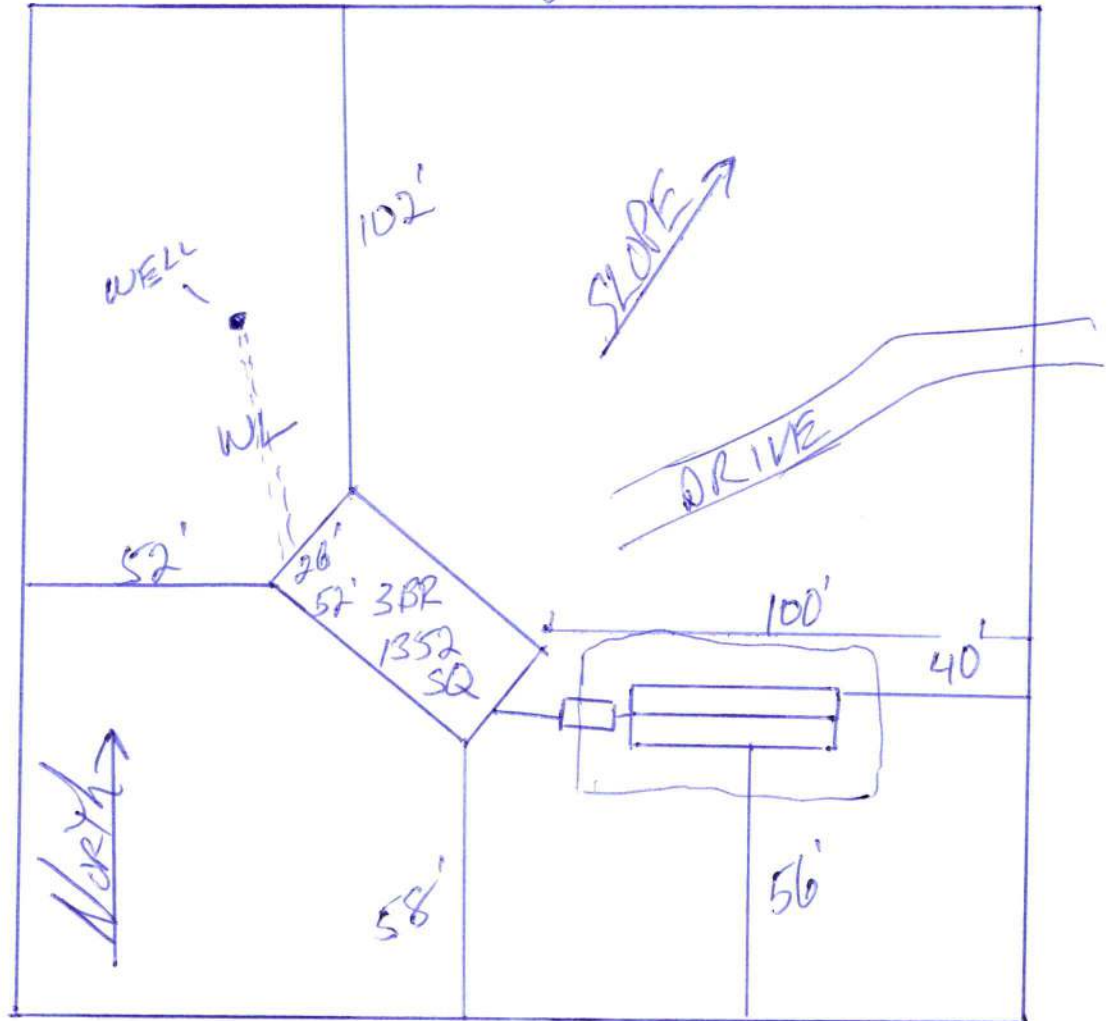

Notes: _____

1 OF 5.15 ACRES

SEE ATTACHED

Site Plan submitted by: [Signature]

CONTRACTOR

Plan Approved _____

Not Approved _____

Date _____

By _____ County Health Department

ALL CHANGES MUST BE APPROVED BY THE COUNTY HEALTH DEPARTMENT



Columbia County Property Appraiser

Jeff Hampton | Lake City, Florida | 386-758-1083

PARCEL: 05-3S-16-01809-126 | VACANT (000000) | 5.15 AC

LOT 26 INDIAN RIDGE S/D PHS 2, WD 1177-2431, WD 1183-311, WD 1183-2713, WD 1185-1688, WD 1188-1460

WILLIARD LYSLE D & PATRICIA J

Owner: 445 E KNOTTSBRIDGE PL

LEGANTO, FL 344617926

Site:

Sales Info

1/26/2010
12/8/2009
11/5/2009

\$45,600
\$47,000
\$48,000

V (V)
V (U)
V (Q)

2020 Preliminary Certified

Mkt Lnd
Ag Lnd
Bldg
XFOB
Just

\$33,500
\$0
\$0
\$0
\$33,500

Appraised
Assessed
Exempt
county
city
other
school

\$33,500
\$33,500
\$0
\$33,500
\$33,500
\$33,500
\$33,500

NOTES:

Columbia County, FL

This information, was derived from data which was compiled by the Columbia County Property Appraiser Office solely for the governmental purpose of property assessment. This information should not be relied upon by anyone as a determination of the ownership of property or market value. No warranties, expressed or implied, are provided for the accuracy of the data herein, it's use, or it's interpretation. Although it is periodically updated, this information may not reflect the data currently on file in the Property Appraiser's office.

GrizzlyLogic.com

of 1

11/20/2020, 12:46 PM



52

* All room dimensions include closets and square footage figures are approximate.
* Transom windows are available on optional 9'-0" sidewalk houses only.