

SMOKE DETECTORS TO BE WIRED W/ BATTERY BACK UP AS REQUIRED BY CODE. ALL OUTLETS TO BE CIRCUIT. WATER COOLING NEAR ALL EXTERIOR OUTLETS. ALL WATERPROOFING.

NOTES:
ALL WORK SHALL COMPLY WITH THE 2020 NEC AND ALL OTHER APPLICABLE LOCAL CODES AND ORDINANCES. ALL SMOKE DETECTORS TO BE WIRED TOGETHER TO ACTIVATE AS ONE UNIT. PROVIDE GFI OUTLETS AT BATHROOMS, KITCHEN, EXTENSION AND ANY WET AREA OUTLETS. OUTLETS SUPPLYING POWER TO THE STOVE, RANGE AND DISHWASHER SHALL BE WIRING TO SEPARATE CIRCUITS. ALL EXTERIOR OUTLETS TO BE WIRING TO SEPARATE DEDICATED CIRCUITS.

NOTE:
THIS ELECTRICAL PLAN IS A SCHEMATIC WITH SUGGESTED SWITCH, RECEPTACLE AND LIGHT FIXTURE LOCATIONS, DUE TO VARYING LOCAL AND STATE CODES, REGULATIONS, AND STATUTES. IT IS THE RESPONSIBILITY OF THE OWNER AND/OR CONTRACTOR TO COMPLY WITH ALL LOCAL AND STATE CODES, REGULATIONS AND STATUTES.

ELECTRICAL NOTES:
INSTALLATION SHALL BE PER 2020 NAT'L. ELECTRIC CODE. WIRE ALL APPLIANCES, HVAC UNITS AND OTHER EQUIPMENT PER MANUFACTURER'S SPECIFICATIONS.

SMOKE ALARMS SHALL BE LISTED IN ACCORDANCE WITH UL 217, COMBINATION SMOKE AND CARBON MONOXIDE ALARM SHALL BE LISTED IN ACCORDANCE WITH UL 217 AND 2034, R314.1.1

ANY BUILDINGS HAVING A FOSSIL-FUEL-BURNING HEATER OR APPLIANCE, A FIREPLACE OR AN ATTACHED GARAGE SHALL HAVE CARBON MONOXIDE DETECTORS WITHIN 10' OF EACH ROOM USED FOR SLEEPING PURPOSES, R315.1

TELEPHONE, TELEVISION, AND OTHER LOW VOLTAGE DEVICES OR OUTLETS SHALL BE AS PER THE OWNER'S DIRECTIONS, AND IN ACCORDANCE WITH APPLICABLE SECTIONS OF NEC-LATEST EDITION 2020 NEC. ALL BEDROOM RECEPTACLES SHALL BE AFCI, 2017 (ARC FAULT CIRCUIT INTERRUPT)

NOTE: ALL 15 AND 20 AMP BRANCH CIRCUITS THAT SUPPLY 120 VOLT OUTLETS IN HABITABLE ROOMS SHALL BE ARC FALT PROTECTED (AFCI)

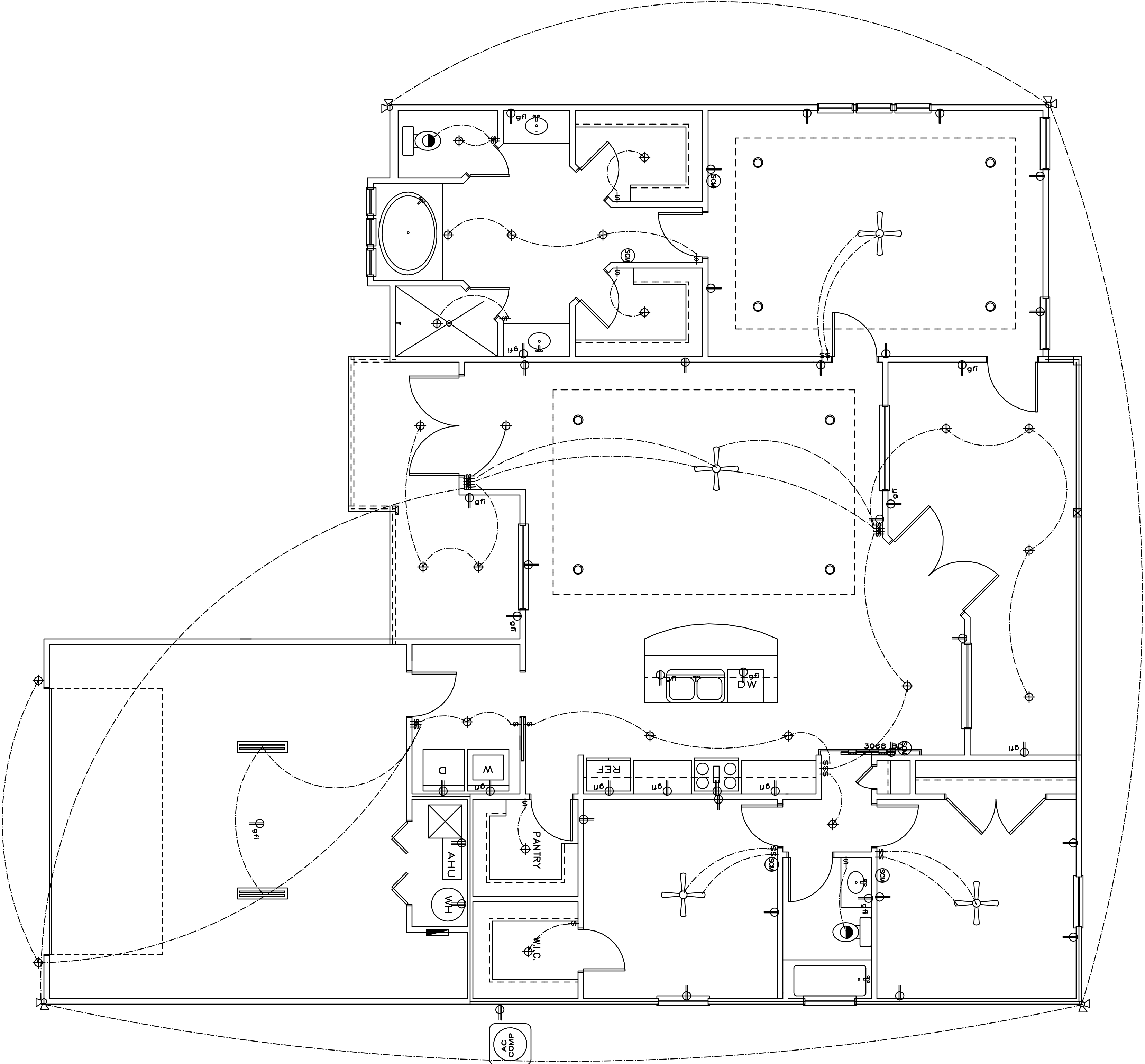

NOTE:
IT IS THE RESPONSIBILITY OF THE STATE LICENSED CONTRACTORS TO VERIFY ALL DIMENSIONS, CODES AND REGULATIONS. THE CONTRACTOR SHALL BE RESPONSIBLE FOR VERIFYING ALL DIMENSIONS, CODES AND REGULATIONS. THE CONTRACTOR SHALL BE RESPONSIBLE FOR VERIFYING ALL DIMENSIONS, CODES AND REGULATIONS. THE CONTRACTOR SHALL BE RESPONSIBLE FOR VERIFYING ALL DIMENSIONS, CODES AND REGULATIONS.