

NORTH ↑

PLOT PLAN

IN SECTION 21, TOWNSHIP 4 SOUTH, RANGE 16 EAST
COLUMBIA COUNTY, FLORIDA

THIS IS NOT A BOUNDARY SURVEY

LEGAL DESCRIPTION

LOT 18, WINGATE ESTATES, ACCORDING
TO THE MAP OR PLAT THEREOF
RECORDED IN PLAT BOOK 9, PAGE(S)
15-18 OF THE PUBLIC RECORDS OF
COLUMBIA COUNTY, FLORIDA.

LEGEND

(P) = PER PLAT
R/W = RIGHT OF WAY

APPROVED

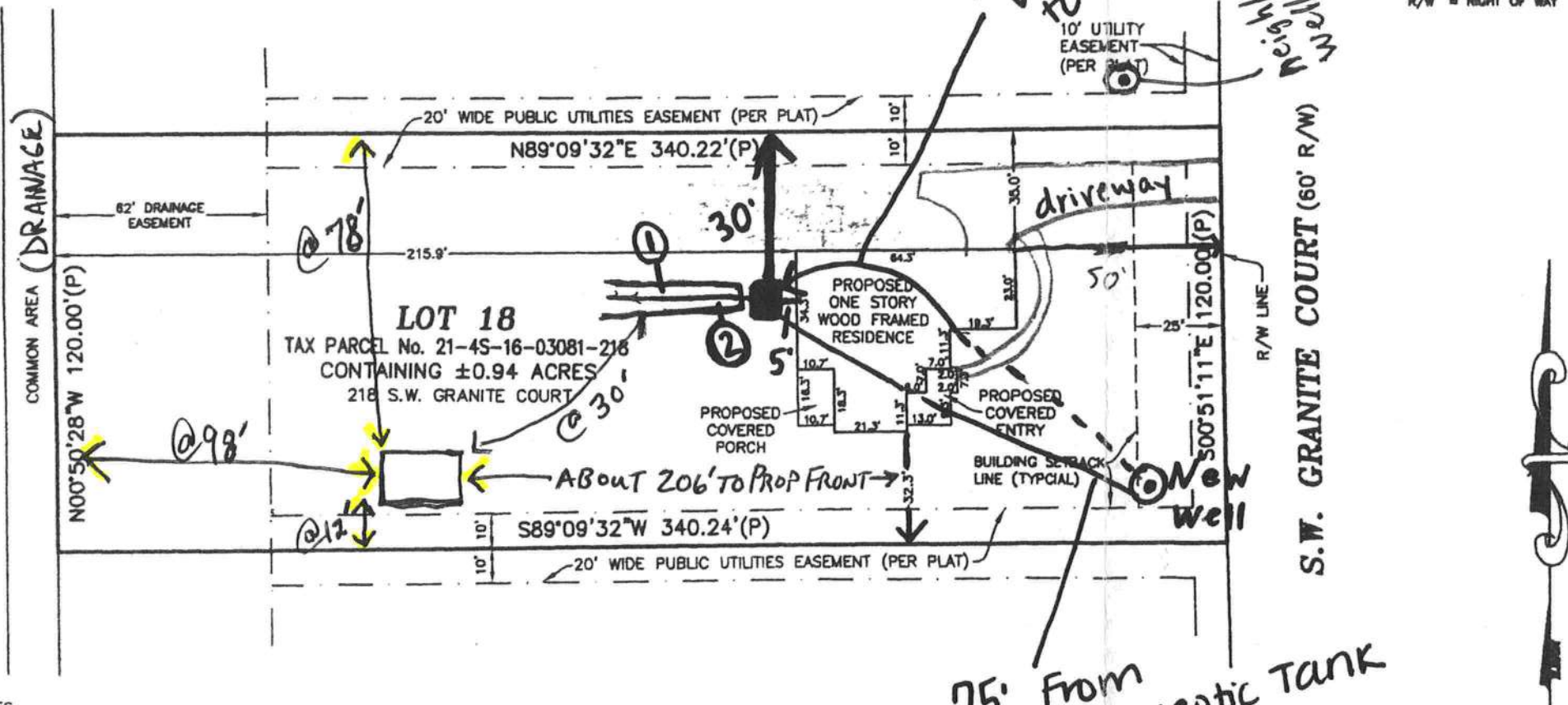

SURVEYOR NOTES:

1. THE BEARINGS SHOWN HEREON ARE BASED THE PLAT OF WINGATE ESTATES.
2. RECORDED EASEMENT AND/OR DEEDS NOT FURNISHED TO THE SURVEYOR ARE NOT SHOWN.
3. THIS IS NOT A BOUNDARY SURVEY

58