



STATE OF FLORIDA  
DEPARTMENT OF ENVIRONMENTAL PROTECTION  
ONSITE SEWAGE TREATMENT AND DISPOSAL  
SYSTEM (OSTDS)

FW

PERMIT NO. 24-0713  
DATE PAID: 12-17-24  
FEE PAID: 310.00  
RECEIPT #: 218287

APPLICATION FOR CONSTRUCTION PERMIT

APPLICATION FOR:

☒ New System ☐ Existing System ☐ Holding Tank ☐ Innovative  
☐ Repair ☐ Abandonment ☐ Temporary ☐

APPLICANT: Reed & Susan Kellner

EMAIL: aandbconstruction

AGENT: A&B Construction

inc1166@gmail.com  
TELEPHONE: 386-497-2311

MAILING ADDRESS: 546 SW Dortch St, Ft. White, FL. 32038

TO BE COMPLETED BY APPLICANT OR APPLICANT'S AUTHORIZED AGENT. SYSTEMS MUST BE CONSTRUCTED BY A PERSON LICENSED PURSUANT TO 489.105(3) (m) OR 489.552, FLORIDA STATUTES. IT IS THE APPLICANT'S RESPONSIBILITY TO PROVIDE DOCUMENTATION OF THE DATE THE LOT WAS CREATED OR PLATTED (MM/DD/YY) IF REQUESTING CONSIDERATION OF STATUTORY GRANDFATHER PROVISIONS.

PROPERTY INFORMATION

OSTDS REMEDIATION PLAN? [ Y / N ]

LOT: 1-3 BLOCK: C SUBDIVISION: Icho tucknee Pines PLATTED: \_\_\_\_\_

PROPERTY ID #: 16-16S-16-03832-109 ZONING: \_\_\_\_\_ I/M OR EQUIVALENT: [ Y / N ]

PROPERTY SIZE: 17.37 ACRES WATER SUPPLY: ☒ PRIVATE PUBLIC [ ]  $\leq 2000$  GPD [ ]  $> 2000$  GPD

IS SEWER AVAILABLE AS PER 381.0065, FS? [ Y / ☒ N ] DISTANCE TO SEWER: NA FT

PROPERTY ADDRESS: SW Montague Ln, Ft. White, FL.

DIRECTIONS TO PROPERTY: 47 S, right on Elim Church Rd,  
right on Centerville Ave, right on SW  
Montague Ln.

BUILDING INFORMATION

☒ RESIDENTIAL ☐ COMMERCIAL

Unit No	Type of Establishment	No. of Bedrooms	Building Area Sqft	Commercial/Institutional System Design Table I, Chapter 62-6, FAC
1	<u>New Addition</u>	<u>3</u>	<u>3337</u>	<u>2 story total</u>
2				
3				
4				

[ ] Floor/Equipment Drains [ ] Other (Specify) \_\_\_\_\_

SIGNATURE: William J. Baker Jr.

DATE: 12-9-24



STATE OF FLORIDA  
DEPARTMENT OF HEALTH  
ONSITE SEWAGE TREATMENT AND DISPOSAL  
SYSTEM

PERMIT #: 12-SC-3055014  
APPLICATION #: AP2182387  
DATE PAID: 12/17/24  
FEE PAID: 310.00  
RECEIPT #: \_\_\_\_\_  
DOCUMENT #: PR2201121

CONSTRUCTION PERMIT FOR: OSTDS New  
APPLICANT: REED\*\*24-0913 KELLNER  
PROPERTY ADDRESS: SW MONTAGUE Ln Fort White, FL 32038  
LOT: 1-3 BLOCK: C SUBDIVISION: Ichetucknee Pines Unrec  
PROPERTY ID #: 03832-109 [SECTION, TOWNSHIP, RANGE, PARCEL NUMBER]  
[OR TAX ID NUMBER]

SYSTEM MUST BE CONSTRUCTED IN ACCORDANCE WITH SPECIFICATIONS AND STANDARDS OF SECTION 381.0065, F.S., AND CHAPTER 64E-6, F.A.C. DEPARTMENT APPROVAL OF SYSTEM DOES NOT GUARANTEE SATISFACTORY PERFORMANCE FOR ANY SPECIFIC PERIOD OF TIME. ANY CHANGE IN MATERIAL FACTS, WHICH SERVED AS A BASIS FOR ISSUANCE OF THIS PERMIT, REQUIRE THE APPLICANT TO MODIFY THE PERMIT APPLICATION. SUCH MODIFICATIONS MAY RESULT IN THIS PERMIT BEING MADE NULL AND VOID. ISSUANCE OF THIS PERMIT DOES NOT EXEMPT THE APPLICANT FROM COMPLIANCE WITH OTHER FEDERAL, STATE, OR LOCAL PERMITTING REQUIRED FOR DEVELOPMENT OF THIS PROPERTY.

SYSTEM DESIGN AND SPECIFICATIONS

T [ 1,200 ] GALLONS / GPD Septic CAPACITY  
A [ ] GALLONS / GPD N/A CAPACITY  
N [ ] GALLONS GREASE INTERCEPTOR CAPACITY [MAXIMUM CAPACITY SINGLE TANK:1250 GALLONS]  
K [ ] GALLONS DOSING TANK CAPACITY [ ] GALLONS @ [ ] DOSES PER 24 HRS #Pumps [ ]  
D [ 708 ] SQUARE FEET SYSTEM  
R [ ] SQUARE FEET N/A SYSTEM  
A TYPE SYSTEM: [X] STANDARD [ ] FILLED [ ] MOUND [ ]  
I CONFIGURATION: [X] TRENCH [ ] BED [ ]  
N  
F LOCATION OF BENCHMARK: Nail in oak E of site  
I ELEVATION OF PROPOSED SYSTEM SITE [ 12.00 ] [ INCHES ] FT [ ] ABOVE / BELOW BENCHMARK/REFERENCE POINT  
E BOTTOM OF DRAINFIELD TO BE [ 24.00 ] [ INCHES ] FT [ ] ABOVE / BELOW BENCHMARK/REFERENCE POINT  
L  
D FILL REQUIRED: [ 6.00 ] INCHES EXCAVATION REQUIRED: [ ] INCHES

O The system is sized for 3 bedrooms with a maximum occupancy of 6 persons (2 per bedroom), for a total estimated flow of 460 gpd.  
T  
H  
E  
R

SPECIFICATIONS BY: William D Bishop II TITLE: Master Septic Contractor  
APPROVED BY: Seán P Havens TITLE: Environmental Specialist I Columbia CHD  
DATE ISSUED: 12/20/2024 EXPIRATION DATE: 06/20/2026

DEP 4015, 06-21-2022 (Obsoletes previous editions which may not be used)  
Incorporated 62-6.004, FAC

KR

↑N

24-0913 Kellner  
lin = 40ft.  
12-9-24

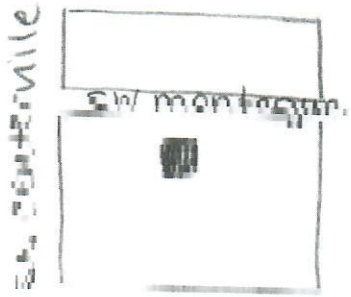

1 acre of 17.37

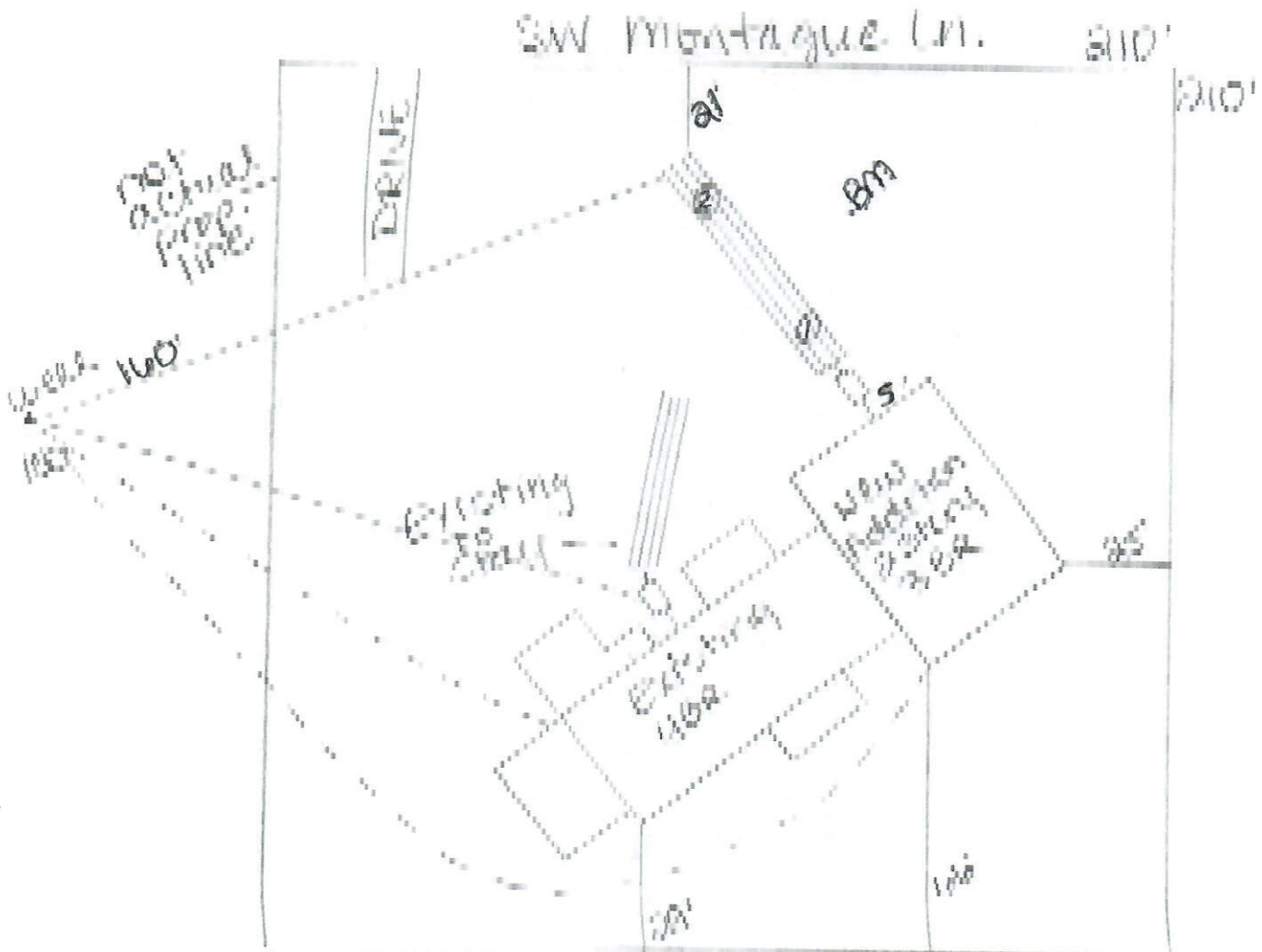

W. Kellner 12-9-24

STATE OF FLORIDA  
DEPARTMENT OF ENVIRONMENTAL PROTECTION  
APPLICATION FOR CONSTRUCTION PERMIT

Permit Application Number 24-0913

Kellner

----- PART II - SITEPLAN -----

Scale: Each block represents 10 feet and 1 inch = 40 feet.



Notes: \_\_\_\_\_  
\_\_\_\_\_  
\_\_\_\_\_

Site Plan submitted by: William J. Baker Jr. master contractor  
Plan Approved ☒ Not Approved \_\_\_\_\_ Date 12/20/24  
By [Signature] ES2 Columbia County Health Department

**ALL CHANGES MUST BE APPROVED BY THE COUNTY HEALTH DEPARTMENT**

DEP 4015, 06-21-2022 (Obsoletes previous editions which may not be used)

Incorporated: 02-0.004, F.A.C.