

SSO 125 100 800



STATE OF FLORIDA  
DEPARTMENT OF HEALTH  
ONSITE SEWAGE TREATMENT AND DISPOSAL  
SYSTEM  
APPLICATION FOR CONSTRUCTION PERMIT

PERMIT NO. 21-0720  
DATE PAID: 5/3/21  
FEE PAID: 425.00  
RECEIPT #: 1666692

## APPLICATION FOR:

☒ New System    ☐ Existing System    ☐ Holding Tank    ☐ Innovative  
☐ Repair    ☐ Abandonment    ☐ Temporary    ☐

APPLICANT: Daniel A Deas

AGENT: \_\_\_\_\_

TELEPHONE: 386-330-4283MAILING ADDRESS: 12878 County Rd 137 Wellborn, FL 32094

TO BE COMPLETED BY APPLICANT OR APPLICANT'S AUTHORIZED AGENT. SYSTEMS MUST BE CONSTRUCTED BY A PERSON LICENSED PURSUANT TO 489.105(3)(m) OR 489.552, FLORIDA STATUTES. IT IS THE APPLICANT'S RESPONSIBILITY TO PROVIDE DOCUMENTATION OF THE DATE THE LOT WAS CREATED OR PLATTED (MM/DD/YY) IF REQUESTING CONSIDERATION OF STATUTORY GRANDFATHER PROVISIONS.

## PROPERTY INFORMATION

LOT: \_\_\_\_\_ BLOCK: \_\_\_\_\_ SUBDIVISION: \_\_\_\_\_ PLATTED: \_\_\_\_\_

PROPERTY ID #: 31-35-16-02413-006 ZONING: Ag I/M OR EQUIVALENT: [ Y / N ]PROPERTY SIZE: 6.29 ACRES WATER SUPPLY: ☒ PRIVATE PUBLIC [ ] ☐ ≤2000GPD [ ] >2000GPDIS SEWER AVAILABLE AS PER 381.0065, FS? [ Y / ☒ N ] DISTANCE TO SEWER: 70 FTPROPERTY ADDRESS: 161 SW Arbor Lane Lake City, FL 32024DIRECTIONS TO PROPERTY:  Hwy 90 West to Thomas Terr. turn Rt on Arbor Lane. 

## BUILDING INFORMATION

[ ☒ ] RESIDENTIAL [ ] COMMERCIAL

| Unit No | Type of Establishment   | No. of Bedrooms | Building Area Sqft | Commercial/Institutional System Design Table 1, Chapter 64E-6, FAC |
|---------|---|-----------------|--------------------|--|
| 1       | <u>Barn</u>   | <u>0</u>        | <u>1654</u>        | <u>1 bathroom</u>  |
| 2       |   |                 |                    |  |
| 3       |   |                 |                    |  |
| 4       | <u>Putting in septic now for bathroom in barn but will be building 3 Bd 2 Bath home - septic for both</u> |                 |                    |  |

[ ] Floor/Equipment Drains [ ] Other (Specify) \_\_\_\_\_

SIGNATURE: [Signature]DATE: 3 MAY 2021

# SITE PLAN CHECKLIST

21-0420

- 1) Property Dimensions
- 2) Footprint of proposed and existing structures (including decks), label these with existing addresses
- 3) Distance from structures to all property lines
- 4) Location and size of easements
- 5) Driveway path and distance at the entrance to the nearest property line
- 6) Location and distance from any waters; sink holes; wetlands; and etc.
- 7) Show slopes and or drainage paths
- 8) Arrow showing North direction

## SITE PLAN EXAMPLE

Revised 7/1/15

### NOTE:

This site plan can be copied and used with the 911 Addressing Dept. application forms.

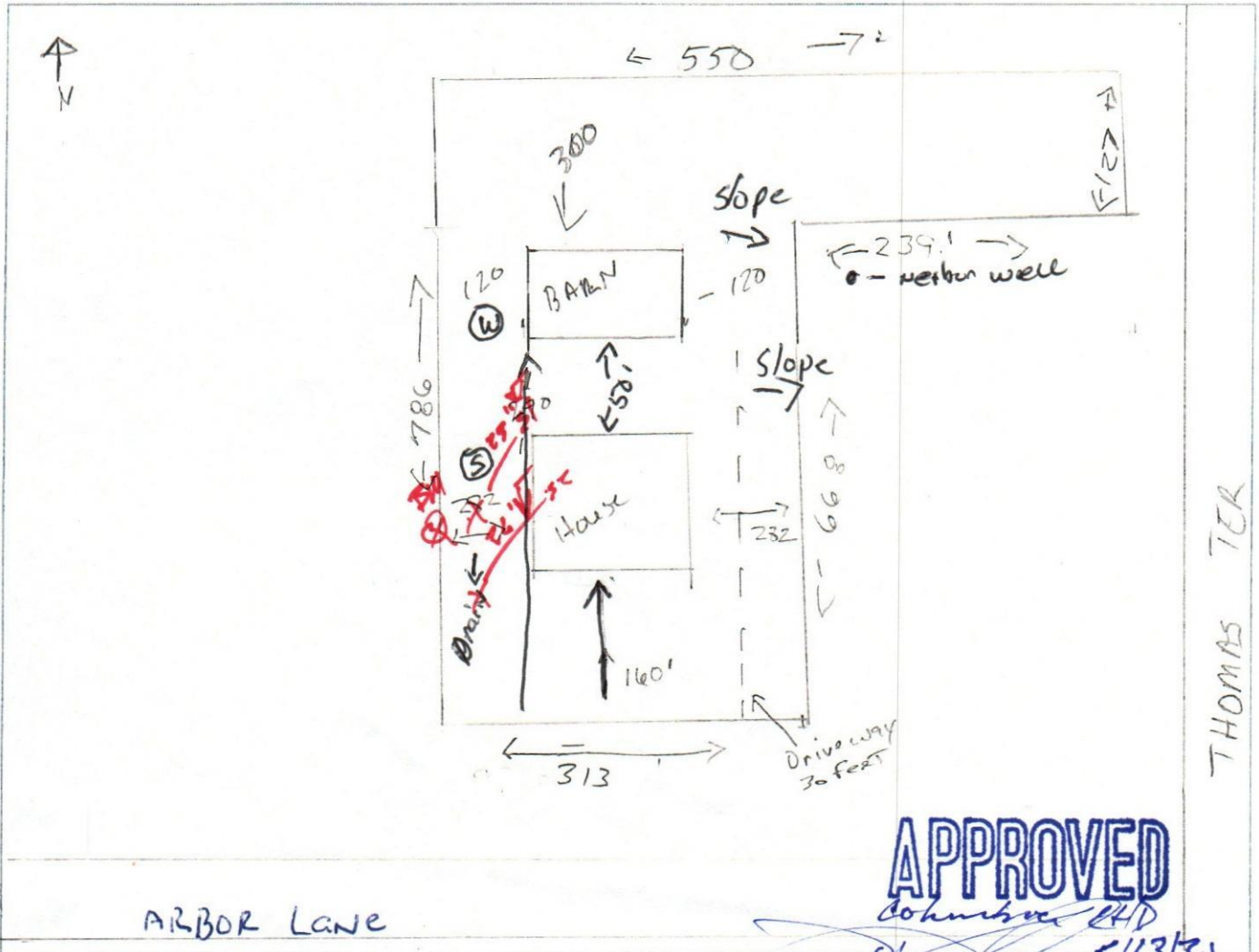
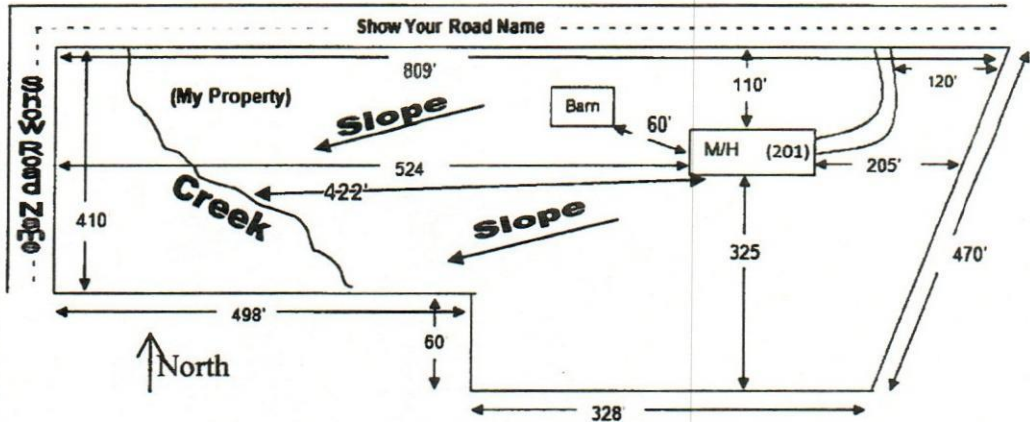

APPROVED

Commissioner RHD

5/13/21

THOMAS TER