

STATE OF FLORIDA
DEPARTMENT OF HEALTH
APPLICATION FOR CONSTRUCTION PERMIT

Permit Application Number _____

----- PART II - SITEPLAN -----

Scale: Each block represents 10 feet and 1 inch = 40 feet.

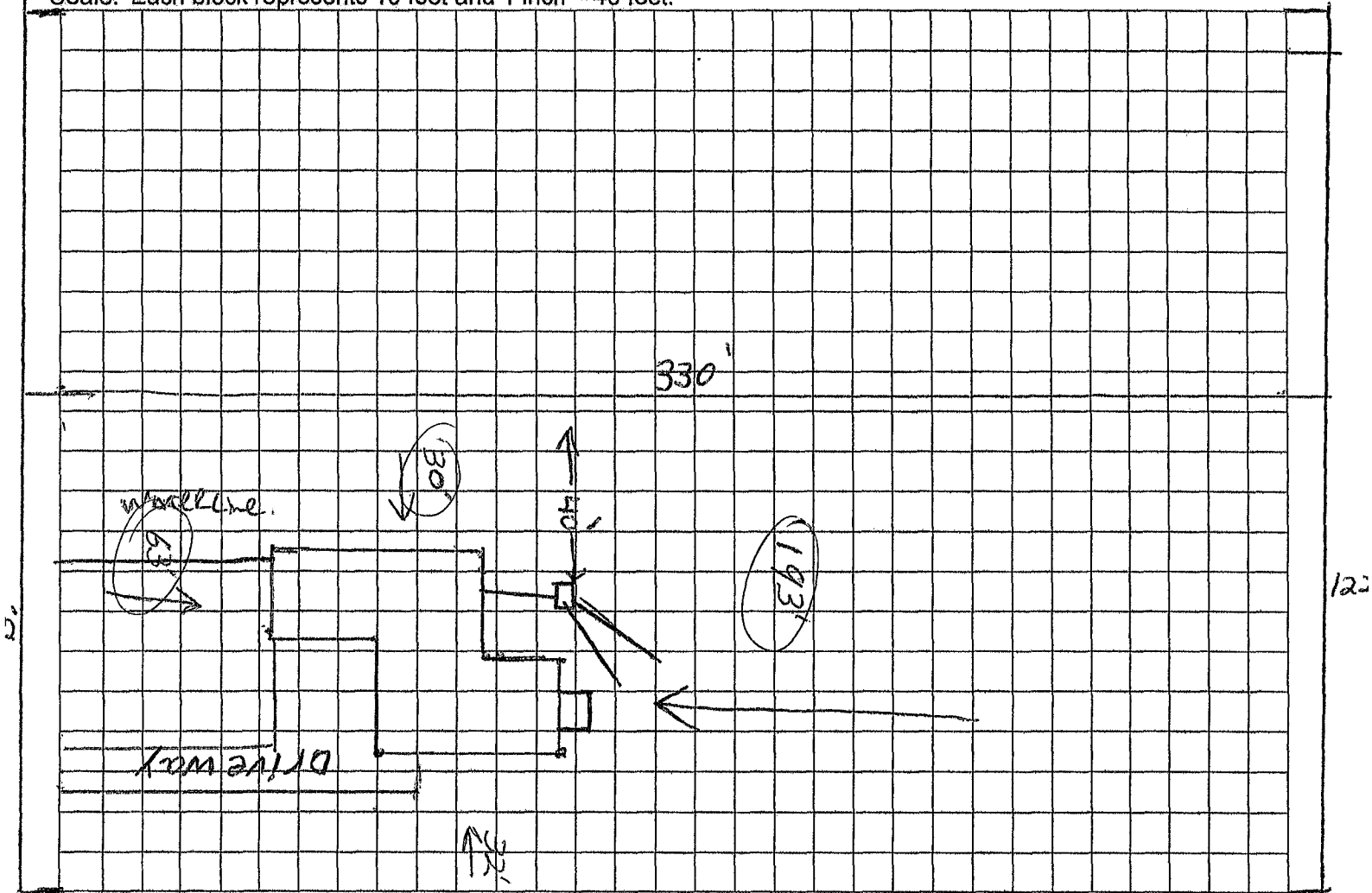

Notes: _____

Site Plan submitted by: Kaleb Bedenbaugh

Plan Approved _____

Not Approved _____

Date 10-2-13

By _____ County Health Department

ALL CHANGES MUST BE APPROVED BY THE COUNTY HEALTH DEPARTMENT

STATE OF FLORIDA
DEPARTMENT OF HEALTH
APPLICATION FOR CONSTRUCTION PERMIT

Permit Application Number 18-2517E

----- PART II - SITEPLAN -----

Scale: Each block represents 10 feet and 1 inch = 40 feet

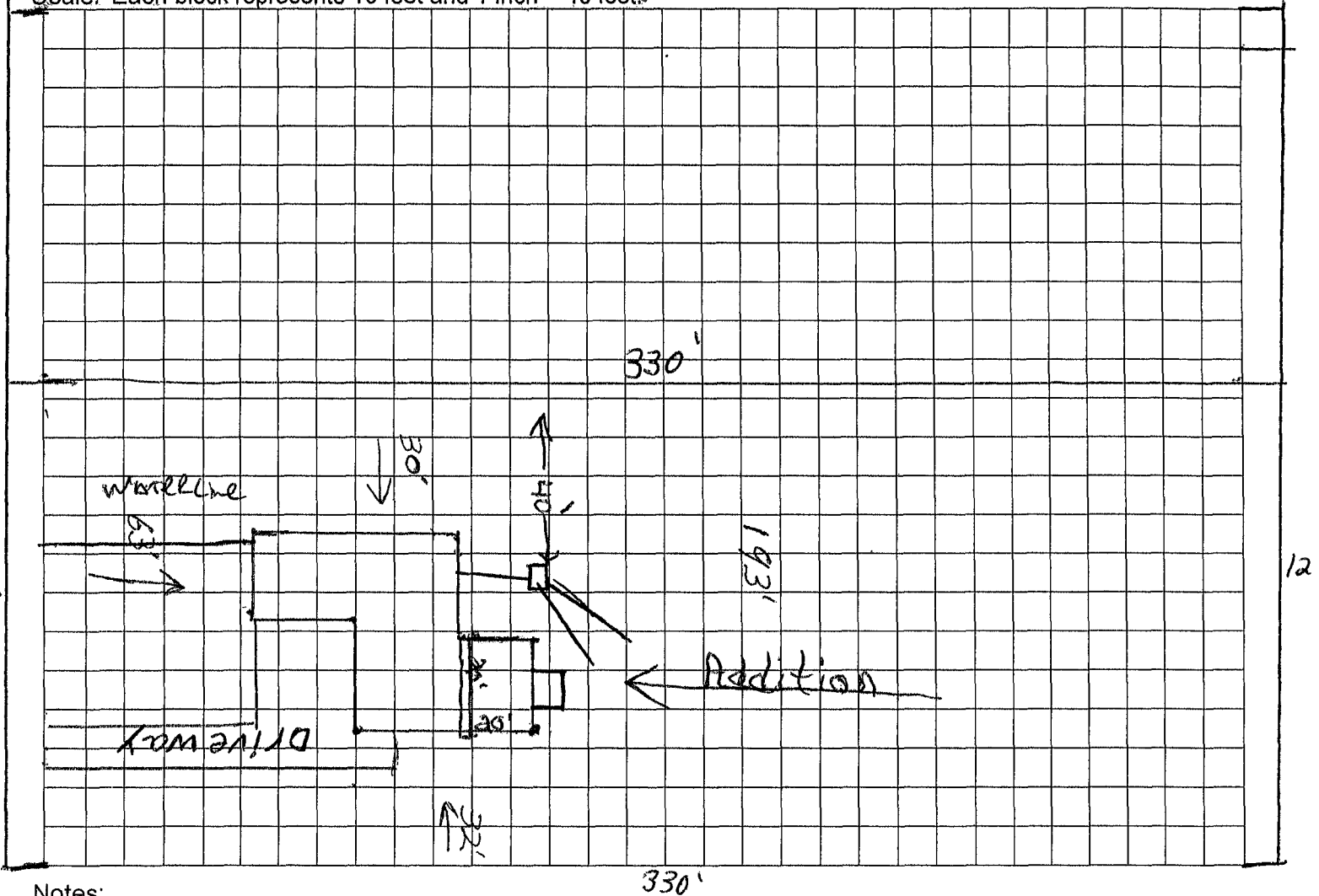

Notes: _____

Site Plan submitted by: Kaleb Bedenbaugh Agent
Reviewed: [Signature] Not Approved
Plan Approved: [Signature] Date 10-2-13
By: Sallye Lord Env Health Director Columbia County Health Department

ALL CHANGES MUST BE APPROVED BY THE COUNTY HEALTH DEPARTMENT



STATE OF FLORIDA
DEPARTMENT OF HEALTH
ONSITE SEWAGE TREATMENT AND DISPOSAL
SYSTEM
APPLICATION FOR CONSTRUCTION PERMIT

PERMIT NO. 13-0517E
DATE PAID: 10/3/13
FEE PAID: 60.00
RECEIPT #: 1102267

APPLICATION FOR:

☐ New System ☒ Existing System ☐ Holding Tank ☐ Innovative
☐ Repair ☐ Abandonment ☐ Temporary ☐

APPLICANT: Timothy & Charlyne Walker

AGENT: Kaleb Bedenbaugh TELEPHONE: (386) 242-2494

MAILING ADDRESS: 232 NW Chadley LN Lake City, FL 32055

TO BE COMPLETED BY APPLICANT OR APPLICANT'S AUTHORIZED AGENT. SYSTEMS MUST BE CONSTRUCTED BY A PERSON LICENSED PURSUANT TO 489.105(3) (m) OR 489.552, FLORIDA STATUTES. IT IS THE APPLICANT'S RESPONSIBILITY TO PROVIDE DOCUMENTATION OF THE DATE THE LOT WAS CREATED OR PLATTED (MM/DD/YY) IF REQUESTING CONSIDERATION OF STATUTORY GRANDFATHER PROVISIONS.

PROPERTY INFORMATION

LOT: 6 BLOCK: SUBDIVISION: Deer wood forest PLATTED: 1977

PROPERTY ID #: 09-45-17-08302006 ZONING: Res. I/M OR EQUIVALENT: ☐ Y ☒ N

PROPERTY SIZE: .82 ACRES WATER SUPPLY: ☐ PRIVATE PUBLIC ☒ ≤ 2000 GPD ☐ > 2000 GPD

IS SEWER AVAILABLE AS PER 381.0065, FS? ☒ Y ☐ N DISTANCE TO SEWER: FT

PROPERTY ADDRESS: 234 SE wood Haven St Lake City, FL 32025

DIRECTIONS TO PROPERTY: Old Country Club Rd South - past
Aligator Park. Turn Right onto wood Haven
4th house on Left

BUILDING INFORMATION

☒ RESIDENTIAL ☐ COMMERCIAL

Unit No	Type of Establishment	No. of Bedrooms	Building Area Sqft	Commercial/Institutional System Design Table 1, Chapter 64E-6, FAC
---------	-----------------------	-----------------	--------------------	--

1	<u>SF EXISTING</u>	<u>3</u>	<u>1568</u>	<u>ORIGINAL ATTACHED</u>
2	<u>ADDITION</u>	<u>2526</u>	<u>2144</u>	
3			<u>TOTAL</u>	
4		<u>3</u>	<u>2144</u>	<u>total</u>

Application complete 10-8-13

☐ Floor/Equipment Drains ☐ Other (Specify)

SIGNATURE: Kaleb Bedenbaugh DATE: 10/3/13