



STATE OF FLORIDA  
DEPARTMENT OF HEALTH  
ONSITE SEWAGE TREATMENT AND DISPOSAL  
SYSTEM

PERMIT #: 12-SC-2191127  
APPLICATION #: AP1588457  
DATE PAID: 10/30/20  
FEE PAID: 31000  
RECEIPT #:  
DOCUMENT #: PR1456616

CONSTRUCTION PERMIT FOR: OSTDS New  
APPLICANT: KAYLA\*\*20-0868 LAMONDA  
PROPERTY ADDRESS: SW NAUTILUS Lake City, FL 32024  
LOT: BLOCK: SUBDIVISION:  
PROPERTY ID #: 03701-000 [SECTION, TOWNSHIP, RANGE, PARCEL NUMBER]  
[OR TAX ID NUMBER]

SYSTEM MUST BE CONSTRUCTED IN ACCORDANCE WITH SPECIFICATIONS AND STANDARDS OF SECTION 381.0065, F.S., AND CHAPTER 64E-6, F.A.C. DEPARTMENT APPROVAL OF SYSTEM DOES NOT GUARANTEE SATISFACTORY PERFORMANCE FOR ANY SPECIFIC PERIOD OF TIME. ANY CHANGE IN MATERIAL FACTS, WHICH SERVED AS A BASIS FOR ISSUANCE OF THIS PERMIT, REQUIRE THE APPLICANT TO MODIFY THE PERMIT APPLICATION. SUCH MODIFICATIONS MAY RESULT IN THIS PERMIT BEING MADE NULL AND VOID. ISSUANCE OF THIS PERMIT DOES NOT EXEMPT THE APPLICANT FROM COMPLIANCE WITH OTHER FEDERAL, STATE, OR LOCAL PERMITTING REQUIRED FOR DEVELOPMENT OF THIS PROPERTY.

SYSTEM DESIGN AND SPECIFICATIONS

T [ 900 ] GALLONS / GPD Septic Tank CAPACITY  
A [ ] GALLONS / GPD N/A CAPACITY  
N [ ] GALLONS GREASE INTERCEPTOR CAPACITY [MAXIMUM CAPACITY SINGLE TANK:1250 GALLONS]  
K [ ] GALLONS DOSING TANK CAPACITY [ ] GALLONS @ [ ] DOSES PER 24 HRS #Pumps [ ]

D [ 375 ] SQUARE FEET Drainfield (LR & SL) SYSTEM  
R [ ] SQUARE FEET N/A SYSTEM

A TYPE SYSTEM: [x] STANDARD [ ] FILLED [ ] MOUND [ ]

I CONFIGURATION: [x] TRENCH [ ] BED [ ]

N

F LOCATION OF BENCHMARK: Nail in oak E. of site.

I ELEVATION OF PROPOSED SYSTEM SITE [ 12.00 ] [ INCHES ] FT [ ] ABOVE [ ] BELOW BENCHMARK/REFERENCE POINT

E BOTTOM OF DRAINFIELD TO BE [ 40.00 ] [ INCHES ] FT [ ] ABOVE [ ] BELOW BENCHMARK/REFERENCE POINT

L

D FILL REQUIRED: [ 0.00 ] INCHES EXCAVATION REQUIRED: [ 0.00 ] INCHES

O The system is sized for 3 bedrooms with a maximum occupancy of 6 persons (2 per bedroom), for a total estimated flow of 300 gpd.

T

H

E

R

SPECIFICATIONS BY: Rocky D Ford TITLE: MContract

APPROVED BY: Dustin W Jones TITLE: Environmental Specialist II Columbia CHD

DATE ISSUED: 11/02/2020 EXPIRATION DATE: 05/02/2022

DH 4016, 08/09 (Obsoletes all previous editions which may not be used)

Incorporated: 64E-6.003, FAC



STATE OF FLORIDA  
DEPARTMENT OF HEALTH  
ONSITE SEWAGE TREATMENT AND DISPOSAL  
SYSTEM  
APPLICATION FOR CONSTRUCTION PERMIT

PERMIT NO. 20-0868  
DATE PAID: 10/30/20  
FEE PAID: 310.00  
RECEIPT #: 1588457

APPLICATION FOR:

☒ New System ☐ Existing System ☐ Holding Tank ☐ Innovative  
☐ Repair ☐ Abandonment ☐ Temporary ☐

APPLICANT: Kayla Lamonda

AGENT: ROCKY FORD, A & B CONSTRUCTION

TELEPHONE: 386-497-2311

MAILING ADDRESS: 546 SW Dortch Street, FT. WHITE, FL, 32038

TO BE COMPLETED BY APPLICANT OR APPLICANT'S AUTHORIZED AGENT. SYSTEMS MUST BE CONSTRUCTED BY A PERSON LICENSED PURSUANT TO 489.105(3)(m) OR 489.552, FLORIDA STATUTES. IT IS THE APPLICANT'S RESPONSIBILITY TO PROVIDE DOCUMENTATION OF THE DATE THE LOT WAS CREATED OR PLATTED (MM/DD/YY) IF REQUESTING CONSIDERATION OF STATUTORY GRANDFATHER PROVISIONS.

PROPERTY INFORMATION

LOT: NA BLOCK: NA SUB: NA PLATTED: \_\_\_\_\_

PROPERTY ID #: 24-5S-16-03701-000 ZONING: \_\_\_\_\_ I/M OR EQUIVALENT: ☒ Y ☐ N

PROPERTY SIZE: 1 ACRES WATER SUPPLY: ☒ PRIVATE PUBLIC ☐ <=2000GPD ☐ >2000GPD

IS SEWER AVAILABLE AS PER 381.0065, FS? ☒ Y ☐ N DISTANCE TO SEWER: NA FT

PROPERTY ADDRESS: SW Nautilus Rd, Lake City, Fl 32024

DIRECTIONS TO PROPERTY: Head W on NE Franklin St, TL onto  
US-441 S, TL onto US-41 S, TR onto SW Tustanuggee Ave,  
TR onto SW Nautilus Rd.

BUILDING INFORMATION

☒ RESIDENTIAL ☐ COMMERCIAL

Unit Type of No. of Building Commercial/Institutional System Design  
No Establishment Bedrooms Area Sqft Table 1, Chapter 64E-6, FAC

1 SF Residential MH 3 1456

2 \_\_\_\_\_

3 \_\_\_\_\_

☐ Floor/Equipment Drains ☐ Other (Specify) \_\_\_\_\_

SIGNATURE: Rocky Ford DATE: 10/28/2020

STATE OF FLORIDA  
DEPARTMENT OF HEALTH  
APPLICATION FOR ONSITE SEWAGE DISPOSAL SYSTEM CONSTRUCTION PERMIT

Permit Application Number 20-0868

Lamonda

PART II - SITEPLAN

Scale: 1 inch = 40 feet.

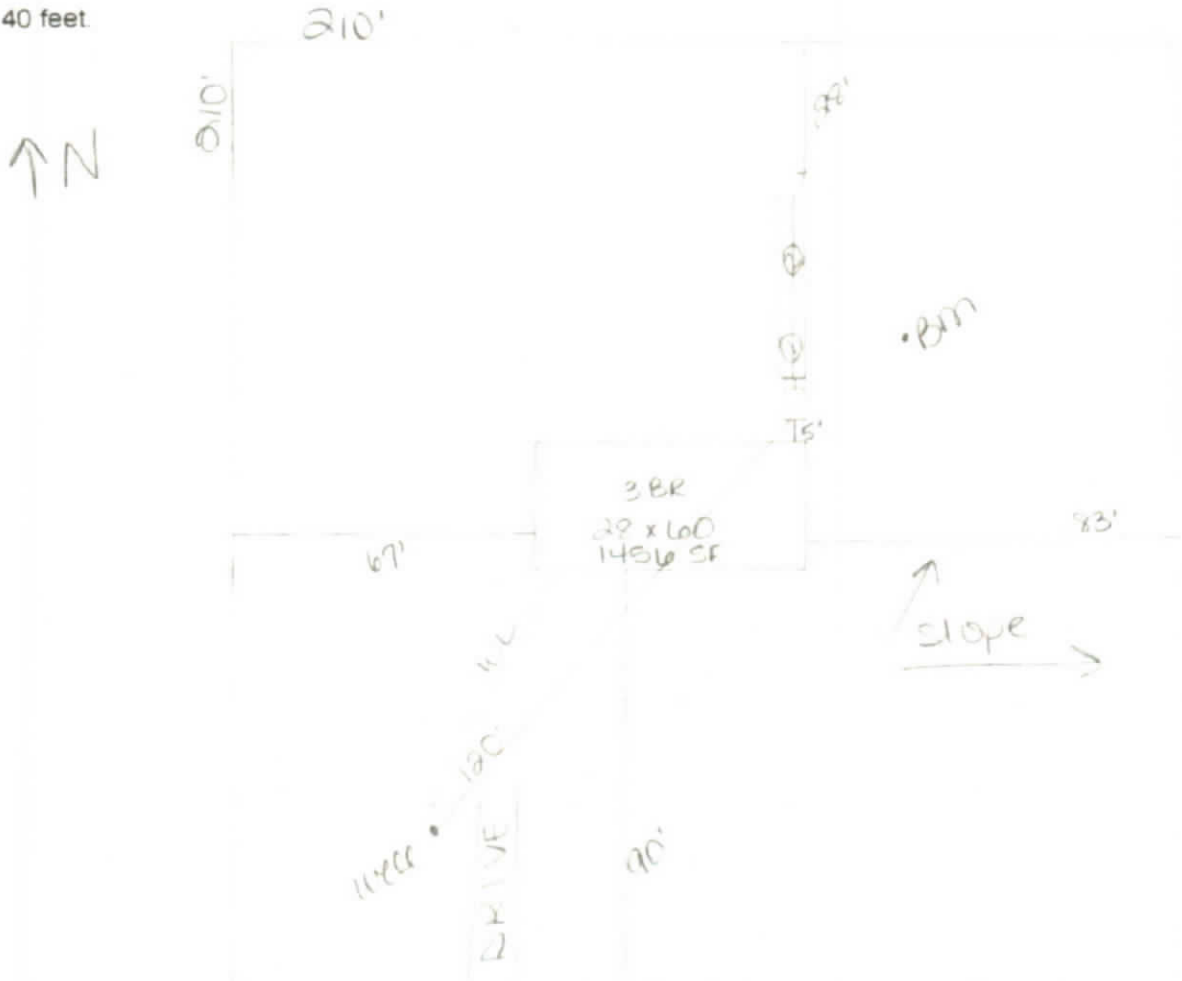

Notes: SW Nautilus Rd.

Site Plan submitted by: Rody D. [Signature] MASTER CONTRACTOR  
Plan Approved ✓ Not Approved \_\_\_\_\_ Date 10-28-20  
By [Signature] Columbia County Health Department  
10/28/20

ALL CHANGES MUST BE APPROVED BY THE COUNTY HEALTH DEPARTMENT