

Site Plan

OWNER: CHRISTOPHER AND LINDA WILSON
 COUNTRYSIDE WILLOW L. STABLE
 LIC. # 1 R2282811402
 PROPERTY ID#: (06-15-16-) 03784-115
 SCALE: 1" = 100'
 ADDRESS: 630 SW QUARTER 10, L.C., P. 82025

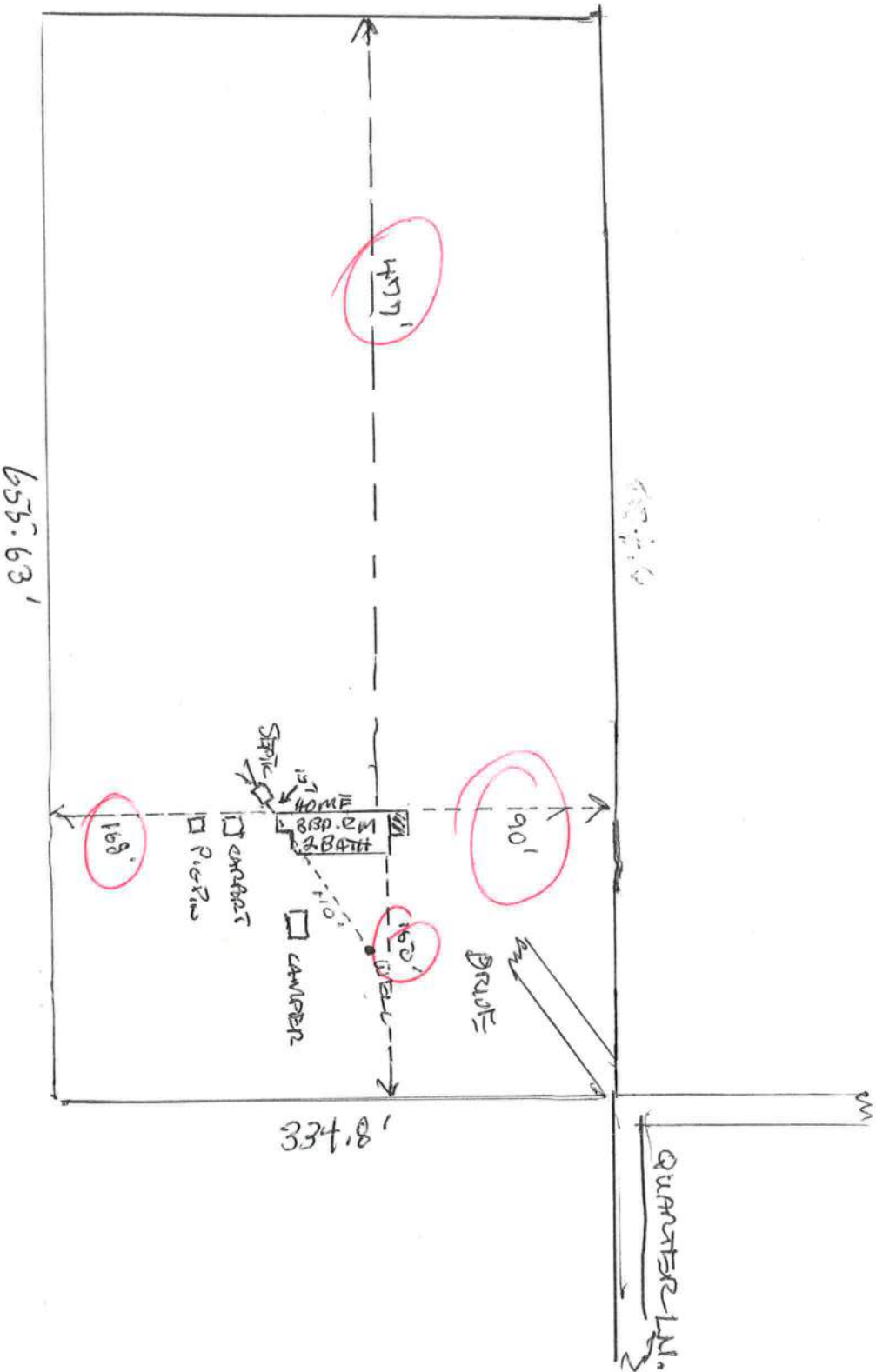

25 PER BILL HARPER

STATE OF FLORIDA
DEPARTMENT OF HEALTH

Chris Wilson

APPLICATION FOR ONSITE SEWAGE DISPOSAL SYSTEM CONSTRUCTION PERMIT

Permit Application Number _____

Wilson

PART II - SITEPLAN

Scale: 1 inch = 40 feet.

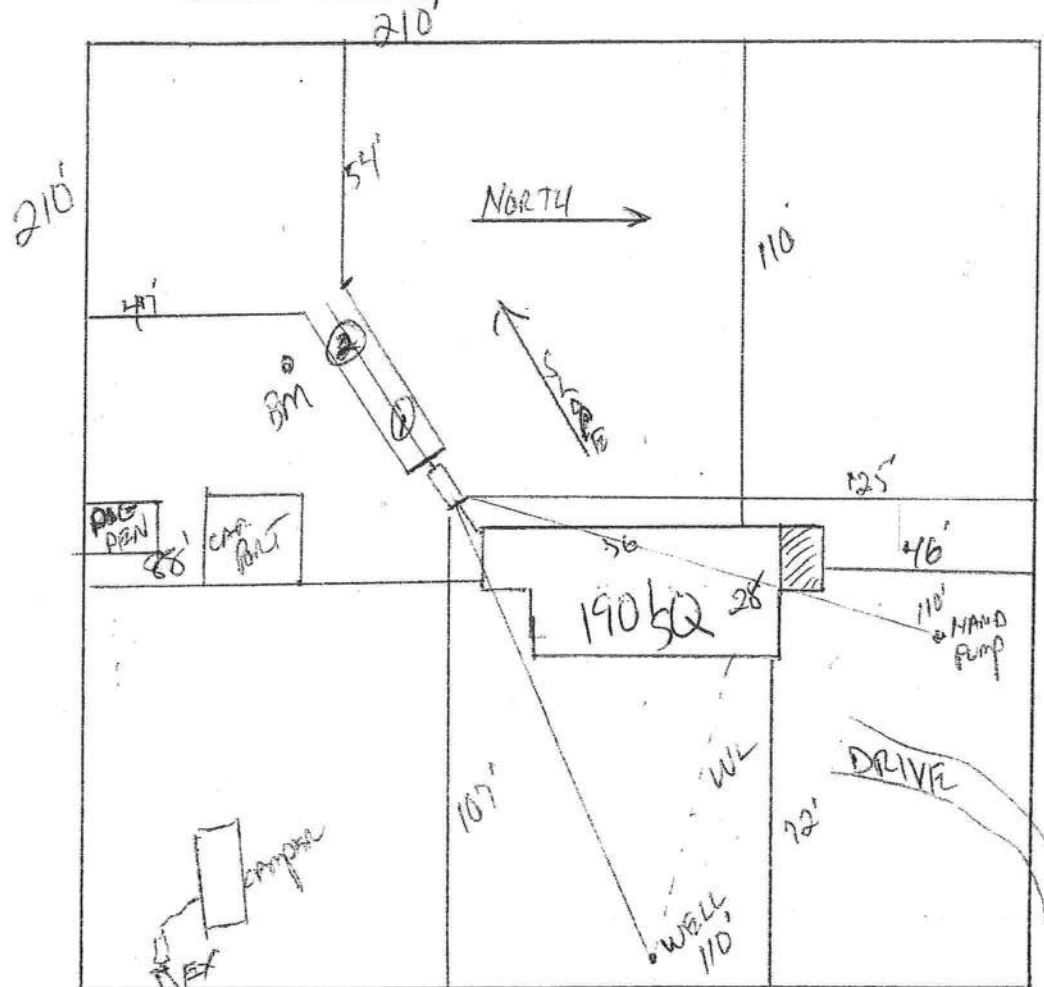

Notes:

1.05504 ACRES SEE ATTACHED

SW QUARTER LN
H.S. AL

Site Plan submitted by:

Rocky D F

MASTER CONTRACTOR

Plan Approved _____

Not Approved _____

Date _____

By _____

County Health Department

ALL CHANGES MUST BE APPROVED BY THE COUNTY HEALTH DEPARTMENT