

DATE 01/10/2005

Columbia County Building Permit

PERMIT

This Permit Expires One Year From the Date of Issue

000022680

APPLICANT CAROLYNN PARLARTO PHONE 963-1373
ADDRESS 7161 152ND ST WELBORN FL 32094
OWNER JULIAN MCCRANIE PHONE 752-0118
ADDRESS 129 PISTON GLEN LAKE CITY FL 32024
CONTRACTOR MICHAEL PARLATO PHONE 963-1373
LOCATION OF PROPERTY 47 S, R HYDRAULIC RD, BEHIND WOOD FENCE THEN 1ST ON LEFT
LOT 10

TYPE DEVELOPMENT MH,UTILTY ESTIMATED COST OF CONSTRUCTION .00
HEATED FLOOR AREA TOTAL AREA HEIGHT .00 STORIES
FOUNDATION WALLS ROOF PITCH FLOOR
LAND USE & ZONING A-3 MAX. HEIGHT 35
Minimum Set Back Requirments: STREET-FRONT 30.00 REAR 25.00 SIDE 25.00
NO. EX.D.U. 1 FLOOD ZONE X DEVELOPMENT PERMIT NO.

PARCEL ID 36-4S-16-03332-000 SUBDIVISION
LOT 10 BLOCK PHASE UNIT TOTAL ACRES 4.60

IH0000336
Culvert Permit No. Culvert Waiver Contractor's License Number Applicant/Owner/Contractor
EXISTING 04-1256-E BK RK N
Driveway Connection Septic Tank Number LU & Zoning checked by Approved for Issuance New Resident

COMMENTS: FLOOR 1 FOOT ABOVE THE ROAD
REPLACING AN EXISTING MH

Check # or Cash 5312

FOR BUILDING & ZONING DEPARTMENT ONLY

(footer/Slab)

Temporary Power date/app. by Foundation date/app. by Monolithic date/app. by
Under slab rough-in plumbing date/app. by Slab date/app. by Sheathing/Nailing date/app. by
Framing date/app. by Rough-in plumbing above slab and below wood floor date/app. by
Electrical rough-in date/app. by Heat & Air Duct date/app. by Peri. beam (Lintel) date/app. by
Permanent power date/app. by C.O. Final date/app. by Culvert date/app. by
M/H tie downs, blocking, electricity and plumbing date/app. by Pool date/app. by
Reconnection date/app. by Pump pole date/app. by Utility Pole date/app. by
M/H Pole date/app. by Travel Trailer date/app. by Re-roof date/app. by

BUILDING PERMIT FEE \$.00 CERTIFICATION FEE \$.00 SURCHARGE FEE \$.00
MISC. FEES \$ 200.00 ZONING CERT. FEE \$ 50.00 FIRE FEE \$ WASTE FEE \$
FLOOD ZONE DEVELOPMENT FEE \$ CULVERT FEE \$ TOTAL FEE 250.00

INSPECTORS OFFICE CLERKS OFFICE

NOTICE: IN ADDITION TO THE REQUIREMENTS OF THIS PERMIT, THERE MAY BE ADDITIONAL RESTRICTIONS APPLICABLE TO THIS PROPERTY THAT MAY BE FOUND IN THE PUBLIC RECORDS OF THIS COUNTY. AND THERE MAY BE ADDITIONAL PERMITS REQUIRED FROM OTHER GOVERNMENTAL ENTITIES SUCH AS WATER MANAGEMENT DISTRICTS, STATE AGENCIES, OR FEDERAL AGENCIES.

"WARNING TO OWNER: YOUR FAILURE TO RECORD A NOTICE OF COMMENCEMENT MAY RESULT IN YOUR PAYING TWICE FOR IMPROVEMENTS TO YOUR PROPERTY. IF YOU INTEND TO OBTAIN FINANCING, CONSULT WITH YOUR LENDER OR AN ATTORNEY BEFORE RECORDING YOUR NOTICE OF COMMENCEMENT."

This Permit Must Be Prominently Posted on Premises During Construction

PLEASE NOTIFY THE COLUMBIA COUNTY BUILDING DEPARTMENT AT LEAST 24 HOURS IN ADVANCE OF EACH INSPECTION, IN ORDER THAT IT MAY BE MADE WITHOUT DELAY OR INCONVENIENCE, PHONE 758-1008. THIS PERMIT IS NOT VALID UNLESS THE WORK AUTHORIZED BY IT IS COMMENCED WITHIN 6 MONTHS AFTER ISSUANCE.

The Issuance of this Permit Does Not Waive Compliance by Permittee with Deed Restrictions.

PERMIT APPLICATION / MANUFACTURED HOME INSTALLATION APPLICATION

For Office Use Only

Zoning Official B2K 22.12.04

Building Official RK 1-9-05

AP# 0412-531

Date Received 12-17-04

By LA

Permit # 22680

Flood Zone X

Development Permit N/A

Zoning A-3

Land Use Plan Map Category A-3

Comments SECTION 2.3.8

FEMA Map # _____ Elevation _____ Finished Floor _____ River _____ In Floodway _____

☒ Site Plan with Setbacks shown ☒ Environmental Health Signed Site Plan ☐ Env. Health Release

☐ Well letter provided ☒ Existing Well

Revised 9-23-04

- Property ID 36-45-16 - 03332-000 Must have a copy of the property deed
- New Mobile Home _____ Used Mobile Home ☒ Year 1997
- Subdivision Information Pinewood mobile Home Park lot #10
- Applicant Carolyn A. Parlato Phone # 386-963-1373
- Address 71161 152nd St. Wellborn, FL 32094
- Name of Property Owner Julian McGanic Phone# 752-0118
- 911 Address 129 Piston Glen Lake City, FL 32024
- Circle the correct power company - FL Power & Light - Clay Electric
(Circle One) - Suwannee Valley Electric - Progressive Energy
- Name of Owner of Mobile Home Julian McGanic Phone # 752-0118
- Address P.O. Box 1945 Lake City, FL 32056
- Relationship to Property Owner Same
- Current Number of Dwellings on Property 12
- Lot Size _____ Total Acreage 4.6 acres
- Do you : Have an Existing Drive or need a Culvert Permit or a Culvert Waiver Permit
- Driving Directions Hwy 47 to "Hydraulic Rd" Turn (R) go behind wood fence & ~~road~~ site on the left" Lot #10 (behind mobile Home that faces Hydraulic Rd.)
- Is this Mobile Home Replacing an Existing Mobile Home yes
- Name of Licensed Dealer/Installer Michael J. Parlato Phone # 963-1373
- Installers Address 71161 152nd St. Wellborn, FL 32094
- License Number IH0000336 Installation Decal # 236171

* Community Water & Sewer

PERMIT NUMBER

Installer Michael S. Roberto License # IA0000336

Address of home _____
being installed _____

Manufacturer Freewood Length x width 116' x 80'

NOTE: *If home is a single wide fill out one half of the blocking plan
if home is a triple or quad wide sketch in remainder of home*

I understand Lateral Arm Systems cannot be used on any home (new or used)
where the sidewall ties exceed 5 ft 4 in.

Installer's initials (signature)

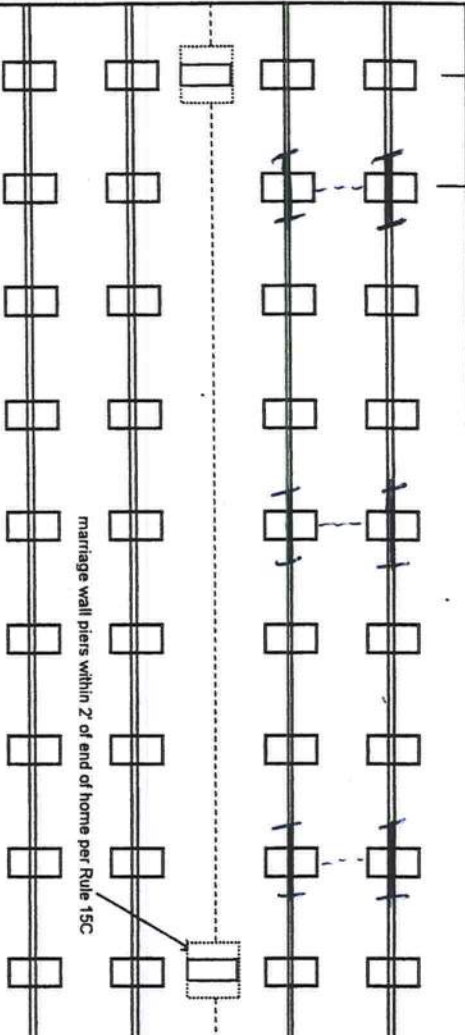
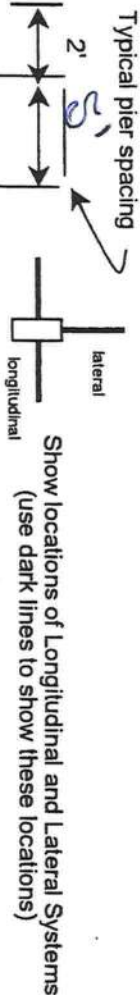

New Home ☐ Used Home ☒

Home installed to the Manufacturer's Installation Manual ☐

Home is installed in accordance with Rule 15-C ☒

Single wide ☒ Wind Zone II ☒ Wind Zone III ☐

Double wide ☐ Installation Decal # 230171

Triple/Quad ☐ Serial # 28002

PIER SPACING TABLE FOR USED HOMES

Load bearing capacity (sq in)	Footer size (256)	18 1/2" x 18 1/2" (342)	20" x 20" (400)	22" x 22" (484)*	24" X 24" (576)*	26" x 26" (676)
1000 psf	3'	4'	5'	6'	7'	8'
1500 psf	4' 6"	6'	7'	8'	8'	8'
2000 psf	6'	8'	8'	8'	8'	8'
2500 psf	7' 6"	8'	8'	8'	8'	8'
3000 psf	8'	8'	8'	8'	8'	8'
3500 psf	8'	8'	8'	8'	8'	8'

* Interpolated from Rule 15C-1 pier spacing table.

PIER PAD SIZES

I-beam pier pad size 17' x 22'
Perimeter pier pad size 17' x 22'

Other pier pad sizes (required by the mfg.) _____

Draw the approximate locations of marriage wall openings 4 foot or greater. Use this symbol to show the piers.

List all marriage wall openings greater than 4 foot and their pier pad sizes below.

Opening _____ Pier pad size _____

POPULAR PAD SIZES

Pad Size	Sq In
16 x 16	256
16 x 18	288
18.5 x 18.5	342
16 x 22.5	360
17 x 22	374
13 1/4 x 26 1/4	348
20 x 20	400
17 3/16 x 25 3/16	441
17 1/2 x 25 1/2	446
24 x 24	576
26 x 26	676

ANCHORS

FRAME TIES

within 2' of end of home spaced at 5' 4" oc yes

TIEDOWN COMPONENTS

Longitudinal Stabilizing Device (LSD)
Manufacturer _____
Longitudinal Stabilizing Device w/ Lateral Arms
Manufacturer NOV by Oliver

OTHER TIES

Sidewall _____
Longitudinal _____
Marriage wall _____
Shearwall _____
Number 10/11

307'

04-1286-E

Pinewood MHD
Julian McEvane
PO Box 1945

12 spaces

Legend:

Sewer Lines

Hydraulic Road

767.85

222.94

Approved by -

Sallie Haddy
EST-COLUMBIA
I-S-OS

New DE →

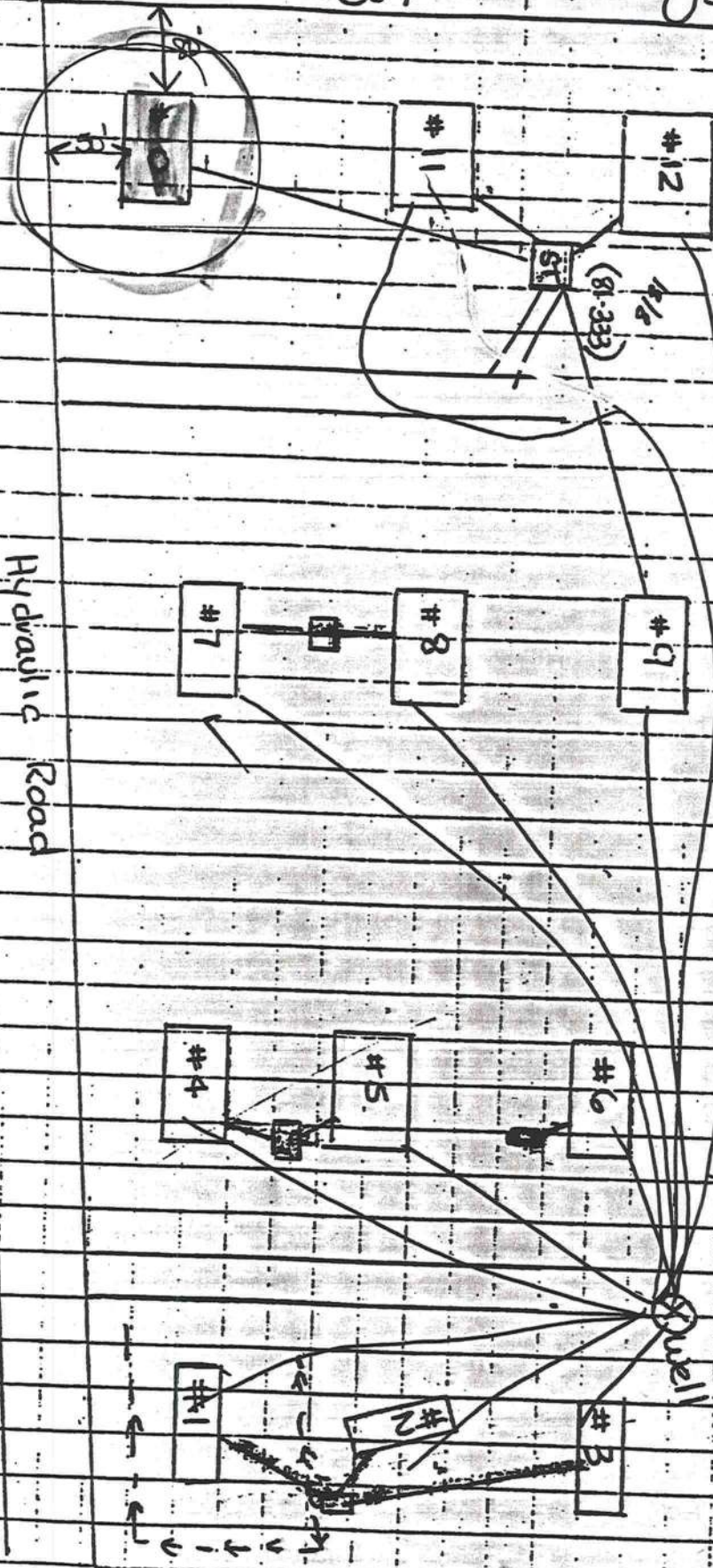

0412-54

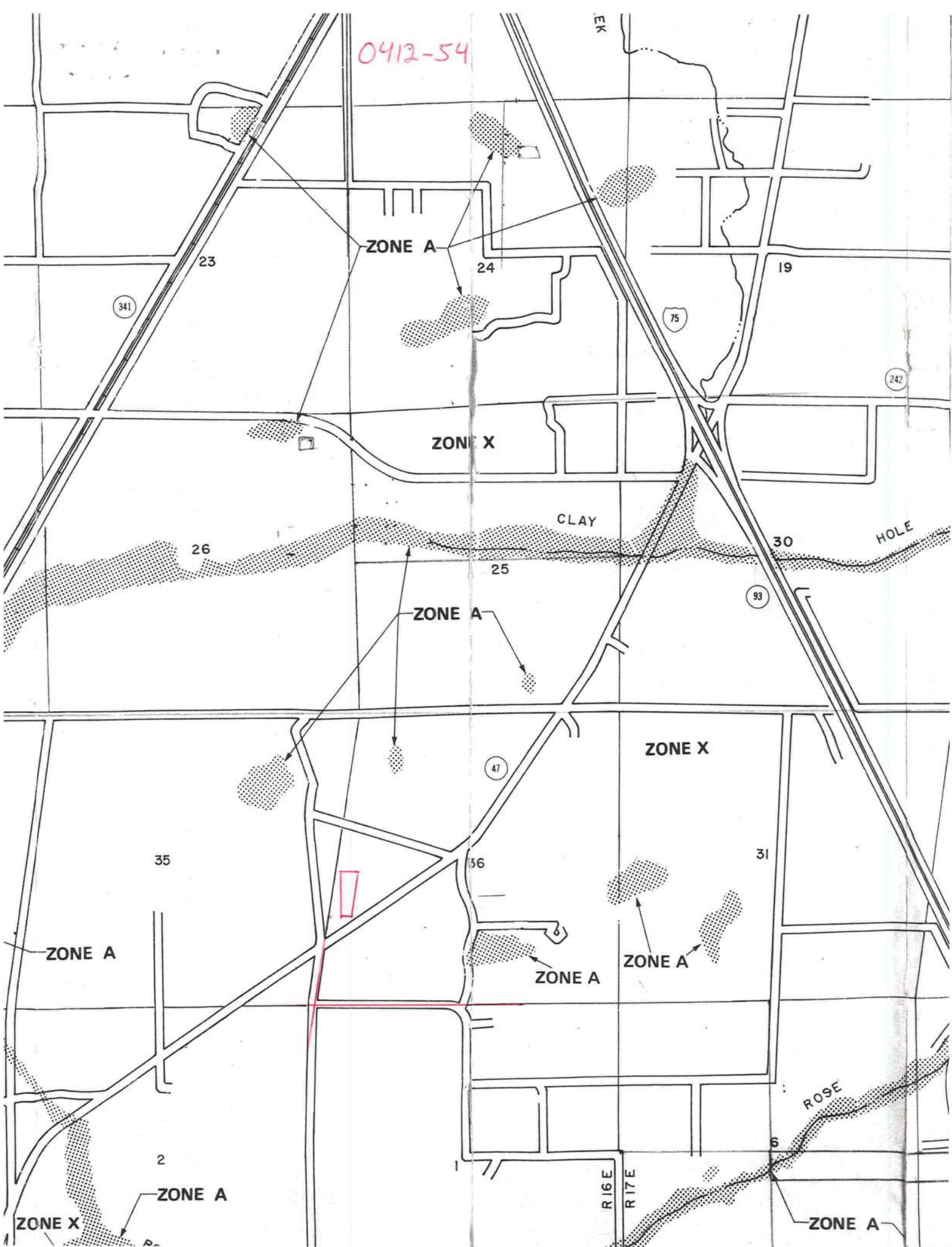

RECEIVED
FEB 18 2005
CP

CHRYSTINE CALVINO
OWNER

M/H OCCUPANCY

COLUMBIA COUNTY, FLORIDA

Department of Building and Zoning Inspection

This Certificate of Occupancy is issued to the below named permit holder for the building and premises at the below named location, and certifies that the work has been completed in accordance with the Columbia County Building Code.

Parcel Number 36-4S-16-03332-000 Building permit No. 000022680

Permit Holder MICHAEL PARLATO

Owner of Building JULIAN MCCRANIE

Location: 129 SW PISTON GLEN, LAKE CITY, FL

Date: 01/18/2005  Building Inspector



POST IN A CONSPICUOUS PLACE
(Business Places Only)