

Mobile Home Permit Worksheet

Installer: William E. Royals License # FH102-5179
 Address of home being installed: 192 SE OLD BELLAMY ROAD
High Springs, FL, 32643
 Manufacturer: Skyline Length x width: 32 x 56

NOTE: If home is a single wide fill out one half of the blocking plan
 If home is a triple or quad wide sketch in remainder of home
 I understand Lateral Arm Systems cannot be used on any home (new or used)
 where the sidewall ties exceed 5 ft 4 in.

Installer's initials: LS 2

Typical pier spacing

2' 6" O.C.

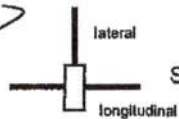

Show locations of Longitudinal and Lateral Systems
 (use dark lines to show these locations)

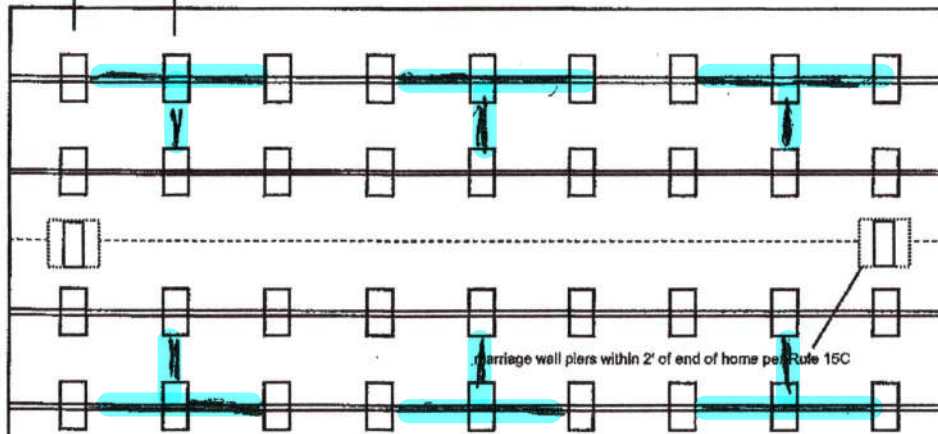

See Attached Factory Diagram



Anthony Islan

02-07-2022

Application Number: _____ Date: _____

New Home ☒ Used Home ☐

Home installed to the Manufacturer's Installation Manual
 Home is installed in accordance with Rule 15-C ☐

Single wide ☐ Wind Zone II ☒ Wind Zone III ☐

Double wide ☒ Installation Decal # 83972

Triple/Quad ☐ Serial # FL239000HA011862AB

PIER SPACING TABLE FOR USED HOMES

Load bearing capacity	Footer size (sq in)	16" x 16" (256)	18 1/2" x 18 1/2" (342)	20" x 20" (400)	22" x 22" (484)*	24" x 24" (576)*	26" x 26" (676)
1000 psf	3'	3'	4'	5'	6'	7'	8'
1500 psf	4' 6"	4' 6"	6'	7'	8'	8'	8'
2000 psf	6'	6'	8'	8'	8'	8'	8'
2500 psf	7' 6"	7' 6"	8'	8'	8'	8'	8'
3000 psf	8'	8'	8'	8'	8'	8'	8'
3500 psf	8'	8'	8'	8'	8'	8'	8'

* Interpolated from Rule 15C-1 pier spacing table.

PIER PAD SIZES

I-beam pier pad size 21 x 29

Perimeter pier pad size 16 x 16

Other pier pad sizes (required by the mfg.) _____

Draw the approximate locations of marriage wall openings 4 foot or greater. Use this symbol to show the piers.

List all marriage wall openings greater than 4 foot and their pier pad sizes below.

Opening _____ Pier pad size _____

TIEDOWN COMPONENTS

Longitudinal Stabilizing Device (LSD)

Manufacturer _____

Longitudinal Stabilizing Device w/ Lateral Arms

Manufacturer Other 1101 V

POPULAR PAD SIZES

Pad Size	Sq In
16 x 16	256
16 x 18	288
18.5 x 18.5	342
16 x 22.5	360
17 x 22	374
13 1/4 x 26 1/4	348
20 x 20	400
17 3/16 x 25 3/16	441
17 1/2 x 25 1/2	448
24 x 24	576
26 x 26	676

ANCHORS

4 ft 5 ft @ centerline

FRAME TIES

within 2' of end of home
 spaced at 5' 4" oc

OTHER TIES

	Number
Sidewall	<u>5</u>
Longitudinal	<u>4</u>
Marriage wall	<u>4</u>
Shearwall	<u>2</u>

Mobile Home Permit Worksheet

Application Number: _____ Date: _____

POCKET PENETROMETER TEST

The pocket penetrometer tests are rounded down to _____ psf
or check here to declare 1000 lb. soil ☒ without testing.

X _____ X _____ X _____

POCKET PENETROMETER TESTING METHOD

1. Test the perimeter of the home at 6 locations.
2. Take the reading at the depth of the footer.
3. Using 500 lb. increments, take the lowest reading and round down to that increment.

X _____ X _____ X _____

TORQUE PROBE TEST

The results of the torque probe test is _____ inch pounds or check here if you are declaring 5' anchors without testing _____. A test showing 275 inch pounds or less will require 5 foot anchors.

Note: A state approved lateral arm system is being used and 4 ft. anchors are allowed at the sidewall locations. I understand 5 ft anchors are required at all centerline tie points where the torque test reading is 275 or less and where the mobile home manufacturer may requires anchors with 4000 lb holding capacity.

W.E.R. Installer's initials

ALL TESTS MUST BE PERFORMED BY A LICENSED INSTALLER

Installer Name

William E. Royals

Date Tested

Electrical

Connect electrical conductors between multi-wide units, but not to the main power source. This includes the bonding wire between multi-wide units. Pg. 52

Plumbing

Connect all sewer drains to an existing sewer tap or septic tank. Pg. 77

Connect all potable water supply piping to an existing water meter, water tap, or other independent water supply systems. Pg. 77

Site Preparation

Debris and organic material removed _____
Water drainage: Natural _____ Swale _____ Pad ☒ Other _____

Fastening multi wide units

Floor: Type Fastener: lag Length: 6" Spacing: 24"
Walls: Type Fastener: screws Length: 4.5" Spacing: 24"
Roof: Type Fastener: lag Length: 6" Spacing: 24"
For used homes a min. 30 gauge, 8" wide, galvanized metal strip will be centered over the peak of the roof and fastened with galv. roofing nails at 2" on center on both sides of the centerline.

Gasket (weatherproofing requirement)

I understand a properly installed gasket is a requirement of all new and used homes and that condensation, mold, mildew and buckled marriage walls are a result of a poorly installed or no gasket being installed. I understand a strip of tape will not serve as a gasket.

Installer's initials W.E.R.

Type gasket Foam Pad
Pg. 39

Installed:
Between Floors Yes ☒
Between Walls Yes ☒
Bottom of ridgebeam Yes ☒

Weatherproofing

The bottomboard will be repaired and/or taped. Yes ☒ Pg. _____
Siding on units is installed to manufacturer's specifications. Yes ☒
Fireplace chimney installed so as not to allow intrusion of rain water. Yes N/A

Miscellaneous

Skirting to be installed. Yes ☒ No _____
Dryer vent installed outside of skirting. Yes ☒ N/A _____
Range downflow vent installed outside of skirting. Yes ☒ N/A _____
Drain lines supported at 4 foot intervals. Yes ☒
Electrical crossovers protected. Yes ☒
Other: _____

Installer verifies all information given with this permit worksheet is accurate and true based on the manufacturer's installation instructions and or Rule 15C-1 & 2

Installer Signature

W.E.R. Date 1/14/22

3505-3506

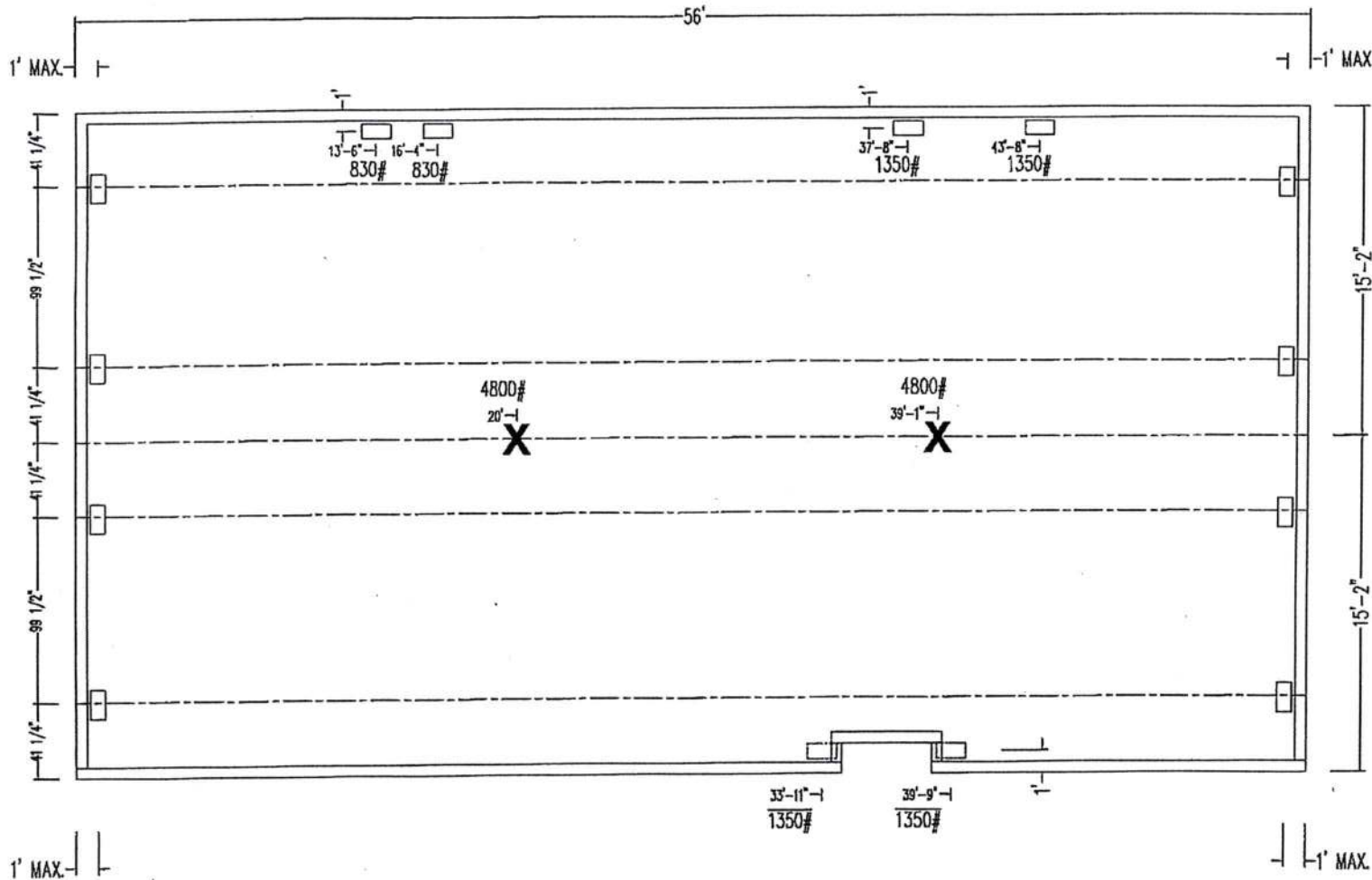

PIER POINT LAYOUT (PIERS @ I-BEAM & CENTERLINE WITHOUT PERIMETER FOUNDATION)
NOTE REGARDING UTILITY DROPS: ALL MEASUREMENTS ARE APPROXIMATE.

PIER POINT LAYOUT

DESIGNED FOR 20 PSF ROOF ZONE

X COLUMN SUPPORTS: SEE INSTALLATION MANUAL FOR LOADING CAPACITIES

☐ I-BEAM PIER SUPPORTS: SEE INSTALLATION MANUAL FOR LOADING CAPACITIES

☐ SIDEWALL PIER SUPPORTS: SEE ABOVE DIAGRAM FOR LOC. OF DOORS OR 48" OR LARGER OPENINGS.

Royal MH Sales
Stock

OWN. BY: DEH DATE: 11/27/2013

DIVISIONS

111	341	552
112	344	553
115	345	571
125	355	591
131	500	812
143	531	
163	X 535	
171	538	
181	538	

REVISIONS

1 ADJUST OVERHANG

BOX LENGTH

56'-0"

DESCRIPTION

5632-3CK-2B

Scott - Eduardo

09/17/2021

6233

SKYLINE

DRAWN BY: YL WIND ZONE 39, 47

DATE: 09/17/2021 ROOF ZONE

SHEET _____ OF _____

DRAWING NUMBER *

32-01891-06Q

Home #2

OSB BOARD ON THIS SIDE

Overall dimensions: 56' (top), 10' (top right), 10'-4" (top right), 10'-4" (bottom right), 11'-8" (bottom right), 5'-4" (bottom right), 21'-4" (bottom), 4'-4" (bottom), 13'-4" (bottom), 7'-3 1/2" (bottom left), 4'-0 3/4" (bottom left), 24'-0 3/4" (bottom left), 10' (left), 72' x 10' (left).

Rooms and Dimensions:

- MASTER BEDROOM:** 13'-4" (left side), 10' Dormer (bottom left), 10' (left side), 4'-0 3/4" (bottom left), 7'-3 1/2" (bottom left), 13'-4" (bottom left).
- BEDROOM 2:** 11'-8" (bottom right), 11'-8" (bottom right), 5'-4" (bottom right), 11'-8" (bottom right).
- BEDROOM 3:** 10'-4" (top right), 10'-4" (top right), 10'-4" (top right), 10'-4" (top right).
- LIVING ROOM:** 21'-4" (center), 21'-4" (center), 21'-4" (center), 21'-4" (center).
- DINING ROOM:** 10' (top right), 10' (top right), 10' (top right), 10' (top right).
- KITCHEN:** 19' (center), 19' (center), 19' (center), 19' (center).
- LAUNDRY ROOM:** (top left), (top left), (top left), (top left).

Other Features:

- Shower:** (top left), (top left), (top left), (top left).
- Tub:** (top left), (top left), (top left), (top left).
- Bookcase:** (top left), (top left), (top left), (top left).
- TV:** (center), (center), (center), (center).
- OSB Board:** (left side), (left side), (left side), (left side).

Rev. 10-13-2021

09/17/2021	6233
------------	------

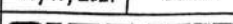
Royal MH Sales Stock	DIVISIONS			REVISIONS									
	111	341	552									DRAWN BY: T L	WIND ZONE 39, 47
	112	344	553									DATE: 09/17/2021	ROOF ZONE
	115	345	571									SHEET 1 OF 3	
	125	355	581									DRAWING NUMBER *	
	131	500	812										
	143	531											
	163	X 535			BOX LENGTH	DESCRIPTION							
	171	536			56'-0"	5632-30K-2B	Scott - Eduardo	32-01891-06Q					
	181	538											