



STATE OF FLORIDA  
DEPARTMENT OF ENVIRONMENTAL PROTECTION  
ONSITE SEWAGE TREATMENT AND DISPOSAL  
SYSTEM (OSTDS)

PERMIT NO. 24-0373  
DATE PAID: 3/6/24  
FEE PAID: 310.20  
RECEIPT #: 2069163

APPLICATION FOR CONSTRUCTION PERMIT

APPLICATION FOR:

☒ New System ☐ Existing System ☐ Holding Tank ☐ Innovative  
☐ Repair ☐ Abandonment ☐ Temporary ☐

APPLICANT: Kyle Thomas EMAIL: rockyford@windstream.net  
AGENT: A&B Construction TELEPHONE: 386-497-2311  
MAILING ADDRESS: 546 SW Dortch St, Ft. White, FL.

TO BE COMPLETED BY APPLICANT OR APPLICANT'S AUTHORIZED AGENT. SYSTEMS MUST BE CONSTRUCTED BY A PERSON LICENSED PURSUANT TO 489.105(3)(m) OR 489.552, FLORIDA STATUTES. IT IS THE APPLICANT'S RESPONSIBILITY TO PROVIDE DOCUMENTATION OF THE DATE THE LOT WAS CREATED OR PLATTED (MM/DD/YY) IF REQUESTING CONSIDERATION OF STATUTORY GRANDFATHER PROVISIONS.

PROPERTY INFORMATION

OSTDS REMEDIATION PLAN? [ Y / N ]

LOT: NA BLOCK: NA SUBDIVISION: NA PLATTED: \_\_\_\_\_

PROPERTY ID #: D9-2S-17-04696-002 ZONING: \_\_\_\_\_ I/M OR EQUIVALENT: [ Y / N ]

PROPERTY SIZE: 20 ACRES WATER SUPPLY: ☒ PRIVATE PUBLIC [ ]  $\leq 2000$  GPD [ ]  $> 2000$  GPD

IS SEWER AVAILABLE AS PER 381.0065, FS? [ Y / N ] DISTANCE TO SEWER: NA FT

PROPERTY ADDRESS: 9563 NE Thomas Camp Rd, Lake City,

DIRECTIONS TO PROPERTY: Take US-441 N, TR onto NE FL.  
Thomas Camp Rd.

BUILDING INFORMATION

☒ RESIDENTIAL [ ] COMMERCIAL

Unit No. Type of Establishment No. of Bedrooms Building Area Sqft Commercial/Institutional System Design Table I, Chapter 62-6, FAC

1 SF Residential 3 76x15 = 1140

2

3

4

[ ] Floor/Equipment Drains [ ] Other (Specify) \_\_\_\_\_

SIGNATURE: William J. Bishop II DATE: 4-19-24

DEP 4015, 06-21-2022 (Obsoletes previous editions which may not be used)

Incorporated 62-6.004, FAC

STATE OF FLORIDA  
DEPARTMENT OF ENVIRONMENTAL PROTECTION  
APPLICATION FOR CONSTRUCTION PERMIT

Permit Application Number

24-0273

Thomas

PART II - SITEPLAN

Scale: Each block represents 10 feet and 1 inch = 40 feet.

See  
Attached

Notes:

Site Plan submitted by: William A. Bishop II

Master Contractor

Plan Approved

Not Approved

Date 5/6/24

By

ES2

Columbia

County Health Department

ALL CHANGES MUST BE APPROVED BY THE COUNTY HEALTH DEPARTMENT

DEP 4015, 06-21-2022 (Obsoletes previous editions which may not be used)

Incorporated: 02-0.004, F.A.C.

↑N

24-8373 Thomas  
lin = 40ft.  
4-19-24

1 acre of 20.

\*Park At Road When  
Going To Excavate!

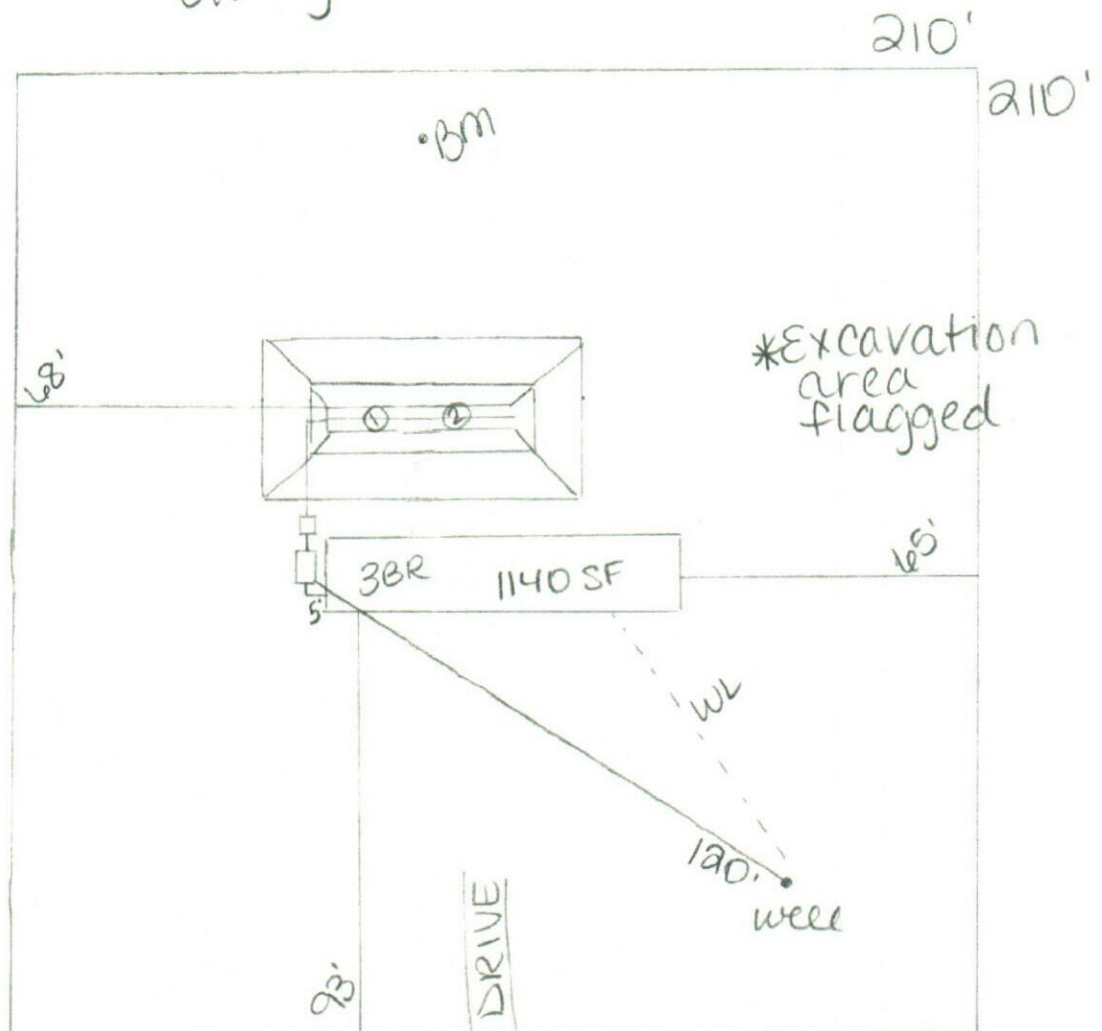

NE Thomas Camp Rd.

William C Bishop II