



STATE OF FLORIDA  
DEPARTMENT OF HEALTH  
ONSITE SEWAGE TREATMENT AND DISPOSAL  
SYSTEM  
APPLICATION FOR CONSTRUCTION PERMIT

CR # 10-8362

PERMIT NO. 21-0696  
DATE PAID: 8/6/21  
FEE PAID: 316.00  
RECEIPT #: 1714552

APPLICATION FOR:

☒ New System ☐ Existing System ☐ Holding Tank ☐ Innovative  
☐ Repair ☐ Abandonment ☐ Temporary ☐

APPLICANT: BRIAN AND HEATHER TRUJILLO

AGENT: CHRIS MILL HOMES OF FLORIDA

TELEPHONE: (229) 429-0675

MAILING ADDRESS: 354 ENTERPRISE DR.

VALDOSTA

GA 31601

TO BE COMPLETED BY APPLICANT OR APPLICANT'S AUTHORIZED AGENT. SYSTEMS MUST BE CONSTRUCTED BY A PERSON LICENSED PURSUANT TO 489.105(3)(m) OR 489.552, FLORIDA STATUTES. IT IS THE APPLICANT'S RESPONSIBILITY TO PROVIDE DOCUMENTATION OF THE DATE THE LOT WAS CREATED OR PLATTED (MM/DD/YY) IF REQUESTING CONSIDERATION OF STATUTORY GRANDFATHER PROVISIONS.

PROPERTY INFORMATION

LOT: 13 BLOCK: N/A SUBDIVISION: WESTWIND ESTATES PLATTED: \_\_\_\_\_

PROPERTY ID #: 07-4S-16-02791-113 ZONING: AG I/M OR EQUIVALENT: ☐ NO ☐

PROPERTY SIZE: 5.000 ACRES WATER SUPPLY: ☒ PRIVATE PUBLIC ☐  $\leq 2000\text{GPD}$  ☐  $> 2000\text{GPD}$

IS SEWER AVAILABLE AS PER 381.0065, FS? ☐ NO ☐ DISTANCE TO SEWER: N/A FT

PROPERTY ADDRESS: SW MADISON CT

DIRECTIONS TO PROPERTY: TAKE 90 WEST, TURN LEFT ON PINE MT. RD, TURN LEFT ON MADISON CT, SITE ON RIGHT

BUILDING INFORMATION ☒ RESIDENTIAL ☐ COMMERCIAL

Unit No.	Type of Establishment	No. of Bedrooms	Building Area Sqft	Commercial/Institutional System Design Table 1, Chapter 64E-6, FAC
1	<u>HOUSE</u>	<u>4</u>	<u>2,225</u>	
2				
3				
4				

☐ Floor/Equipment Drains ☐ Other (Specify) \_\_\_\_\_

SIGNATURE: [Signature]

DATE: 8-24-21

Application for Onsite Sewage Disposal System  
Construction Permit. Part II Site Plan  
Permit Application Number: 21-0696

ALL CHANGES MUST BE APPROVED BY THE COUNTY HEALTH UNIT

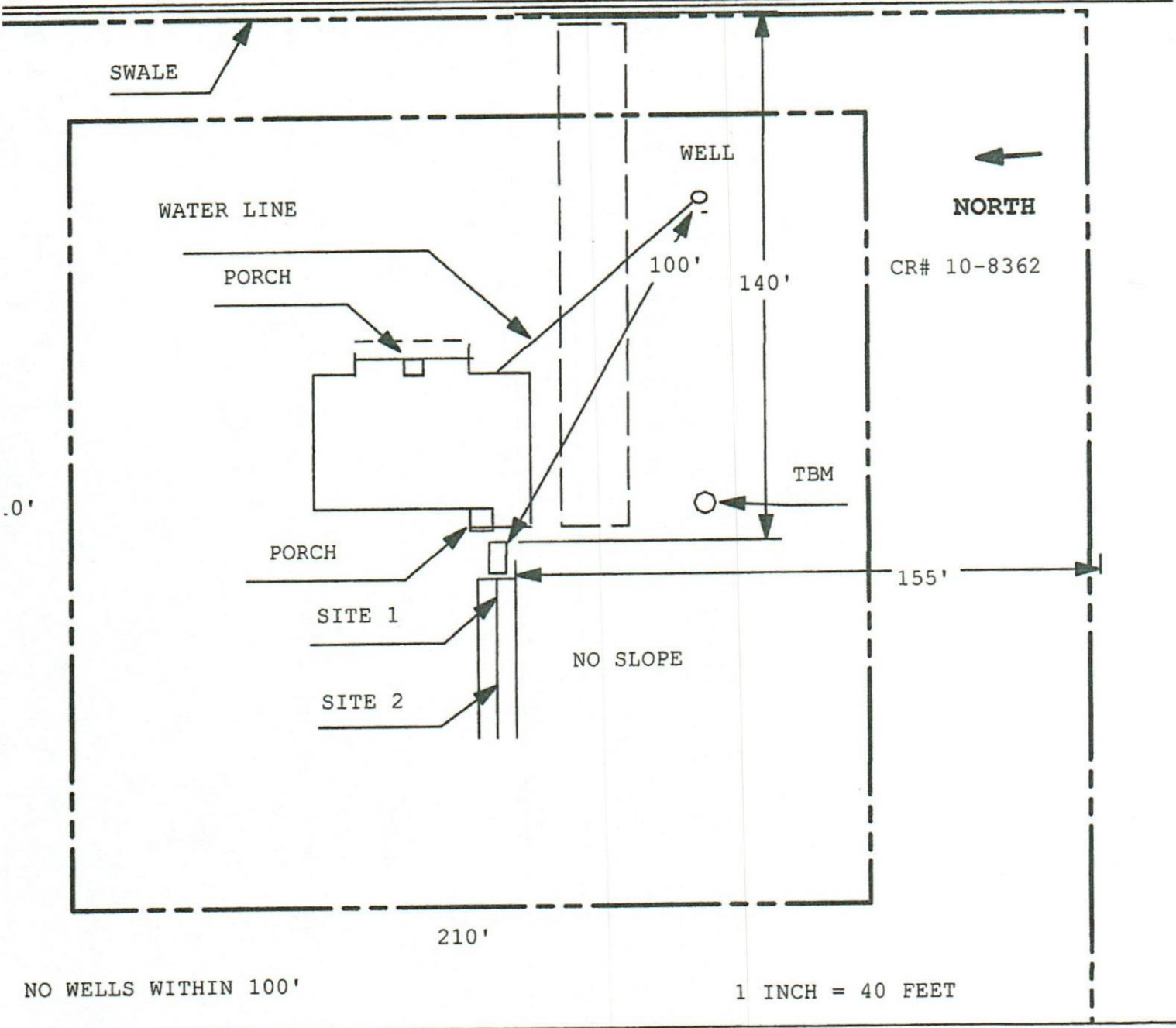

Site Plan Submitted By Pamela R. [Signature] Date 7/24/21  
Plan Approved ✓ Not Approved [Signature] Date 8/17/2021  
By Kelly R. [Signature] Columbia CPHU  
Notes: \_\_\_\_\_