



STATE OF FLORIDA
DEPARTMENT OF ENVIRONMENTAL PROTECTION
ONSITE SEWAGE TREATMENT AND DISPOSAL
SYSTEM (OSTDS)

PERMIT NO. 95-0369
DATE PAID: 4/24/25
FEE PAID: 20265
RECEIPT #: 2206488

APPLICATION FOR CONSTRUCTION PERMIT

APPLICATION FOR:

☐ New System ☒ Existing System ☐ Holding Tank ☐ Innovative
☐ Repair ☐ Abandonment ☐ Temporary ☐

APPLICANT: Terasa Marshall

AGENT: Brody Pack

EMAIL: nfpermitting@icloud.com

TELEPHONE: 503-689-6563

MAILING ADDRESS: 6470 147th Road Live Oak, FL

TO BE COMPLETED BY APPLICANT OR APPLICANT'S AUTHORIZED AGENT. SYSTEMS MUST BE CONSTRUCTED BY A PERSON LICENSED PURSUANT TO 489.105(3)(m) OR 489.552, FLORIDA STATUTES. IT IS THE APPLICANT'S RESPONSIBILITY TO PROVIDE DOCUMENTATION OF THE DATE THE LOT WAS CREATED OR PLATTED (MM/DD/YY) IF REQUESTING CONSIDERATION OF STATUTORY GRANDFATHER PROVISIONS.

PROPERTY INFORMATION

OSTDS REMEDIATION PLAN? ☐ Y / ☐ N

LOT: 33 BLOCK: SUBDIVISION: Lyn-Dee Dairy PLATTED:

PROPERTY ID #: 24-7S-16-04317-133 ZONING: I/M OR EQUIVALENT: ☐ Y / ☐ N

PROPERTY SIZE: 10.01 ACRES WATER SUPPLY: ☒ PRIVATE PUBLIC ☐ ≤ 2000 GPD ☐ > 2000 GPD

IS SEWER AVAILABLE AS PER 381.0065, FS? ☐ Y / ☒ N

DISTANCE TO SEWER: FT

PROPERTY ADDRESS: 330 SW Chalet Terrace Ft White, FL

DIRECTIONS TO PROPERTY: See Attached

BUILDING INFORMATION

☒ RESIDENTIAL

☐ COMMERCIAL

Unit No.	Type of Establishment	No. of Bedrooms	Building Area Sqft	Commercial/Institutional System Design Table I, Chapter 62-6, FAC
1	Old Home	3	1344	
2	New Home	3	1644	
3				
4				

☐ Floor/Equipment Drains ☐ Other (Specify)

SIGNATURE: [Signature]

DATE: 4/23/25

DEP 4015, 06-21-2022 (Obsoletes previous editions which may not be used)
Incorporated 62-6.004, FAC

STATE OF FLORIDA
DEPARTMENT OF ENVIRONMENTAL PROTECTION
APPLICATION FOR CONSTRUCTION PERMIT

Permit Application Number 25-0369

----- PART II - SITEPLAN -----

Scale: Each block represents 10 feet and 1 inch = 40 feet.

See attached

Notes: _____

Site Plan submitted by: Brody Pack

Plan Approved ☒ Not Approved ☐ Date 5/1/25
By [Signature] County Health Department

ALL CHANGES MUST BE APPROVED BY THE COUNTY HEALTH DEPARTMENT

DEP 4015, 06-21-2022 (Obsoletes previous editions which may not be used)
Incorporated: 62-6.004, F.A.C.

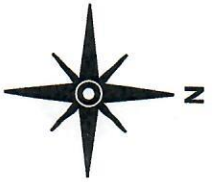

Brody Pack
4/22/25

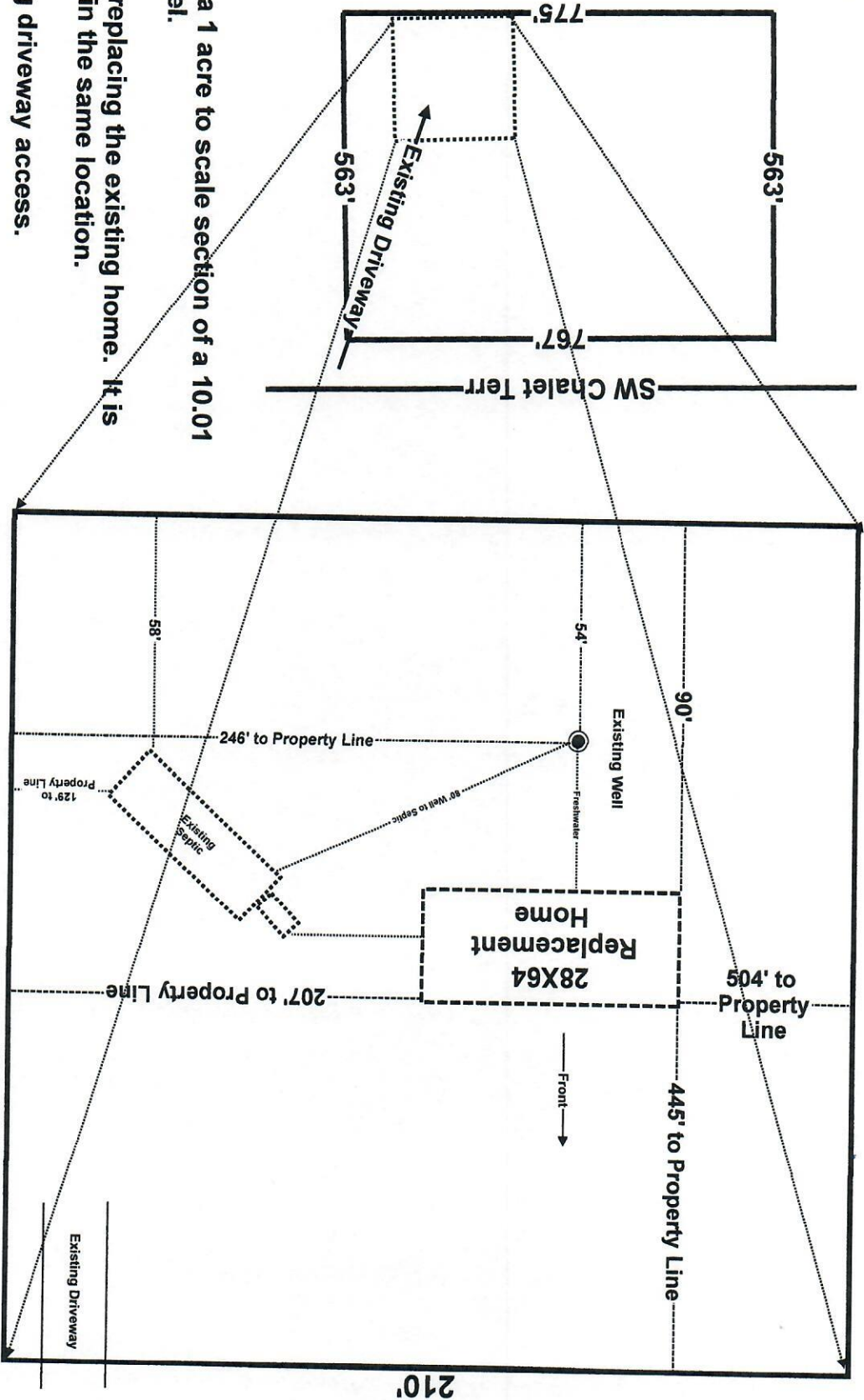

Notes:

1. This is a 1 acre to scale section of a 10.01 acre parcel.
2. This is replacing the existing home. It is being set in the same location.
3. Existing driveway access.

Terry & Terasa Marshall
Parcel: 24-7S-16-04317-133
330 SW Chalet Terr Ft White, FL

Scale 1" = 40'
Lyn-Dee Dairy
Tract 33