

CODE ENFORCEMENT DEPARTMENT
COLUMBIA COUNTY, FLORIDA
OUT OF COUNTY MOBILE HOME INSPECTION REPORT
(Only required for used homes)

COUNTY THE MOBILE HOME IS BEING MOVED FROM Columbia
OWNERS NAME Tammy Bugna PHONE 352-359-2900 CELL
INSTALLER William Price PHONE 386-963-4298 CELL 407-448-0953
INSTALLERS ADDRESS 3360 150th Place Lake City FL 32024

MOBILE HOME INFORMATION

MAKE Sehi YEAR 2021 SIZE 16 x 53
COLOR Grey SERIAL No. 80U012376AL
WIND ZONE II SMOKE DETECTOR yes

INTERIOR:
FLOORS Vinyl - Great Condition
DOORS Great Condition & Inside
WALLS Great condition & Sheetrock
CABINETS Great Condition - Brown
ELECTRICAL (FIXTURES/OUTLETS) fixtures - yes outlets missing 2 covers
EXTERIOR:
WALLS / SIDING Vinyl Siding - outside Grey
WINDOWS No Broken Windows - Great Condition 4 windows total
DOORS 2 doors Great Condition

INSTALLER: APPROVED ☒ NOT APPROVED ☐

INSTALLER OR INSPECTORS PRINTED NAME William Price
License No. 1H-1041936 Date

NOTES: Home in great condition

ONLY THE ACTUAL LICENSE HOLDER CAN SIGN THIS FORM.

NO WIND ZONE ONE MOBILE HOMES WILL BE PERMITTED. MOBILE HOMES PRIOR TO 1977 ARE PRE-HUD AND THE WIND ZONE MUST BE PROVEN TO BE PERMITTED.

BEFORE THE MOBILE HOME CAN BE MOVED INTO COLUMBIA COUNTY THIS FORM MUST BE COMPLETED AND RETURNED TO THE COLUMBIA COUNTY BUILDING DEPARTMENT.

ONCE MOVED INTO COLUMBIA COUNTY AN INSPECTOR MUST COMPLETE A PRELIMINARY INSPECTION ON THE MOBILE HOME. CALL 386-719-2023 TO SET UP THIS INSPECTION. NO PERMIT WILL BE ISSUED BEFORE THIS IS DONE.

Licensed Installer Approval Signature

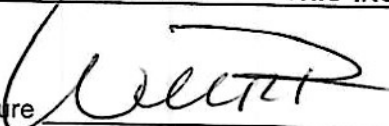

Date 2/24/24

Mobile Home Permit Worksheet

Application Number: _____

Date: _____

POCKET PENETROMETER TEST

The pocket penetrometer tests are runned down to or check here to declare 1000 lb. soil without testing.

psf

x 1000 x 1000 x 1000

POCKET PENETROMETER TESTING METHOD

1. Test the perimeter of the home at 6 locations.
2. Take the reading at the depth of the footer.
3. Using 500 lb. increments, take the lowest reading and round down to that increment.

x 1000 x 1000 x 1000

TORQUE PROBE TEST

The results of the torque probe test is 280 inch pounds or check here if you are declaring 5 anchors without testing. A test showing 275 inch pounds or less will require 5 foot anchors.

Note: A state approved lateral arm system is being used and 4 ft. anchors are allowed at the sidewall locations. I understand 5 ft anchors are required at all centerline tie points where the torque test reading is 275 or less and where the mobile home manufacturer may requires anchors with 4000 lb holding capacity.

Installer's initials

ALL TESTS MUST BE PERFORMED BY A LICENSED INSTALLER

Installer Name William E. Price

Date Tested 2/26/24

Electrical

Connect electrical conductors between multi-wide units, but not to the main power source. This includes the bonding wire between multi-wide units. Pg. 2

Plumbing

Connect all sewer drains to an existing sewer tap or septic tank. Pg. 2

Connect all potable water supply piping to an existing water meter, water tap, or other independent water supply systems. Pg. 2

Site Preparation

Debris and organic material removed 90% 48
Water drainage: Natural Swale Pad XY Other

Fastening multi wide units

Floor: Type Fastener: Length: Spacing:
Walls: Type Fastener: Length: Spacing:
Roof: Type Fastener: Length: Spacing:
For used homes a 4mm, 30 gauge, 8" wide, galvanized metal strip will be centered over the peak of the roof and fastened with galv. roofing nails at 2" on center on both sides of the centerline.

Gasket (weatherproofing requirement)

I understand a properly installed gasket is a requirement of all new and used homes and that condensation, mold, mildew and buckled marriage walls are a result of a poorly installed or no gasket being installed. I understand a strip of tape will not serve as a gasket.

Installer's initials

Type gasket Pg. 11/1 Installed: Between Floors Yes Between Walls Yes Bottom of ridgebeam Yes

Weatherproofing

The bottomboard will be repaired and/or taped. Yes Pg. 2
Siding on units is installed to manufacturer's specifications. Yes
Fireplace chimney installed so as not to allow intrusion of rain water. Yes

Miscellaneous

Skirting to be installed. Yes ✓ No
Dryer vent installed outside of skirting. Yes ✓ N/A
Range downflow vent installed outside of skirting. Yes ✓ N/A
Drain lines supported at 4 foot intervals. Yes ✓
Electrical crossovers protected. Yes ✓
Other:

Installer verifies all information given with this permit worksheet is accurate and true based on the manufacturer's installation instructions and or Rule 15C-1 & 2

Installer Signature William E. Price

Date 2/26/24

Installer: William Price License # 1H-1041936

Address of home being installed: 881 SW Discovery Place

Manufacturer: Seni Lake City FL 32026 Length x width: 53x16

NOTE: if home is a single wide fill out one half of the blocking plan
if home is a triple or quad wide sketch in remainder of home
I understand Lateral Arm Systems cannot be used on any home (new or used)
where the sidewall ties exceed 5 ft 4 in.

Installer's initials: WTP

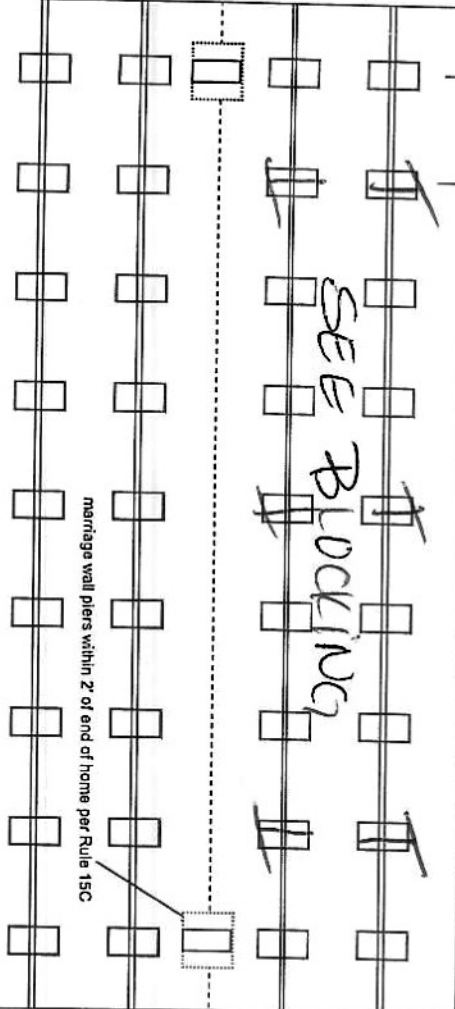
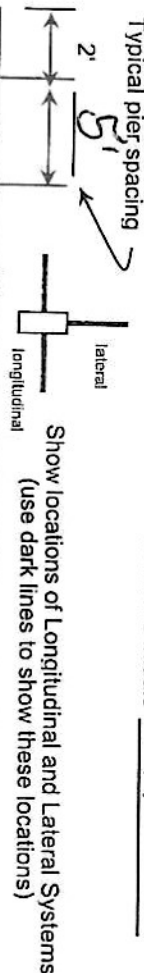

Vertical
Inner System

New Home ☒ Used Home ☐

Home installed to the Manufacturer's Installation Manual
Home is installed in accordance with Rule 15-C

Single wide ☒

Wind Zone II ☒

Wind Zone III ☐

Double wide ☐

Installation Decal # D1967

Triple/Quad ☐

Serial # 000612376AL

PIER SPACING TABLE FOR USED HOMES

Load bearing capacity	Footer size (sq in)	16" x 16" (256)	18 1/2" x 18 (342)	20" x 20" (400)	22" x 22" (484)	24" x 24" (576)	26" x 26" (676)
1000 psf	3'	4'	5'	6'	7'	8'	8'
1500 psf	4'6"	6'	7'	8'	9'	10'	11'
2000 psf	6'	8'	9'	10'	11'	12'	13'
2500 psf	7'6"	9'	10'	11'	12'	13'	14'
3000 psf	8'	10'	11'	12'	13'	14'	15'
3500 psf	8'	10'	11'	12'	13'	14'	15'

* interpolated from Rule 15C-1 pier spacing table.

PIER PAD SIZES

I-beam pier pad size

17x25

Perimeter pier pad size

16x16

Other pier pad sizes (required by the mfg.)

Draw the approximate locations of marriage wall openings 4 foot or greater. Use this symbol to show the piers.

List all marriage wall openings greater than 4 foot and their pier pad sizes below.

POPULAR PAD SIZES

Pad Size	Sq In
16 x 16	256
16 x 18	288
18.5 x 18.5	342
16 x 22.5	360
17 x 22	374
13 1/4 x 26 1/4	348
20 x 20	400
17 3/16 x 25 3/16	441
17 1/2 x 25 1/2	446
24 x 24	576
26 x 26	676

ANCHORS

Opening Pier pad size

4 ft 16 5 ft 16

FRAME TIES

within 2' of end of home spaced at 5' 4" oc ☒

TIEDOWN COMPONENTS

OTHER TIES

Longitudinal Stabilizing Device (LSD)

Manufacturer

Number

Longitudinal Stabilizing Device w/ Lateral Arms

Manufacturer

Longitudinal Marriage wall Shearwall

TAMMIL BILIGNE
ADDRESS: 281 SW DISCOVERY PI
LAKE CITY FL 32026
Phone 22-55-17-09340075

2 BEDROOM 1 BATH
16x53
3031 SW

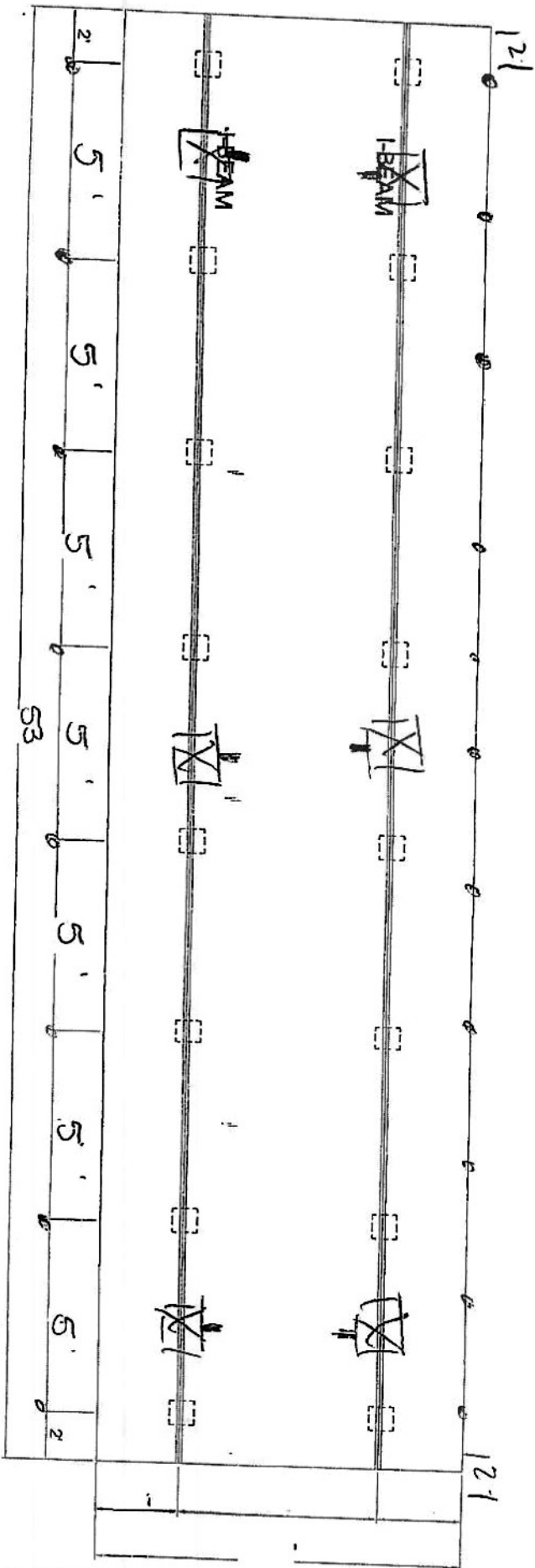

☐ BLOCKING

-17 X 25 FABS
W/ 8 X 8 X 1/2 5\"/>

0-116 DOORS - 48\"/>

0-OLIVER SYSTEM * ALL PERIMETER DOORS 16x16

1) ALL EXTERIOR DOORS, BAY WINDOWS, RECESSED
SIDEWALLS AND EXTERIOR WALL OPENINGS 48\"/>

Thermy Buone
Address: 281 and Discuery Pl

Unit 4141 Fl 32036
Parcel # 22-55-17-09340-075

16x53 St
2nd 1st fl

Area

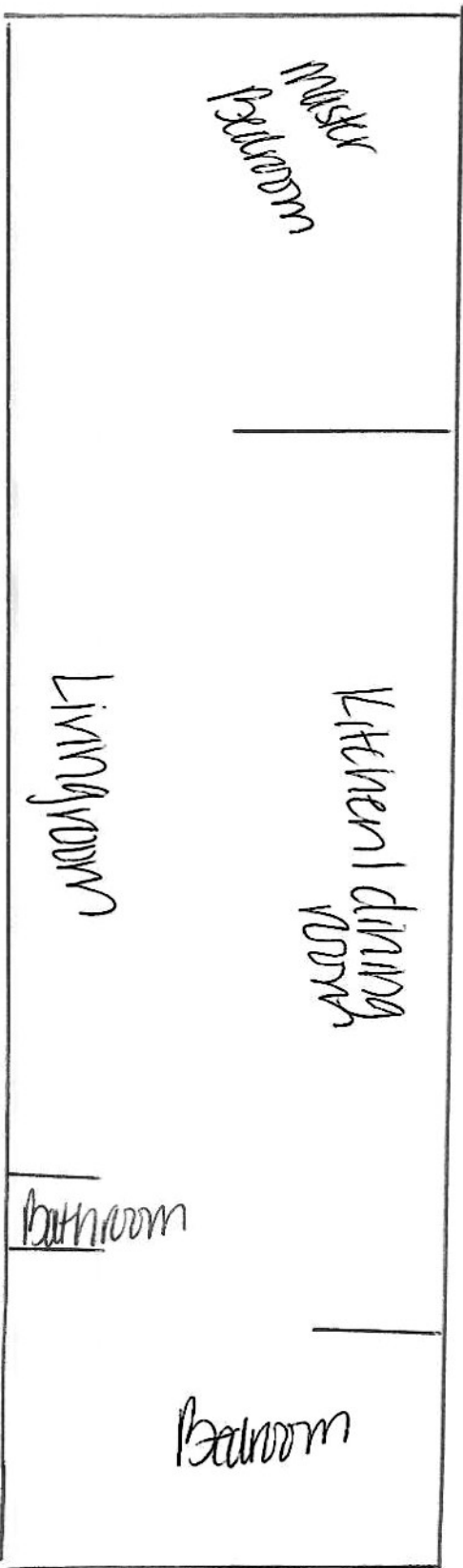

Bugma

16X53

Scorway
Columbia

License Number: IH / 1041936 / 1 Name: WILLIAM R PRICE

Order #: 5884	Label #: 101967	Manufacturer:	(Check Size of Home)
Homeowner:		Year Model:	Single _____
Address:		Length & Width:	Double _____
City/State/Zip:		Type Longitudinal System:	Triple _____
Phone #:		Type Lateral Arm System:	HUD Label #:
Date Installed:		New Home: _____ Used Home: _____	Soil Bearing / PSF:
Installed Wind Zone:		Data Plate Wind Zone:	Torque Probe / in-lbs:
			Permit #:

Note:

STATE OF FLORIDA
INSTALLATION CERTIFICATION LABEL

101967

LABEL #	DATE OF INSTALLATION
WILLIAM R PRICE	
NAME	
IH / 1041936 / 1	5884

LICENSE # ORDER #
CERTIFIES THAT THE INSTALLATION OF THIS MOBILE HOME IS
IN ACCORDANCE WITH FLORIDA STATUTES 320.8249, 320.8325
AND RULES OF THE HIGHWAY SAFETY AND MOTOR VEHICLES.

INSTRUCTIONS

PLEASE WRITE DATE OF
INSTALLATION AND AFFIX
LABEL NEXT TO HUD LABEL.
USE PERMANENT INK PEN
OR MARKER ONLY.
COMPLETE INFORMATION
ABOVE AND KEEP ON FILE
FOR A MINIMUM OF 2 YEARS.
YOU ARE REQUIRED TO
PROVIDE COPIES WHEN
REQUESTED.